

Industry and Employment - Sanbornton, NH

Industry Name	Sanbornton, NH	Counties Belknap County	States New Hampshire	Entire Country United States
Health Care & Social Assistance	17%	16%	16%	15%
Retail Trade	13%	13%	11%	10%
Educational Services	13%	10%	10%	10%
Construction	9%	10%	8%	7%
Manufacturing	9%	11%	14%	11%
Professional/Scientific/Tech Services	9%	6%	8%	8%
Finance & Insurance	6%	4%	5%	5%
Public Administration	5%	5%	4%	5%
Admin, Support, Waste Management Services	4%	4%	4%	4%
Accommodation & Food Services	4%	5%	4%	6%
Other Services (excl Public Administration)	3%	5%	4%	5%
Agriculture, Forestry, Fishing, Hunting	2%	1%	1%	1%
Wholesale Trade	2%	1%	2%	3%
Real Estate	2%	3%	2%	2%
Transportation & Warehousing	1%	2%	3%	5%
Information	1%	1%	2%	2%
Arts, Entertainment & Recreation	1%	1%	1%	2%
Mining, Quarrying, Oil & Gas Extraction	0%	0%	0%	1%
Utilities	0%	0%	1%	1%
Management of Companies/Enterprises	0%	0%	0%	0%

Employment



70%

White Collar



17%

Blue Collar



13%

Services

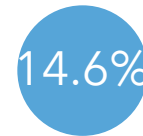

Unemployment Rate

Businesses



84

Total Businesses



485

Total Employees



No High School Diploma



22%

High School Graduate



36%

Some College



38%

Bachelor's/Grad/Prof Degree

Educational Attainment

Population and Age - Sanbornton, NH

Age Pyramid

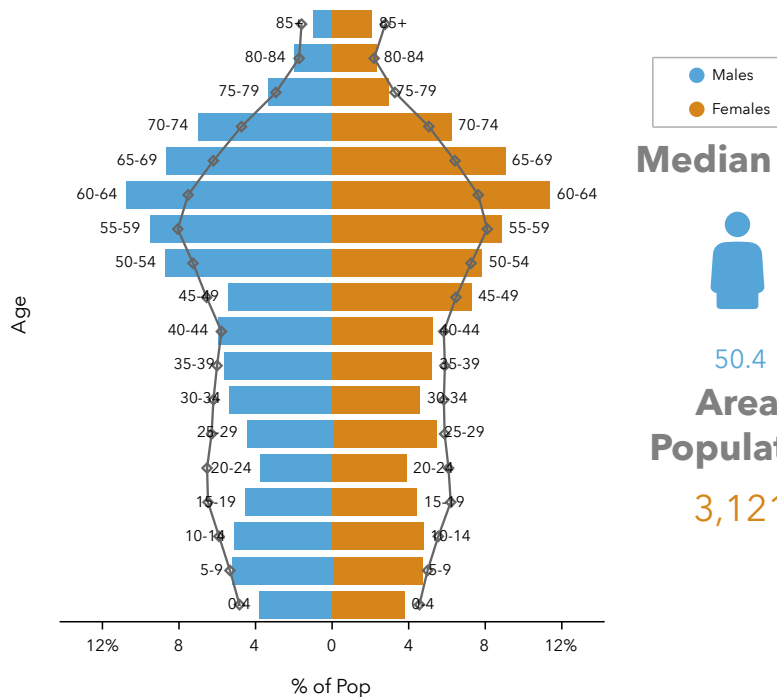

Dots show comparison to New Hampshire

Population Group	Growth Rate
2000-2010 Population: Annual Growth Rate (U.S. Census)	1.38%
2010-2020 Population: Annual Growth Rate (Esri)	0.50%
2020-2025 Population: Annual Growth Rate (Esri)	0.48%

Median Age



50.4

Area Population

3,121

2020 Generational Makeup

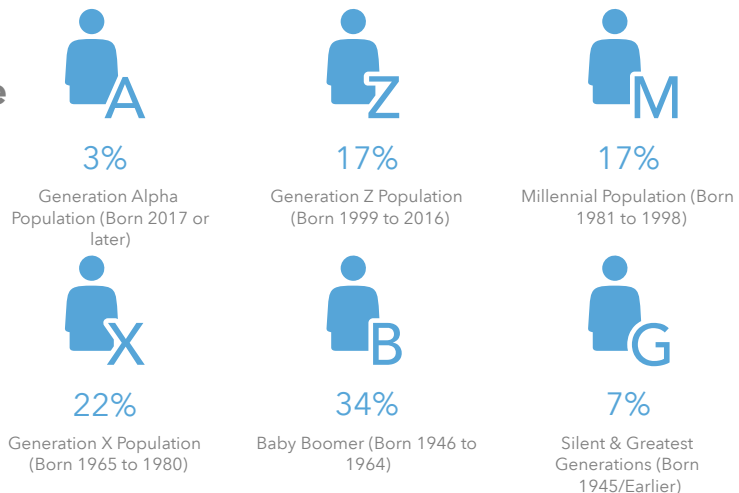

Tapestry Segments

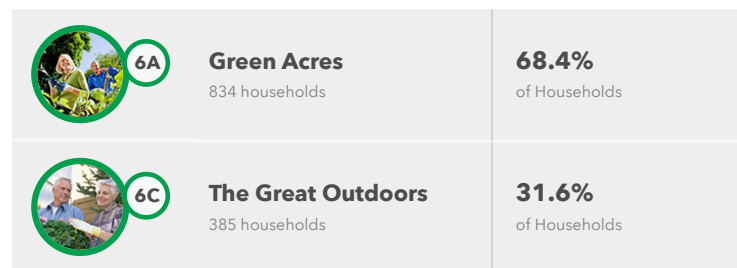

Housing - Sanbornton, NH

Housing Statistics



\$273,024

Median Home Value



\$12,074

Average Spent on Mortgage & Basics



\$647

Median Contract Rent



2.55

2020 Average Household Size (Esri)

Total Households 2010 -2019

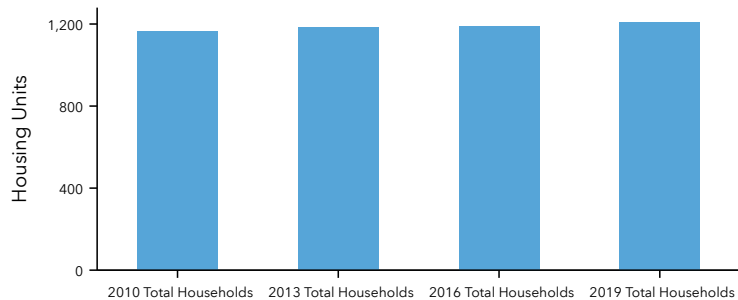

Mortgage Spectrum

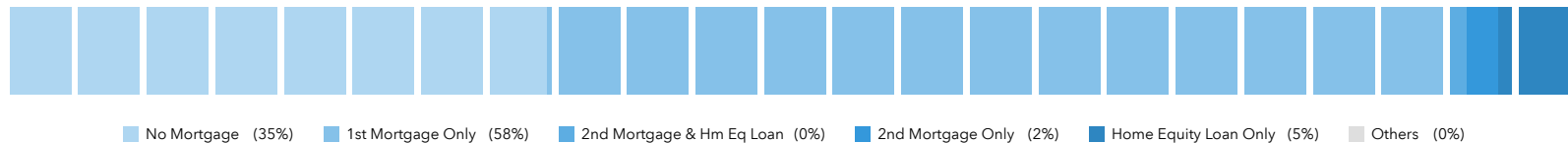

Mortgage Payments as a % of Income

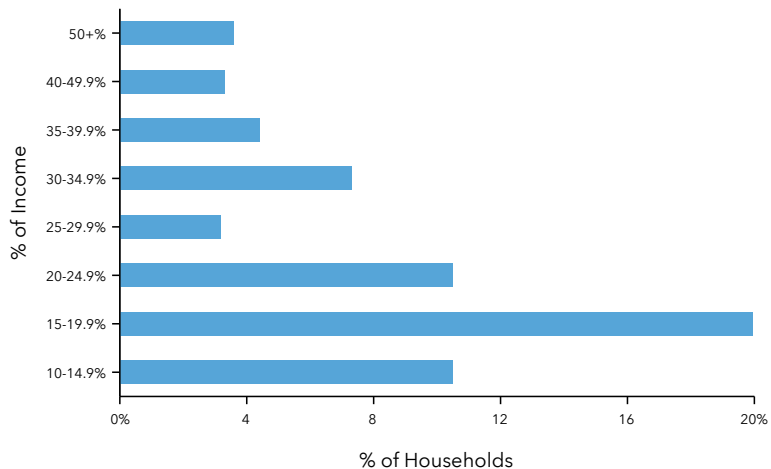

Rent as a % of Income

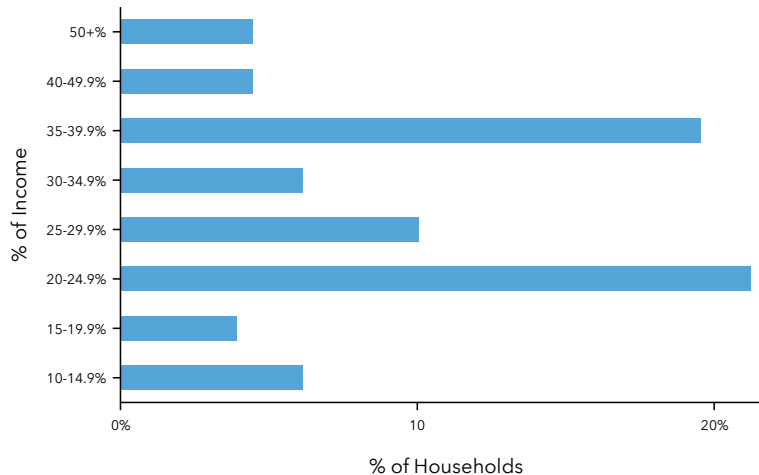

Income - Sanbornton, NH

2020 HH Net Worth



\$248,131

Median Net Worth



\$840,266

Average Net Worth

Income Statistics

	Sanbornton, NH	Counties Belknap County	States New Hampshire	Entire Country United States
2020 Per Capita Income	\$36,239	\$33,374	\$39,400	\$34,136
2020 Median Household Income	\$73,080	\$63,522	\$75,181	\$62,203
2020 Average Household Income	\$92,774	\$81,469	\$98,779	\$90,054

2020 Income by Age

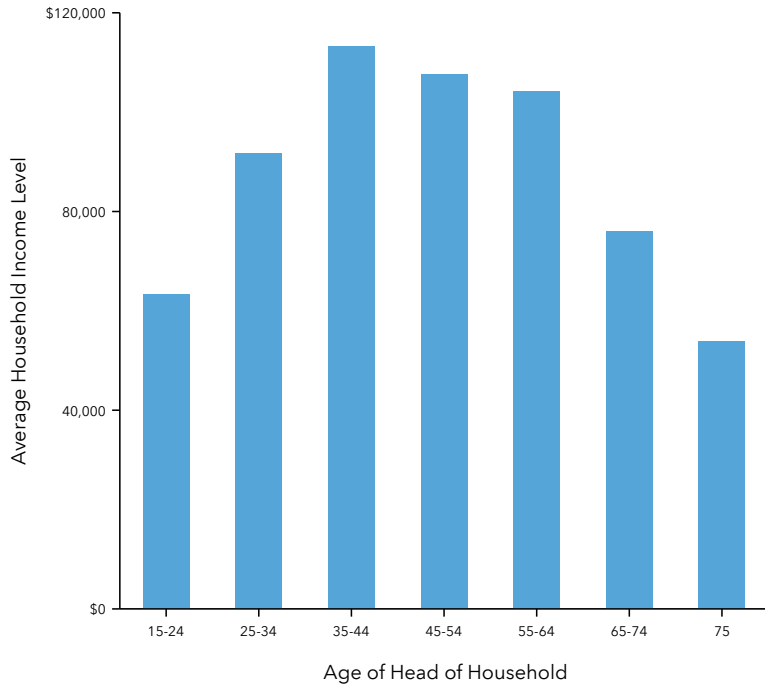

2020 Household Income

