

051700

RECEIVED  
1989 NOV 21 AM 11:30  
Ernest D. Whittle  
REGISTRY OF DEEDS  
DUTY FREE COUNTY  
Barnstead

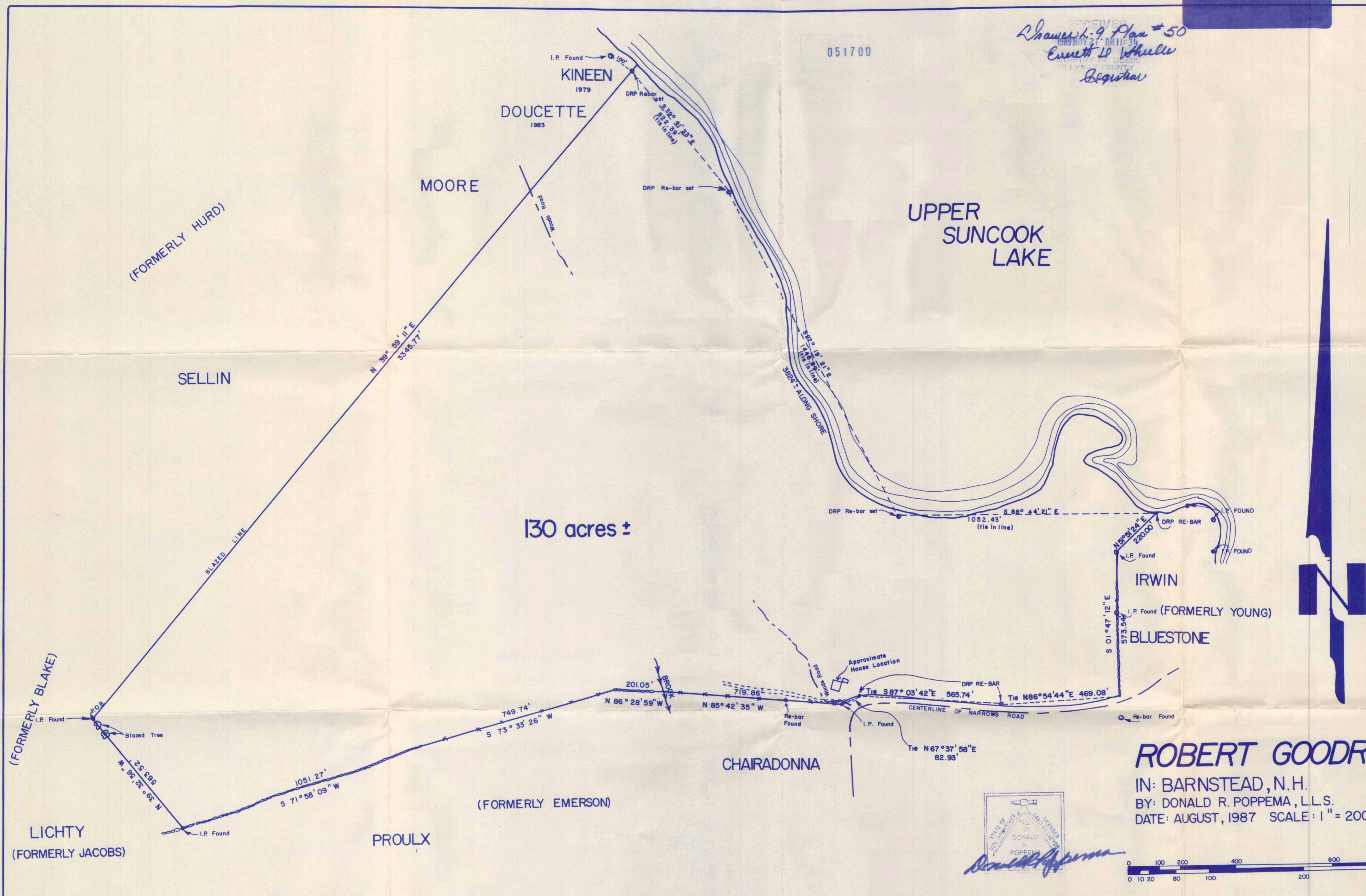
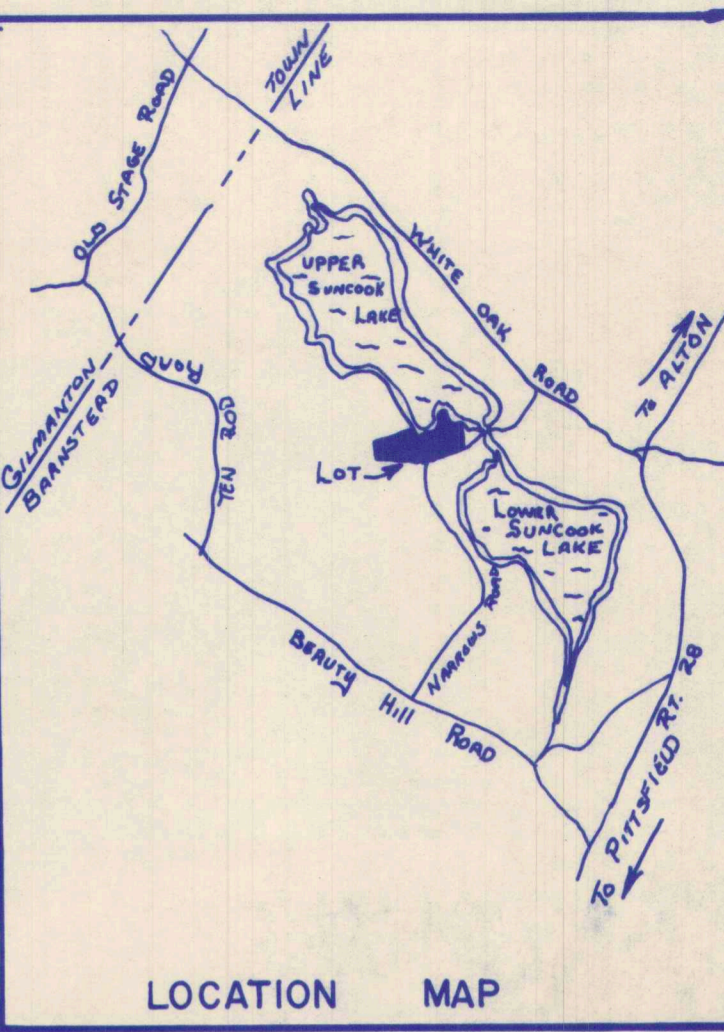

130 acres ±

# ROBERT GOODRICH LOT

IN: BARNSTEAD, N.H.  
BY: DONALD R. POPPEMA, L.L.S.  
DATE: AUGUST, 1987 SCALE: 1" = 200'

STATE OF NEW HAMPSHIRE  
DONALD R. POPPEMA  
L.L.S.  
*Donald R. Poppema*

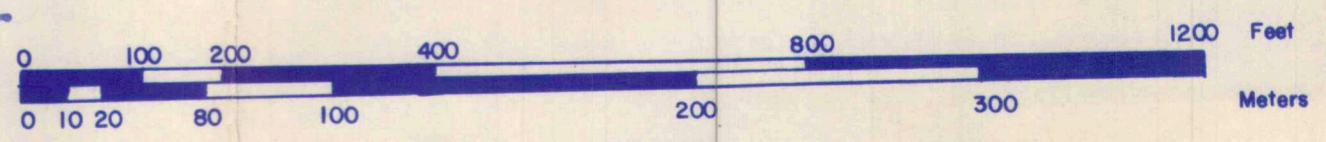

I hereby certify that I have filed a copy of this plan with the Barnstead Planning Board in accordance with RSA 676:18 (IV).

*Donald R. Poppema*  
Signature  
11-20-89  
Date

"I certify that this survey plat shows the property lines that are the lines of existing ownerships and that the lines of streets and ways shown are those of public or private streets or ways already established that no new lines for division of existing ownership or for new ways are shown."

*Donald R. Poppema*  
Signature  
11-20-89  
Date

Perimeter Completed With a Nikon NT-2D Theodolite And Leitz Sokkisha Red-Mini 2 E.D.M.  
Deed Reference Recorded July 24, 1941 Bk. 253 Pg. 25 B.C.R.O.D. (Aldrich To Goodrich)  
Easterly Boundary Along Irwin Lot Established From Physical Evidence And "MAP OF DONALD K. IRWIN PROPERTY" DATED 7-26-69 BY DONALD FLINT RECORDED B.C.R.O.D. Book 27 Page 2070A  
Deed Refers To Road Leading From Beauty Hill Road To Narrows Bridge. Records Of The Town Of Barnstead Apparently Contain No Reference To Such Road As A Public Way, And The 1892 Town And City Atlas Of N.H. Shows No Road In This Location. Thence, The Southerly Boundary Depicted On This Plan Does Not Necessarily Depict The "Road Leading From Beauty Hill To Narrows Bridge." Plan Of Land Roland O. Reichel. (Dated) January 20, 1975. (By) Thomas F. Moran Inc. .