

Plan Showing
 Subdivision Of Land Owned By
Harold J. Coolidge
 Sandwich, N.H. Aug. 1980
 scale: 1"=400' by Francis G. Hambrook

Note: This plan is based on a resurvey of the property made during 1979-80 partially by compass-tape & partially by transit-tape. The results of the survey do not result in a mathematically closed traverse except for parcels II B, III, IV A & II B. The purpose was to locate all property corners, reset the missing corners & to subdivide the property. The resurvey was based on a survey by F.W. Swain 1907 completed by J. Randolph Coolidge, Jr. in 1908, various surveys by James Rogers & Richard B. Johnston. Ownership subject to other ROWs not shown.

Revised: Nov. 1980 to show new layout of lots 3 & 4 of Parcel III and minor changes to Parcel I in this area, occasioned by a correction in the Olivier boundary.

Legend

- stone wall
- wire fence
- brook
- iron pipe
- drill hole in stone
- roman numeral cut in stone
- stone bound
- corner found
- woods road
- private road
- Town road
- wet land
- direct course & distance
- right-of-way
- Carroll County Registry of Deeds

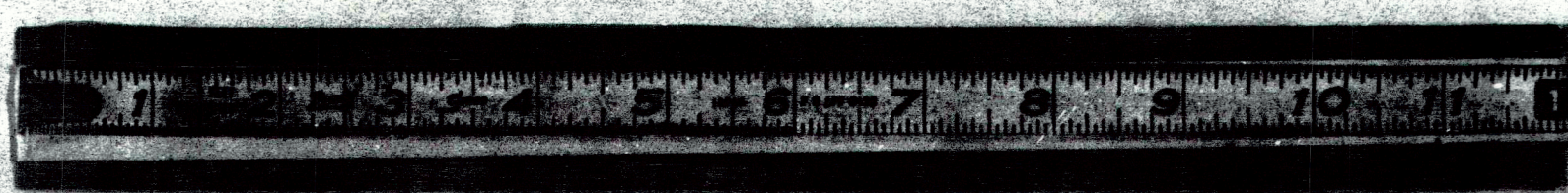
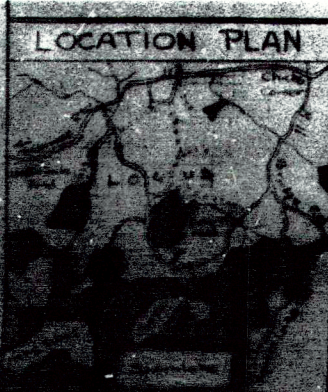

CARROLL CO. REGISTRY OF DEEDS
 Rec'd at 9:00 AM
 JAN 24 1981
 Recording Fee \$1.46
 Attached to Deed of Parcel I
 DEED RECORDS OF DEEDS

THE SANDWICH PLANNING BOARD
 CERTIFIED BY [Signature]