

LOCATION MAP

ABUTTERS LIST (SHORE LOTS)

- MAP 60 LOT 11
SIDNEY C. GRAVES, JR., MARGARET G. MARSH, &
ALICE G. PLOWDEN-WARDLAW.
RPD # 1 BOX 194
CENTER HARBOR, NH 03226
VOL. 1356 P. 171
- MAP 60 LOT 10
LINGELBACH FAMILY TRUST
WILLIAM E. LINGELBACH, III, ELIZABETH L. MORTON,
ANNE L. COOK, MARK SHAPIRO, & SAMUEL M. LINGELBACH
P.O. BOX 937
CENTER HARBOR, NH 03226
VOL. 1432 P. 206
- MAP 60 LOT 9
WILLIAM E. & JUDITH A. MACK
51 HUDSON ROAD
SUDBURY, MA 01776
VOL. 1117 P. 307

REFERENCE PLANS:

- 1) PLAN TITLED "PLAN OF LAND GRAVES, MARSH & PLOWDEN-WARDLAW MOULTONBORO, (CARROLL COUNTY), N.H." SCALE 1" = 100', BY ASSOCIATED SURVEYORS, DATED APRIL 1991.
- 2) PLAN TITLED "PLAN OF A PORTION OF THEODORE E. BROWN ESTATE NOW OWNED BY WILLIAM E. LINGELBACH, JR., MRS. SIDNEY C. GRAVES, MRS. H. CURTIS WOOD JR., MOULTONBORO AND SANDWICH, N.H." SCALE 1" = 100', BY RICHARD O. HAWKINS, C.E., DATED JULY 29, 1948, RECORDED C.C.R.D. PLAN BOOK 8 PAGE 24.
- 3) PLAN TITLED "CERTAIN LANDS OF WOLSTON, SMITH, MAYER AND OTHERS SANDWICH, N.H." SCALE 1" = 100', BY R.B. MERRIMAN DATED 11-10-63.

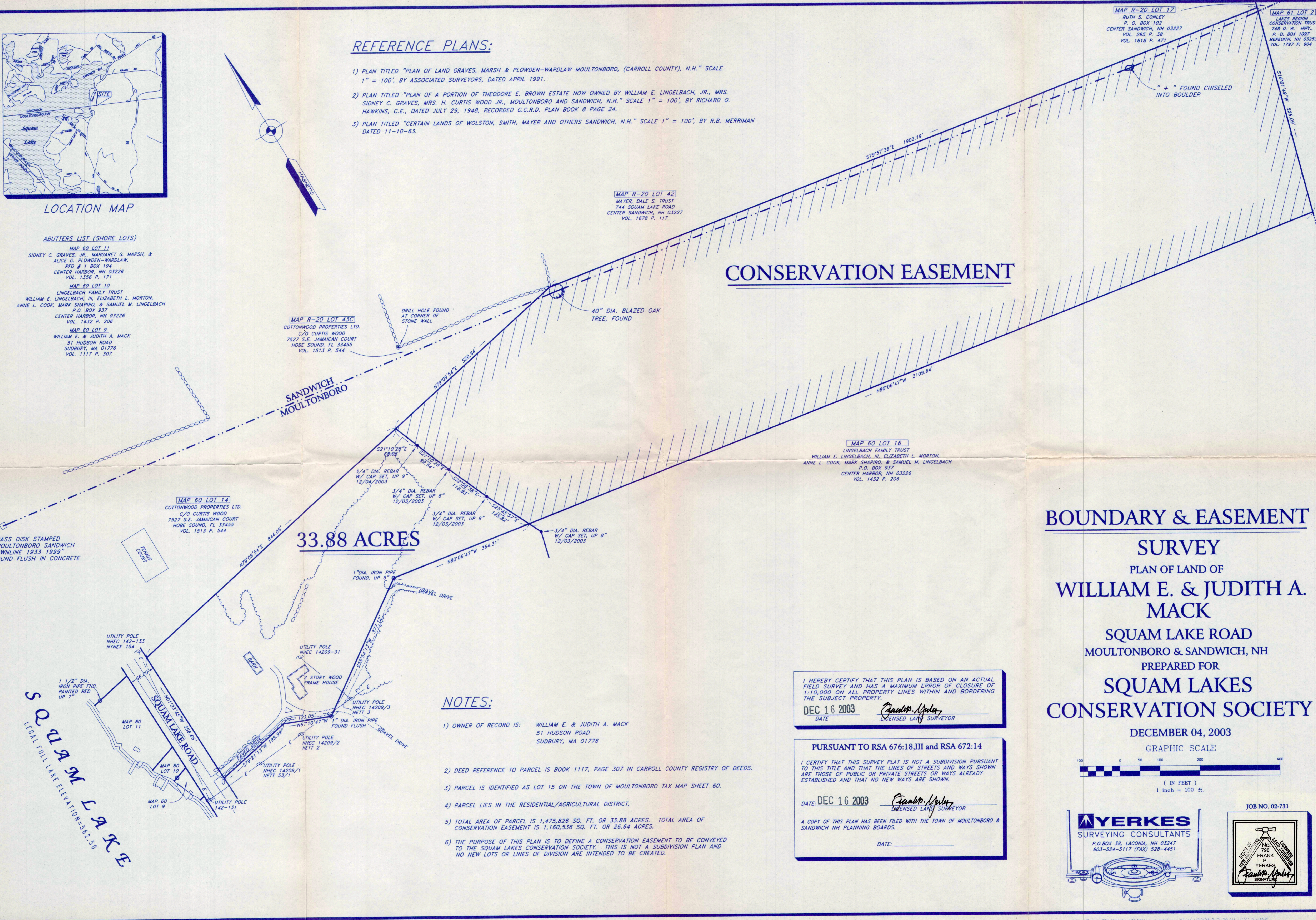

CONSERVATION EASEMENT

33.88 ACRES

BOUNDARY & EASEMENT SURVEY
PLAN OF LAND OF WILLIAM E. & JUDITH A. MACK
SQUAM LAKE ROAD
MOULTONBORO & SANDWICH, NH
PREPARED FOR SQUAM LAKES CONSERVATION SOCIETY

DECEMBER 04, 2003

GRAPHIC SCALE

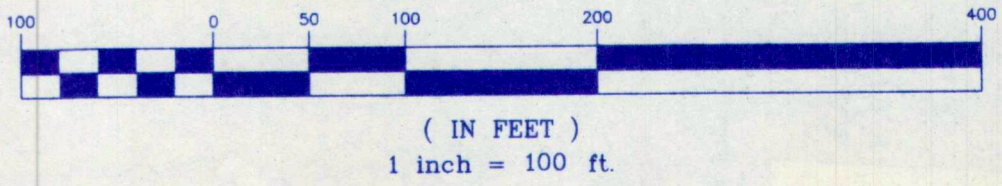

NOTES:

- 1) OWNER OF RECORD IS: WILLIAM E. & JUDITH A. MACK
51 HUDSON ROAD
SUDBURY, MA 01776
- 2) DEED REFERENCE TO PARCEL IS BOOK 1117, PAGE 307 IN CARROLL COUNTY REGISTRY OF DEEDS.
- 3) PARCEL IS IDENTIFIED AS LOT 15 ON THE TOWN OF MOULTONBORO TAX MAP SHEET 60.
- 4) PARCEL LIES IN THE RESIDENTIAL/AGRICULTURAL DISTRICT.
- 5) TOTAL AREA OF PARCEL IS 1,475,826 SQ. FT. OR 33.88 ACRES. TOTAL AREA OF CONSERVATION EASEMENT IS 1,160,536 SQ. FT. OR 26.64 ACRES.
- 6) THE PURPOSE OF THIS PLAN IS TO DEFINE A CONSERVATION EASEMENT TO BE CONVEYED TO THE SQUAM LAKES CONSERVATION SOCIETY. THIS IS NOT A SUBDIVISION PLAN AND NO NEW LOTS OR LINES OF DIVISION ARE INTENDED TO BE CREATED.

I HEREBY CERTIFY THAT THIS PLAN IS BASED ON AN ACTUAL FIELD SURVEY AND HAS A MAXIMUM ERROR OF CLOSURE OF 1:110,000 ON ALL PROPERTY LINES WITHIN AND BORDERING THE SUBJECT PROPERTY.
DEC 16 2003
DATE
Frank P. Yerkes
LICENSED LAND SURVEYOR

PURSUANT TO RSA 676:18,III and RSA 672:14
I CERTIFY THAT THIS SURVEY PLAT IS NOT A SUBDIVISION PURSUANT TO THIS TITLE AND THAT THE LINES OF STREETS AND WAYS SHOWN ARE THOSE OF PUBLIC OR PRIVATE STREETS OR WAYS ALREADY ESTABLISHED AND THAT NO NEW WAYS ARE SHOWN.
DATE: DEC 16 2003
Frank P. Yerkes
LICENSED LAND SURVEYOR
A COPY OF THIS PLAN HAS BEEN FILED WITH THE TOWN OF MOULTONBORO & SANDWICH NH PLANNING BOARDS.
DATE: _____

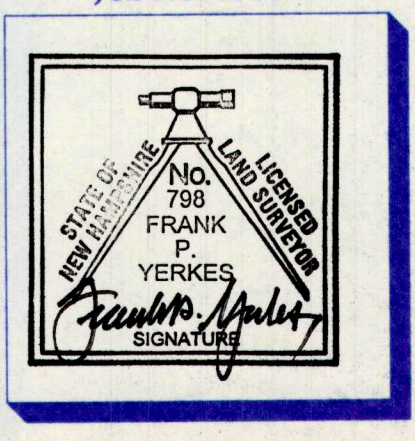
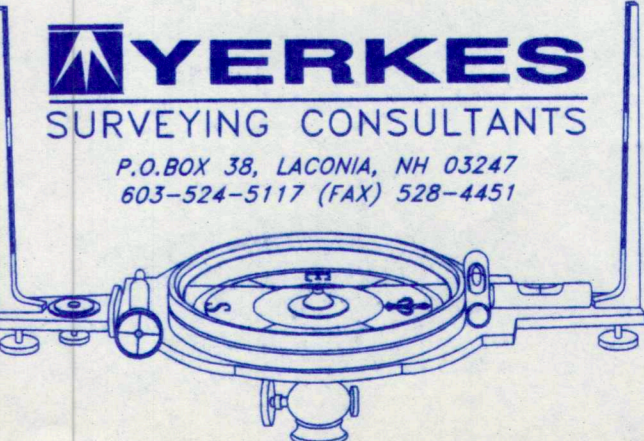

JOB NO. 02-731