

Legend

- IRON PIPE FOUND
- BOUND TO BE SET
- N.H.H.D. STONE BOUND FOUND
- UTILITY POLE
- STONE WALL
- DECIDUOUS TREE WITH BLAZE & BARB WIRE
- ✱ CONIFEROUS TREE " " " "
- ⊥ UTILITY POLE ANCHOR
- STREAM

NOTES

- 1) TRAVERSE PERFORMED WITH EDM/THEODOLITE
ERROR OF CLOSURE LESS THAN 1:10,000
- 2) DEED REFERENCE: C.C.R.D. BK. 245 PG. 11
" 244 " 539
- 3) LOT 1 IS UNBUILDABLE UNTIL SUCH TIME AS SOILS AND
SLOPE INFORMATION IS PRESENTED TO THE MOULTONBOROUGH
PLANNING BOARD, FOR THEIR REVIEW.

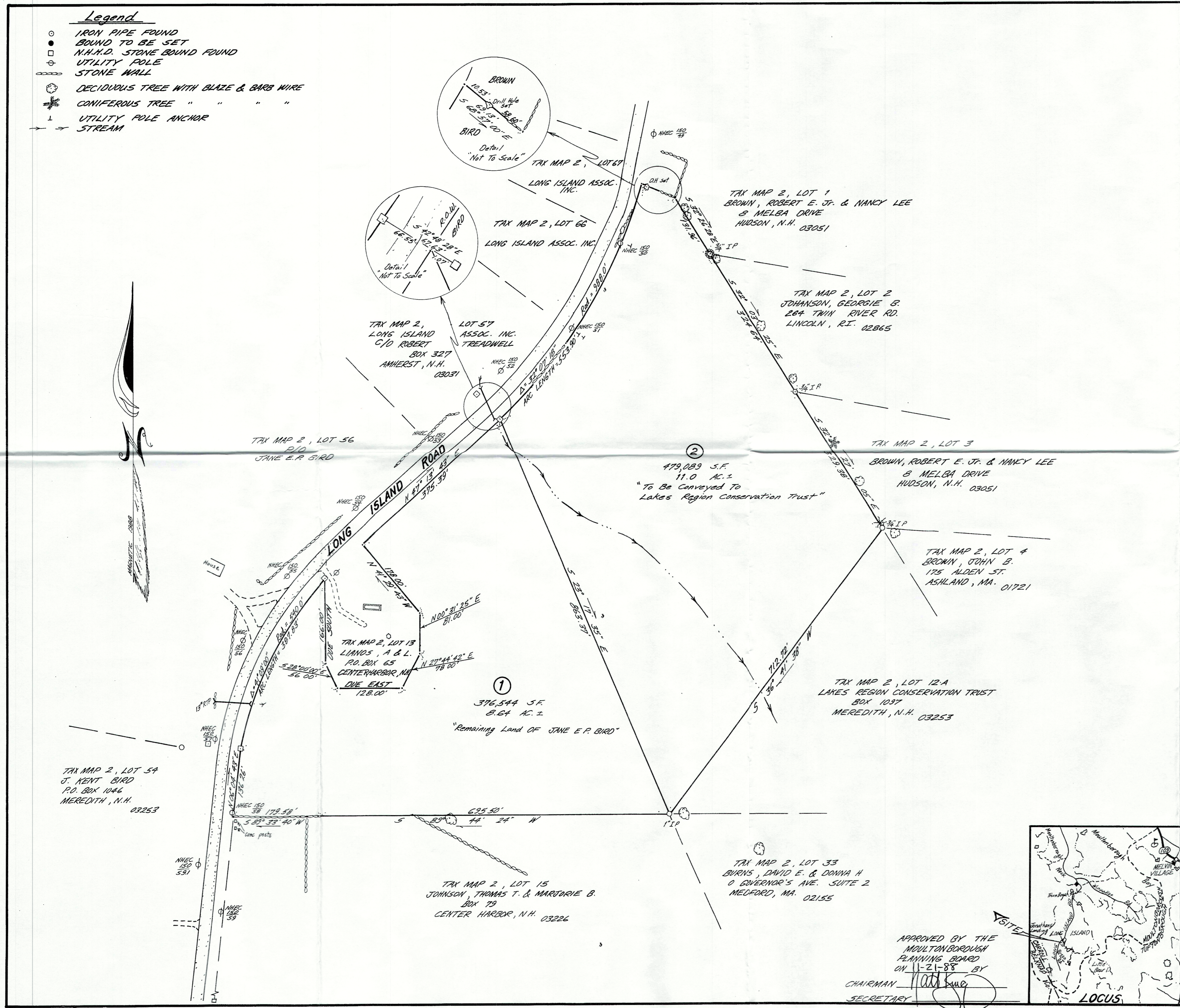

**SUBDIVISION
OF
Jane E. Poehler Bird
Property
TAX MAP 2, LOT 12
LONG ISLAND, MOULTONBOROUGH
CARROL COUNTY, N.H.**

CARROL COUNTY
REGISTRY OF DEEDS
PLAN BOOK 117
PAGE 79
REGISTER

OWNER OF RECORD:
JANE E.P. BIRD
P.O. BOX 255
MEREDITH, N.H. 03253

APPROVED BY THE
MOULTONBOROUGH
PLANNING BOARD
ON 11-21-88
BY
CHAIRMAN [Signature]
SECRETARY [Signature]

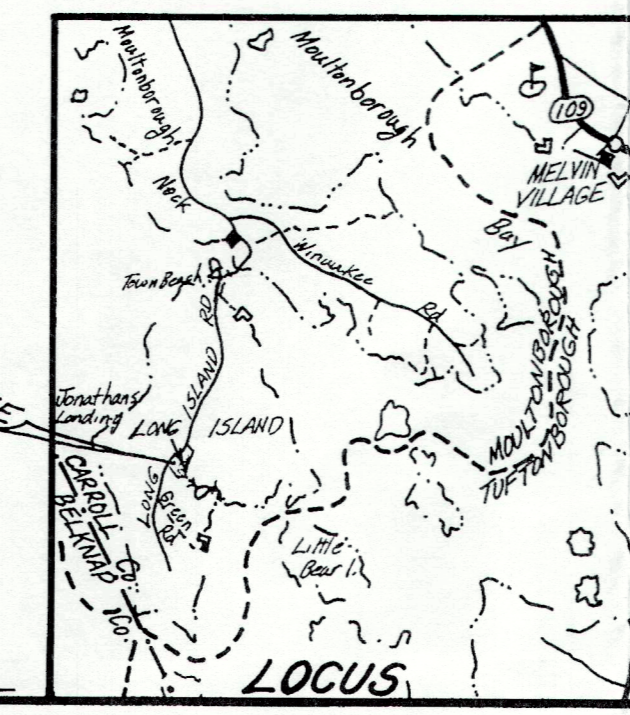

DATE	REVISION	INITIAL

**WHITE MOUNTAIN
DESIGN GROUP**
218 S. MAIN ST., LACONIA, N.H. 03246, 528-3600
Date: 11 Oct. 1988 DRAWN BY: P.D. JOB NO. 429
SCALE: 1" = 100'

017282
RECEIVED
1988 NOV 28 PM 12:19
REGISTRY OF DEEDS
024 920
0218