

Attachment A (survey plan) (copy #1 of 2)

INR # 92-0421/PLINT L.R.C.T.

FILED BK 33 DISK 92-2-#12 DRAWN BY DMD CHECKED BY DMD

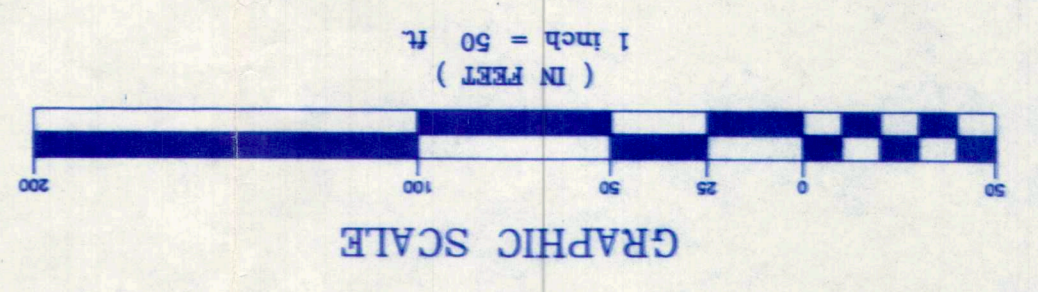

NO.	DATE	DESCRIPTION	BY
1	11-25-92	BEARINGS / AREA	DMD
2	12-05-92	note 2/ dtdt E - B / misc	DMD
3	5-19-93	Bois Brngs / Note 3	DMD
4	6-10-93	W.O.P. Tr. Misc.	DMD
5	11-24-93	Rebar set @ 'D', misc	DMD

DATE 11/27/94
 Licensed Land Surveyor
 David M. Dolan

I HEREBY CERTIFY THAT THIS SURVEY AND PLAT WAS PREPARED BY ME OR THOSE UNDER MY DIRECT SUPERVISION.
 David M. Dolan
 Land Surveying
 Environmental Permitting
 Harbor Square, Moultonborough
 P.O. Box 1581
 Center Harbor, N.H. 03226
 603-263-8011

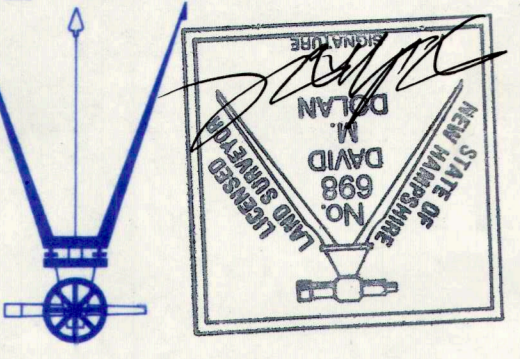

Boundary Line Agreement
 between
 Land of
 Lakes Region Conservation Trust
 and
 Louise A. Eliason
 White Oak Pond
 Holderness
 Grafton County, NH
 26 October 1992

Lakes Region Conservation Trust
 and
 Louise A. Eliason

White Oak Pond Trust
 Herbert N. Brown & Elizabeth L. Brown, Trustees

White Oak Pond
 Holderness
 Grafton County, NH

26 October 1992

- NOTES:
- 1) TRAVERSE PERFORMED WITH EDM/THEODOLITE (3 SECOND) 29 OCTOBER 1992
 ERROR OF CLOSURE 1/89,072
 - 2) PROPERTIES ARE SUBJECT TO RIGHTS OF FLOWAGE, IF ANY, AS MAY EXIST.
 - 3) BASIS OF MAGNETIC BEARINGS AS SHOWN ON THIS PLAN IS A BEARING OF N 12° 02' 05" E ALONG THE STONE WALL WHOSE NORTHERN TERMINUS IS POINT (C) AND IS THE BEARING SHOWN ON THE SAME PORTION OF STONE WALL AS SHOWN ON THE FOLLOWING REFERENCE PLAN ENTITLED:
 "LAND OF HERBERT N. & ELIZABETH L. BROWN, WHITE OAK POND, HOLDERNESS, N.H. SURVEYED AUG. 1986 - APR 1987 BY JOHN FRENCH"
 - 4) DIRECT COURSE AND DISTANCE FROM (D) TO (A) = S 13° 18' 30" W - 588.16'

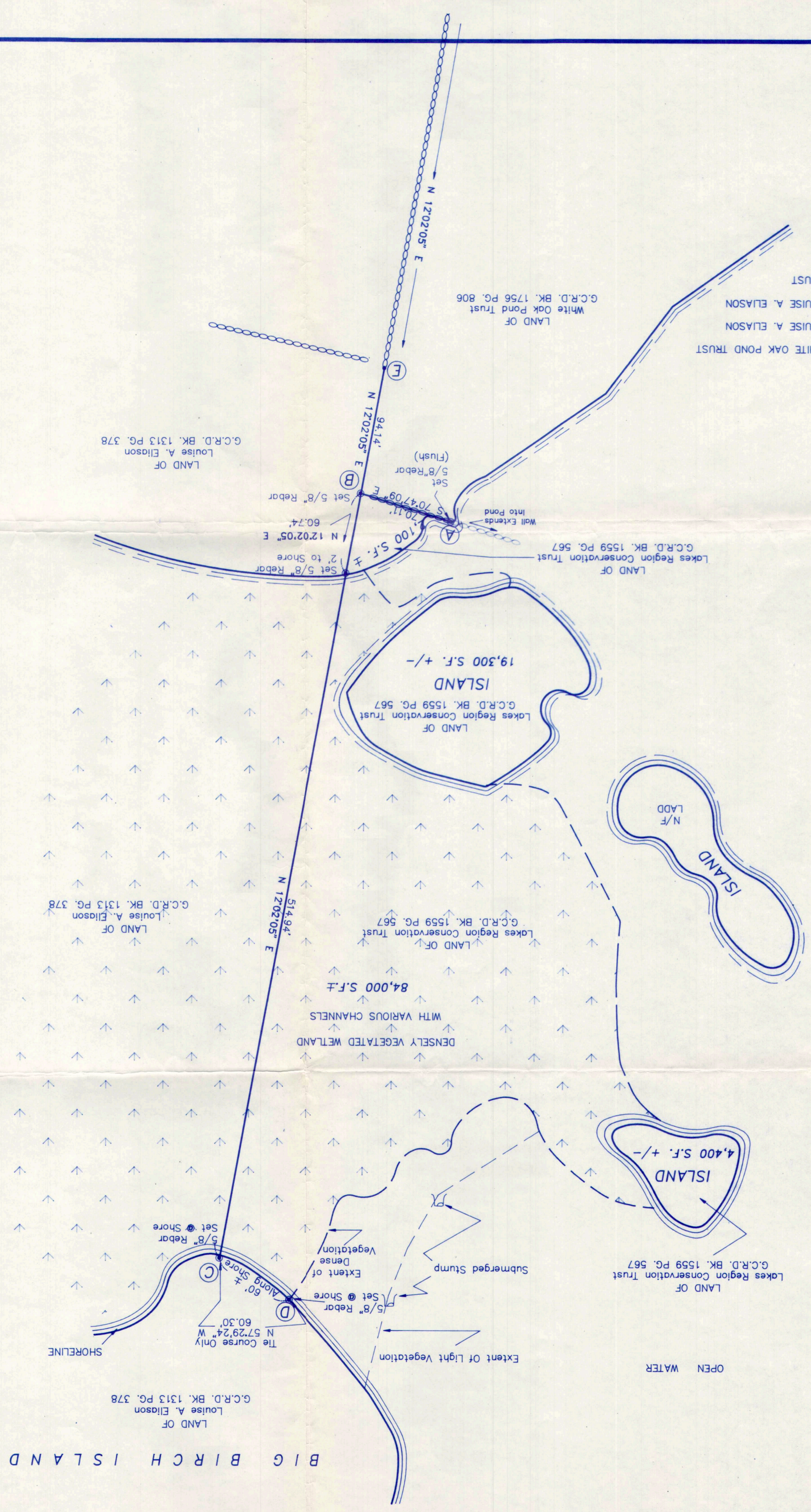

SEE NOTE #3
 Per Reference Plats

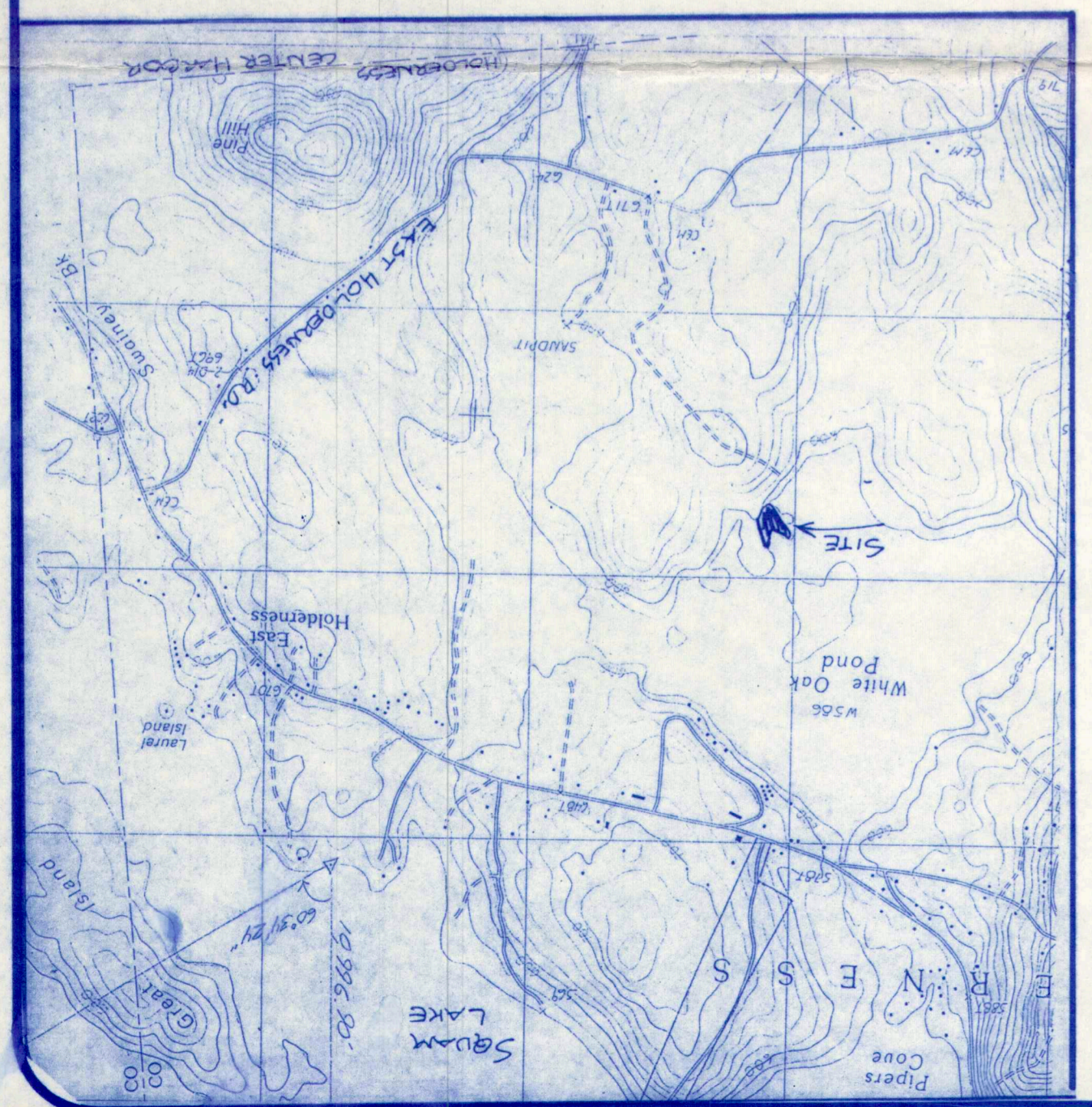
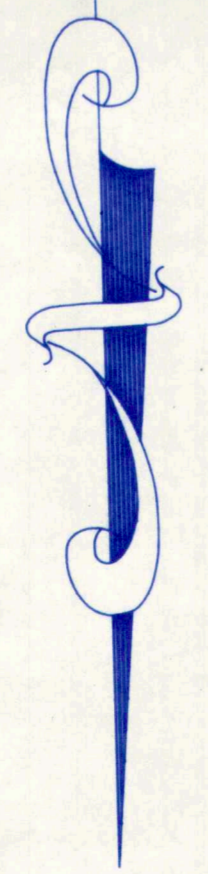

White Oak Pond
 Elev. = 586 ±