

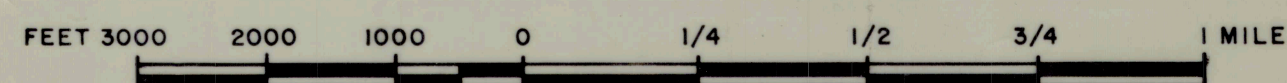

- 1 LIVERMORE RD.
- 2 OLD N. HOLDERNESS RD.
- 3 HERIDGE HILL RD.
- 4 OLD FARM RD.
- 5 CENTER SCHOOL RD.
- 6 OLD LEDGE RD.



# TOWN OF HOLDERNESS, N. H.

SCALE APPROXIMATE CONSIDERED SUFFICIENT FOR COMMUNITY PLANNING NOT FOR ENGINEERING PURPOSES.

SOURCE: GRAFTON COUNTY SOIL SURVEY  
 DRAFTED BY: JAMES ROLLINS  
 REVISIONS:

LAKES REGION PLANNING COMMISSION  
 MEREDITH, NEW HAMPSHIRE

SEPTEMBER 1975

