

LOCUS PLAN
1"=2000'

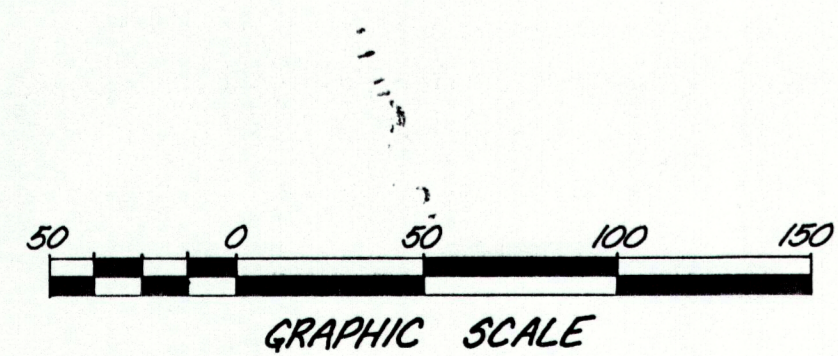
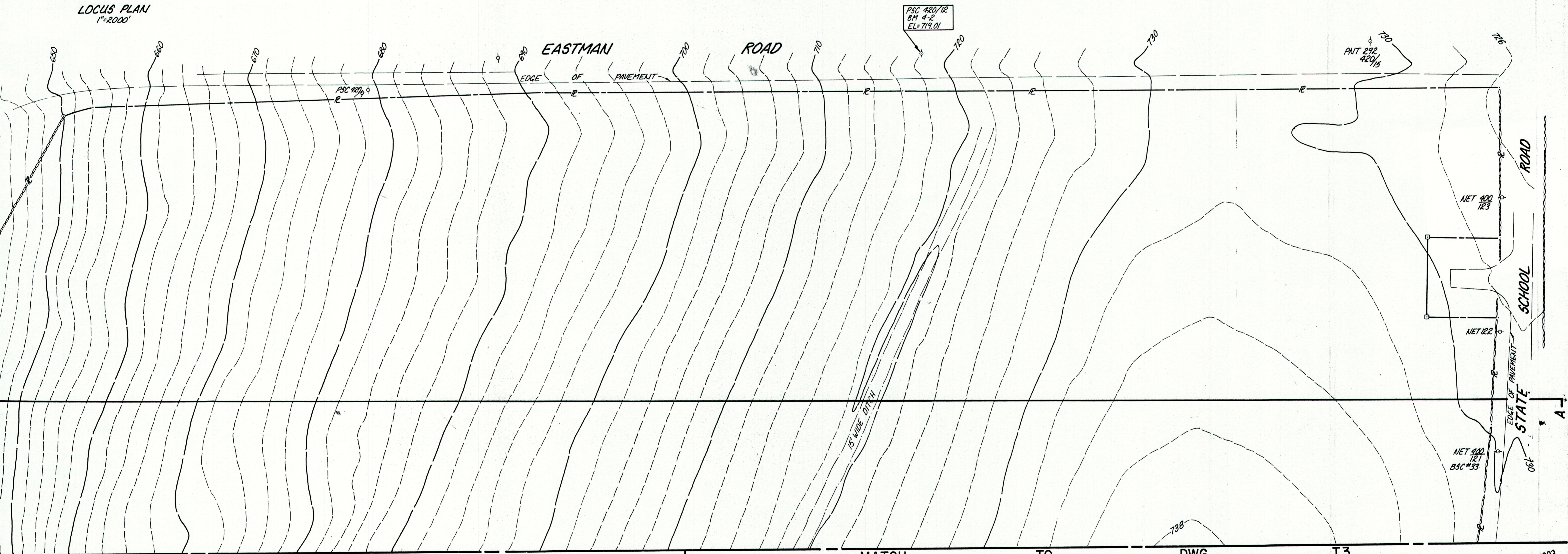

"I HEREBY CERTIFY THAT THIS PLAN IS BASED ON AN ACTUAL FIELD SURVEY AND HAS A MAXIMUM ERROR OF CLOSURE OF 1 IN 10,000 ON ALL PROPERTY LINES WITHIN AND BORDERING THE SUBJECT PROPERTY."

SIGNATURE *David W. Luter* 667
1-11-89 REGISTRATION NUMBER

AUG 30 1993

MICROFILMED MAY 1992

NO.	DATE	REVISION

DRAWN: *AK*
 DESIGNED: *---*
 CHECKED: **TMD**
 APPROVED: *[Signature]*

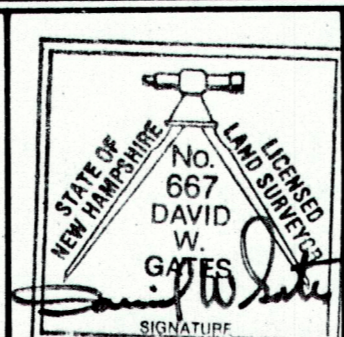

Castello, Lomasney & de Napoli, Inc
 Consulting Engineers
 Manchester, New Hampshire

Client:
 NEW HAMPSHIRE HOUSING FINANCE AUTHORITY
 CONSTITUTION DRIVE
 BEDFORD, N.H. 03041

LACONIA STATE SCHOOL SITE
 LACONIA, N.H.
TOPOGRAPHIC PLAN

SCALE: 1"=50'	JOB NO. 88308
DATE: DEC. 1988	DWG. TI