

BRUNING 44-242 72660-01

NO.	DATE	REVISION

DESIGNED: <i>TM</i>	CHECKED: <i>TM</i>	APPROVED: <i>TM</i>
---------------------	--------------------	---------------------

NEW STATE OF HAMPSHIRE
 LICENSE NO. 667
 LAND SURVEYOR
 DAVID GATTE
 AUG 3 0 1993

Castello, Lomasney & de Napoli, Inc.
 Consulting Engineers
 Manchester, New Hampshire

Client:
 NEW HAMPSHIRE HOUSING
 FINANCE AUTHORITY
 CONSTITUTION DRIVE
 BEDFORD, N.H. 03041

LACONIA STATE SCHOOL SITE
 LACONIA, N.H.
 TOPOGRAPHIC PLAN

SCALE: 1" = 50'	JOB NO. 88308
DATE: DEC 1988	DWG. T3

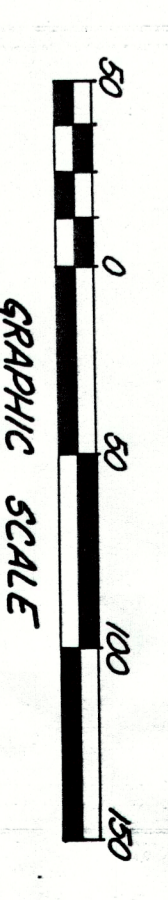
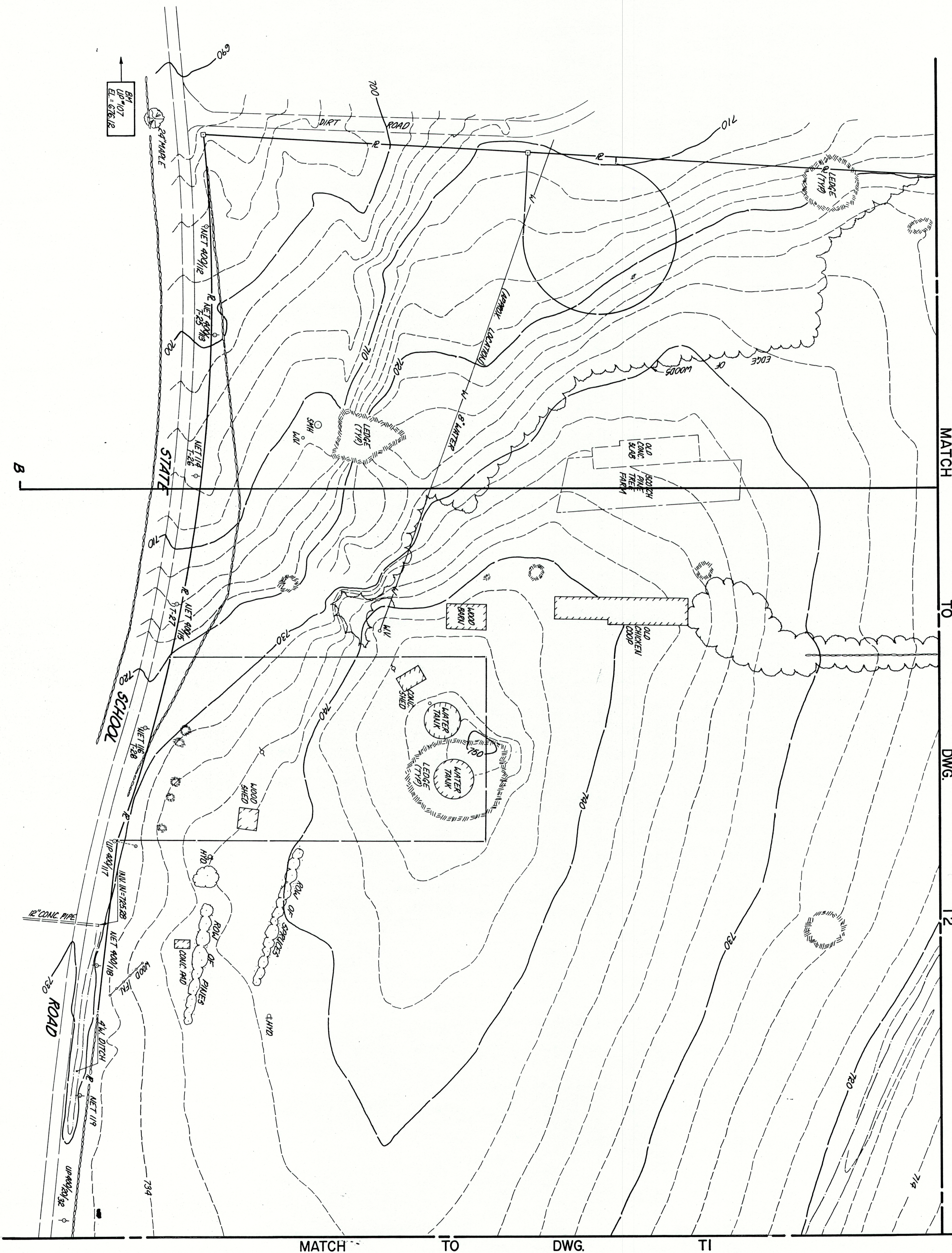

I HEREBY CERTIFY THAT THIS PLAN IS BASED ON AN ACTUAL FIELD SURVEY AND HAS A MAXIMUM ERROR OF CLOSURE OF 1 IN 10,000 ON ALL PROPERTY LINES WITHIN AND BORDERING THE SUBJECT PROPERTY.

SIGNATURE: *David Gatte* 667
 1-11-89 REGISTRATION NUMBER

AUG 3 0 1993

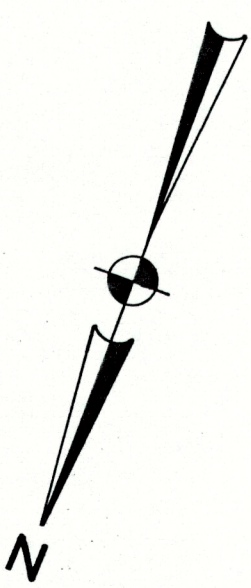

MATCH TO DWG. T1 TO T2