UNITED STATES
DEPARTMENT OF THE INTERIOR
GEOLOGICAL SURVEY

NORTHFIELD QUADRANGLE
NEW HAMPSHIRE
7.5 MINUTE SERIES (TOPOGRAPHIC)

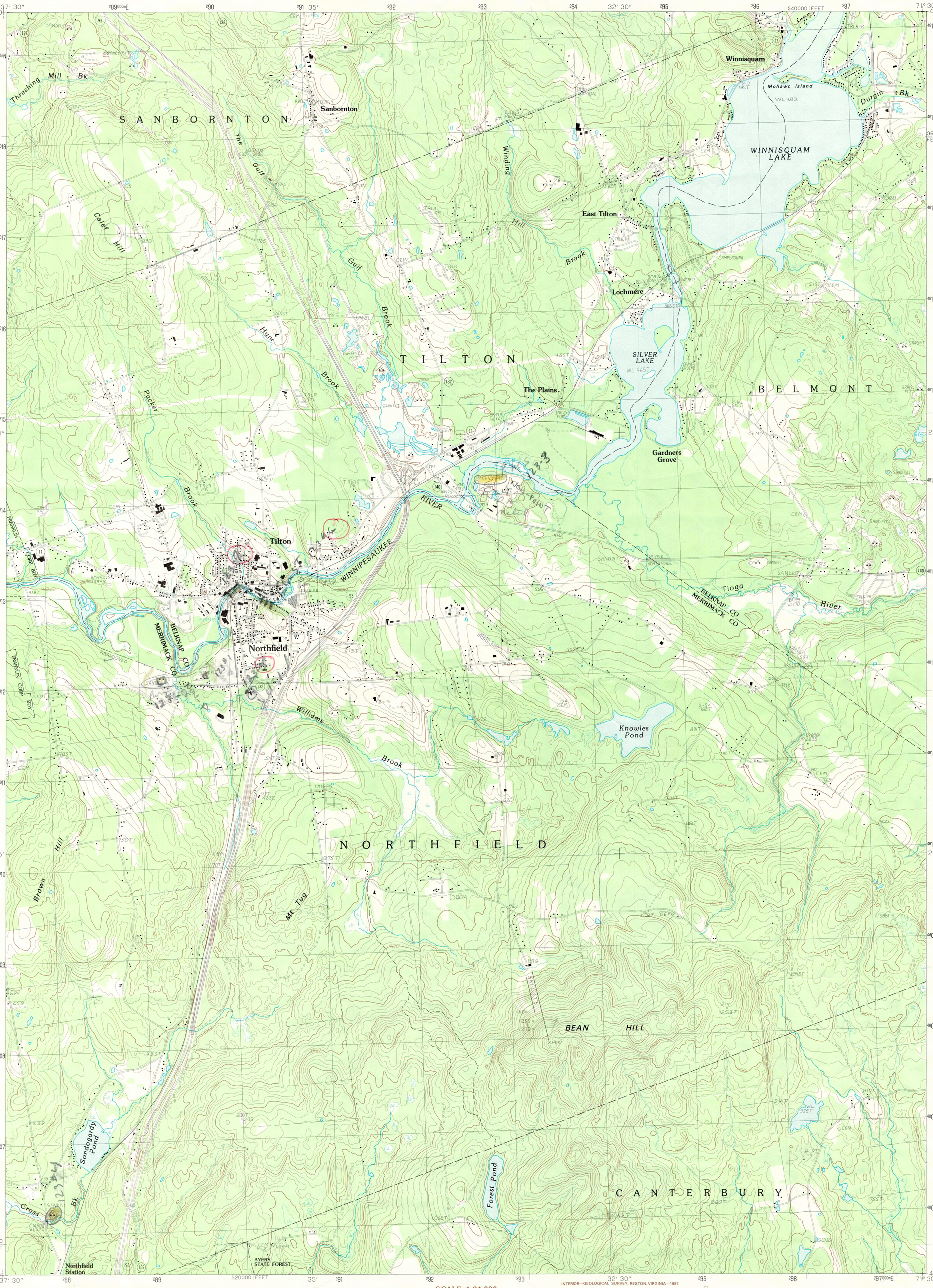

INTERIOR—GEOLOGICAL SURVEY, RESTON, VIRGINIA—1987

PRODUCED BY THE UNITED STATES GEOLOGICAL SURVEY
CONTROL BY ..... USGS AND NOS/NOAA
COMPILED FROM AERIAL PHOTOGRAPHS TAKEN 1981
FIELD CHECKED ..... 1984. MAP EDITED 1987
PROJECTION ..... TRANSVERSE MERCATOR
GRID: 1000-METER UNIVERSAL TRANSVERSE MERCATOR ..... ZONE 19
10,000-FOOT STATE GRID TICKS ..... NEW HAMPSHIRE
UTM GRID DECLINATION ..... 1°46′ WEST
1987 MAGNETIC NORTH DECLINATION ..... 16°00′ WEST
VERTICAL DATUM ..... NATIONAL GEODETIC VERTICAL DATUM OF 1929
HORIZONTAL DATUM ..... 1927 NORTH AMERICAN DATUM

To place on the predicted North American Datum of 1983, move the projection lines as shown by dashed corner ticks (5 meters south and 39 meters west)

There may be private inholdings within the boundaries of any Federal and State reservations shown on this map

No distinction made between houses, barns, and other buildings

PROVISIONAL MAP
Produced from original manuscript drawings. Information shown as of date of photography. 1

NORTH

SCALE 1:24 000

1 .5 0 1 MILES

1000 0 1000 2000 3000 4000 5000 6000 7000 8000 9000 10 000 FEET

1 .5 0 1 2 KILOMETERS
1000 0 1000 2000 METERS

CONTOUR INTERVAL 20 FEET

CONTROL ELEVATIONS SHOWN TO THE NEAREST 0.1 FOOT
OTHER ELEVATIONS SHOWN TO THE NEAREST FOOT

To convert feet to meters multiply by .3048
To convert meters to feet multiply by 3.2808

THIS MAP COMPLIES WITH NATIONAL MAP ACCURACY STANDARDS
FOR SALE BY U. S. GEOLOGICAL SURVEY
DENVER, COLORADO 80225, OR RESTON, VIRGINIA 22092

N. H.
QUADRANGLE LOCATION

1	2	3
4		5
6	7	8

1 Bristol
2 Winnisquam Lake
3 Loconia
4 Franklin
5 Belmont
6 Webster
7 Penacook
8 Loudon

ADJOINING 7.5′ QUADRANGLE NAMES

ROAD LEGEND

Improved Road .....
Unimproved Road .....
Trail .....

Interstate Route U. S. Route State Route

NORTHFIELD, NEW HAMPSHIRE
PROVISIONAL EDITION 1987
43071-D5-TF-024

118
995427
364487.77
119
1028595.00
364529.81
1" = 2000'
995450.36
318927
1028686
318968.68
103
104
123
FOR WATERSHED