

**Waste Management Division
PO Box 95, 29 Hazen Drive
Concord, NH 03302**

Type of Submittal (Check One-Most Applicable)

<input type="checkbox"/> Work Scope <input type="checkbox"/> Reimbursement Request	<input type="checkbox"/> Remedial Action <ul style="list-style-type: none"> • Remedial Action Plan • Bid Plans and Specifications • Remedial Action Implementation Report
<input type="checkbox"/> UST Facility Report <input type="checkbox"/> AST Facility Report	<input type="checkbox"/> Treatment System and POE O&M <input type="checkbox"/> Activity and Use Restriction
<input type="checkbox"/> Emergency/Initial Response Action <input type="checkbox"/> Groundwater Quality Assessment	<input type="checkbox"/> Temporary Surface Water Discharge Permit
<input type="checkbox"/> Initial Site Characterization <input type="checkbox"/> Site Investigation <ul style="list-style-type: none"> • Site Investigation Report • Supplemental Site Investigation Report • GMZ Delineation • Source Area Investigation • Data Submittal • Annual Summary Report <input checked="" type="checkbox"/> Unsolicited Phase I Environmental Site Assessment <input type="checkbox"/> Closure Documentation	<input type="checkbox"/> Groundwater Management Permit <ul style="list-style-type: none"> • Permit Application • Renewal Application • Deed Recordation Documentation • Abutter Notification Documentation • Release of Recordation <input type="checkbox"/> Data Submittal <input type="checkbox"/> Annual Summary Report

PHASE I ENVIRONMENTAL SITE ASSESSMENT
R & D Paving
81 Memorial Street
Franklin, New Hampshire
NHDES Site #201409001

City of Franklin
124 Memorial Street
Franklin, New Hampshire 03235
Phone: (603) 934-2341
Contact: Mr. Dick Lewis

Prepared For:
Lakes Region Planning Commission, Brownfields Assessment Grant
103 Main Street #3
Meredith, New Hampshire 03253
Phone: (603) 279-8171
Contact: Mr. Jeff Hayes

Prepared By:
CREDERE ASSOCIATES, LLC
776 Main Street
Westbrook, ME 04902
Phone: (207) 828-1272 ext. 16
Contact: Judd Newcomb, CG, PG

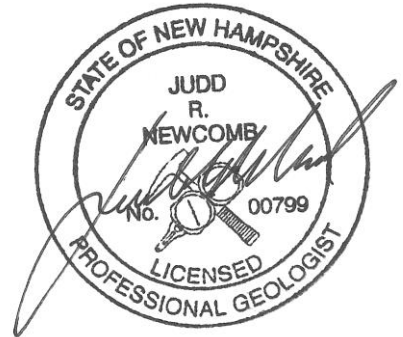

September 11, 2014

Recommended Risk Category (check one)

<input type="checkbox"/> 1. Immediate Human Health Risk (Impacted water supply well, etc.)	<input type="checkbox"/> 4. Surface Water Impact	<input type="checkbox"/> 7. Alternate Water Available/Low Level Groundwater Contamination (<1,000 X AGQS)
<input type="checkbox"/> 2. Potential Human Health Risk (Water supply well within 1,000' or Site within SWPA)	<input type="checkbox"/> 5. No Alternate Water Available/No Existing Wells in Area	<input type="checkbox"/> 8. No AGQS Violation/No Source Remaining
<input type="checkbox"/> 3. Free Product or Source Hazard	<input type="checkbox"/> 6. Alternate Water Available/High Level Groundwater Contamination (>1,000 X AGQS)	<input type="checkbox"/> Closure Recommended



Phase I Environmental Site Assessment

**R & D Paving
81 Memorial Street
Franklin, New Hampshire 03235
NHDES Site # 201409001**

Prepared for:
**City of Franklin
124 Memorial Street
Franklin, New Hampshire 03235**

Funded by:
**Brownfields Assessment Grant #: BF-96176301
Lakes Region Planning Commission
103 Main Street #3
Meredith, NH 03253**



September 11, 2014

In Reference to:
Project No. 14001248

Submitted by:
**Crede Associates, LLC
776 Main Street
Westbrook, Maine 04092**



CREDERE ASSOCIATES, LLC

776 Main Street
Westbrook, Maine 04092
Phone: 207-828-1272
Fax: 207-887-1051

September 11, 2014

Dick Lewis
City of Franklin Planning Department
124 Memorial Street
Franklin, NH 03235

Jeff Hayes
Lakes Region Planning Commission
103 Main Street #3
Meredith, NH 03253

**Subject: Phase I Environmental Site Assessment
R & D Paving
81 Memorial Street, Franklin, New Hampshire**

Dear Mr. Lewis and Mr. Hayes:

Enclosed is a copy of the Phase I Environmental Site Assessment (ESA) completed for the above referenced property (the Site). This Phase I ESA was completed in accordance with ASTM International (ASTM) Standard Practice E 1527-13 and the Environmental Protection Agency (EPA) Standards and Practices for All Appropriate Inquiries (AAI); Final Rule (40 CFR Part 312) for Phase I ESAs. The following recognized environmental conditions (RECs) were identified:

- REC #1 – Historical USTs at the Site and immediately upgradient of the Site
- REC #2 – Historical use of the Site as a garage with an earthen floor
- REC #3 – Historical use of the upgradient 31 to 33 Memorial Street property

Please do not hesitate to contact me at (207) 828-1272 ext. 15 if you have any questions.

Sincerely,
CREDERE ASSOCIATES, LLC

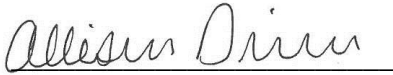
Allison Drouin
Primary Author/Geologist

Rip Patten, PE
Vice President

Enclosure: Phase I ESA

CC: Rebecca Williams, NHDES
Alan Peterson, EPA

TABLE OF CONTENTS

EXECUTIVE SUMMARY	ES-1
1. INTRODUCTION.....	1-1
1.1 Limiting Conditions and Deviations	1-1
1.2 ASTM Non-Scope Considerations	1-1
1.3 Uncertainty and Completeness	1-2
1.4 Warranty Disclaimer	1-2
1.5 Significant Assumptions	1-3
1.6 Special Terms and Conditions	1-3
2. USER PROVIDED INFORMATION.....	2-1
2.1 Reason for Performing Phase I ESA.....	2-1
2.2 Specialized Knowledge.....	2-1
2.3 Commonly Known or Reasonably Ascertainable Information.....	2-1
2.4 Title Records.....	2-1
2.5 Environmental Liens or Activity Use Limitations.....	2-1
2.6 Reduction of Valuation for Environmental Issues.....	2-2
3. SITE DESCRIPTION.....	3-1
3.1 Site Location and Legal Description.....	3-1
3.2 Site Description and Operations	3-1
3.3 Site Utilities	3-1
3.4 Physical Setting.....	3-1
4. PRIOR ENVIRONMENTAL DOCUMENTS	4-1
5. RECORDS REVIEW	5-1
5.1 Historical Records.....	5-1
5.2 Ownership Records.....	5-3
5.3 State Environmental Review.....	5-3
5.4 Federal Environmental Review.....	5-6
5.5 Environmental Liens	5-8
5.6 Institutional and Engineering Controls	5-8
5.7 Consideration of Data Failure.....	5-9
6. SITE RECONNAISSANCE.....	6-1
6.1 Methodology.....	6-1
6.2 Site Reconnaissance Limitations	6-1
6.3 General Site Setting	6-1
6.4 Interior Observations	6-2
6.5 Exterior Observations	6-3
6.6 Underground and Aboveground Storage Tanks	6-3
6.7 PCB-Containing Electrical and Hydraulic Equipment	6-3



7. INTERVIEWS.....	7-1
7.1 Past and Present, Owner(s), Operator(s), and Occupant(s)	7-1
7.2 State and/or Local Government Officials	7-1
8. ASTM NON-SCOPE CONSIDERATIONS	8-1
8.1 Asbestos	8-1
8.2 Lead Based Paint.....	8-1
8.3 Non-Scope PCB-Containing Building Materials.....	8-1
8.4 Radon	8-2
9. DATA GAPS.....	9-1
10. FINDINGS AND OPINIONS	10-1
10.1 RECs	10-1
10.2 HRECs	10-2
10.3 CRECs.....	10-2
10.4 DMCs.....	10-2
10.5 Other Environmental Findings.....	10-3
11. CONCLUSIONS AND RECOMMENDATIONS.....	11-1
11.1 Conclusions.....	11-1
11.2 Recommendations.....	11-1
12. SIGNATURES OF ENVIRONMENTAL PROFESSIONALS	12-1
13. REFERENCES.....	13-1

LIST OF FIGURES

Figure 1 – Site Location Plan

Figure 2 – Detailed Site Plan

LIST OF APPENDICES

Appendix A – Resumes of Key Author and Environmental Professional

Appendix B – Credere Associates Standard Scope of Work

Appendix C – Interview Documentation

Appendix D – Prior Environmental Reports (None found)

Appendix E – Environmental Database Report

Appendix F – Site Reconnaissance Photo Log

Appendix G – Other Supporting Documentation

EXECUTIVE SUMMARY

Credero Associates, LLC (Credero) has performed a Phase I Environmental Site Assessment (ESA) of R & D Paving located at 81 Memorial Street in the City of Franklin, Merrimack County, New Hampshire (the Site). This Phase I ESA was completed in conformance with the ASTM International (ASTM) Standard Practice E 1527-13 for Phase I ESAs, which meets the requirements of the U.S. Environmental Protection Agency (EPA) Standards and Practices for All Appropriate Inquiries (AAI); Final Rule (40 CFR Part 312).

Credero was retained by Lakes Region Planning Commission (LRPC) on behalf of the City of Franklin to prepare this Phase I ESA for the purpose of identifying recognized environmental conditions (RECs) as defined by the ASTM E 1527-13 standard that may impact the Site's environmental condition.

The 0.242-acre Site is part of the Franklin Falls Historic District and consists of a single-story slab on grade garage building with three garage bays and an office. The garage bays have been partitioned into two areas that are used for material, equipment, and drum storage, and vehicle maintenance or parking. The remainder of the Site is paved with asphalt and paving equipment is stored along the eastern side of the Site building.

The Site was developed as early as 1884 with a lumber yard for storage of cord wood. By 1892, the Site was occupied by portions of the F. F. Company (possibly Franklin Falls Power and Light Company). By 1911, the Site was developed with a two-story structure occupied by a wheel wright, painter, and black smith shop, and by a garage from at least 1923 through 1929. Between 1948 and 1986, the southern end of the Site was occupied by a three truck garage that was part of the adjacent grocer building. The current Site building was constructed between 1948 and 1956. The 1964 Sanborn map indicates the building was originally a private garage with an earthen floor. By 1986, the truck garage on the southern portion of the Site was removed, and Site conditions remain relatively unchanged from that time through to the present. According to historical records, the Site had a gas tank in 1923, and a second gas tank was located near the southern property boundary in 1948. It is unknown if these gas tanks were ever physically removed.

The surrounding area was occupied by a lumber yard as early as 1884 and by the F. F. Company as early as 1892. Beginning in at least 1897, the surrounding area to the southeast was occupied by the Shepard Wholesale Grocer. A steam laundry shop was located at 31 to 33 Memorial Street, south and upgradient of the Site from at least 1897 through at least 1967. The adjoining property west of the Site was developed with the Acme Knitting Machine and Needle Company by 1911. By 1986, the adjoining Shepard Grocery building and associated truck garage were removed. Kar Z Karma Motors was located at the 31 to 33 Memorial Street property from 2003 through 2008.



Based on review of historical sources, environmental databases, interviews, User provided information, Site reconnaissance, and judgment by the Environmental Professional, the following RECs were identified:

- REC #1 – Historical USTs at the Site and immediately upgradient of the Site
- REC #2 – Possible release of petroleum during historical use of the Site as a garage with an earthen floor
- REC #3 – Historical use of the upgradient 31 to 33 Memorial Street property

The following was identified as *de minimis* condition (DMC), which is defined as an environmental concern that generally does not present a threat to human health or the environment and generally would not be the subject of an enforcement action if brought to the attention of regulatory agencies:

- DMC #1 – Drum storage area within the Site building

Additionally, the following environmental findings, which do not meet the definition of a REC, historic REC (HREC), controlled REC (CREC), or *de minimis* condition (DMC); however, warrant the opinion of an Environmental Professional, were identified:

- Environmental Finding #1 – Possible hazardous building materials throughout the Site
- Environmental Finding #2 – Current use of the Site by a paving company

Based on the RECs, DMC, and environmental findings identified during this Phase I ESA, Credere recommends the following:

- A GPR survey to locate possible historical USTs that may be present at the Site
- A Phase II subsurface investigation to confirm or dismiss the RECs and environmental findings identified in this Phase I ESA
- A HBMS to assess the presence of hazardous building materials and/or universal wastes throughout the Site



1. INTRODUCTION

Crede Associates, LLC (Crede) has been retained by the Lakes Region Planning Commission (LRPC, the Client) on behalf of the City of Franklin (the User), to perform a Phase I Environmental Site Assessment (ESA) for R & D Paving located at 81 Memorial Street in the City of Franklin, Merrimack County, New Hampshire, (the Site) to identify recognized environmental conditions (RECs)¹. This Phase I ESA was completed in conformance with the ASTM International (ASTM) Standard Practice E 1527-13 for Phase I ESAs, which meets the requirements of the U.S. Environmental Protection Agency (EPA) Standards and Practices for All Appropriate Inquiries (AAI); Final Rule (40 CFR Part 312). Crede staff's qualifications to perform this Phase I ESA are provided in **Appendix A**.

Appendix B contains a detailed description of Crede's Scope of Work for Phase I ESAs, which can be divided into the following broad categories: Records Review; Site Reconnaissance; Interviews; and Reporting. However, the following report is subdivided further so that it generally conforms to the recommended report format provided in ASTM Practice E 1527-13. Additionally, this Phase I ESA was completed according to Crede's June 2, 2014, contract to perform Brownfields assessment work for LRPC.

1.1 LIMITING CONDITIONS AND DEVIATIONS

According to Chapter 12.10 of ASTM E 1527-13, all limiting conditions and deviations from this practice shall be listed individually in detail. This includes any client-imposed constraints.

No client imposed limitations or deviations were encountered during this Phase I ESA. Limitations or deviations relating to completion of the Site reconnaissance, if any, are provided in **Section 6.2**.

1.2 ASTM NON-SCOPE CONSIDERATIONS

The following is a partial list of items excluded from the scope of a Phase I ESA completed under ASTM E 1527-13:

- Asbestos-containing materials (ACMs)
- Endangered species
- Radon
- Regulatory compliance
- Indoor air quality unrelated to RECs identified herein
- Wetlands
- Lead-based paint (LBP)
- Lead in drinking water
- Mold
- Polychlorinated biphenyl (PCB)-containing materials (other than electric or hydraulic equipment)

¹ A *Recognized Environmental Condition* - the presence or likely presence of any hazardous substances or petroleum products in, on, or at a property: (1) due to the release to the environment; (2) under conditions indicative of a release to the environment; or (3) under conditions that pose a material threat of a future release to the environment. *De minimis* conditions are not recognized environmental conditions.



However, there may be environmental issues or conditions at a property that parties may wish to assess in connection with commercial real estate that are outside the scope of this practice. The following is a list of additional items considered during this Phase I ESA:

- ACMs
- LBP
- PCB-containing building materials and equipment excluded by the ASTM standard
- Radon

These non-scope considerations are discussed in **Section 8**.

1.3 UNCERTAINTY AND COMPLETENESS

No Phase I ESA can wholly eliminate uncertainty regarding the potential for RECs in connection with a Site. Performance of this practice is intended to reduce, but not eliminate, uncertainty regarding the potential for RECs in connection with the Site, and this practice recognizes reasonable limits of time and cost. To the extent possible, this Phase I ESA presents a concise summary that qualitatively identifies potential environmental liability and provides Credere's professional opinions relative to the identified RECs (if any) so that informed business decisions may be made regarding the Site.

If the findings from this Phase I ESA indicate or reasonably imply that environmentally regulated materials are affecting the Site, then the need for additional testing to evaluate the scope, location, source, and nature of any release or threat of release is included as a recommendation. In contrast, the Phase I ESA may also conclude that the likelihood of environmental problems is not significant and that there is no evidence of RECs in connection with the Site. The benefit of the completed Phase I ESA is that a new owner would be eligible for the *bona fide* prospective purchaser liability protection under Comprehensive Environmental Response, Compensation and Liability Act (CERCLA).

1.4 WARRANTY DISCLAIMER

This report has been prepared as part of an agreement between Credere and the Client. This agreement was established in order to provide the Client with information upon which it can rely concerning the existence or likely existence of various environmental contaminants on or adjacent to the Site.

The report does not provide sufficient information to unequivocally determine that no hazardous waste contamination is present at the Site. Additional work beyond that completed for this study would be necessary to provide such information. Further, this report is not an audit for regulatory compliance or a detailed condition survey for the presence of asbestos, LBP, PCBs, radon, or any other pollutant specific compound.

Our conclusions regarding the Site are based on Credere's interpretation of the Site's historical land use and on observations of the existing Site conditions during our Site reconnaissance. The results of this study must be qualified in that no borings, soil or groundwater sampling, or



chemical testing was conducted as part of this study. Therefore, our conclusions regarding the condition of the Site do not represent a warranty that the Site, adjacent properties, etc., are of the same quality as may be inferred from observable property conditions and readily available property historical files.

1.5 SIGNIFICANT ASSUMPTIONS

Crederre relied upon the sources identified in the **Appendix B** Scope of Work to complete this Phase I ESA. We assume these sources to be true and information provided to Crederre has not been falsified or altered in anyway. No conflicting information was encountered (unless otherwise specified herein) and the validity of the sources was not questioned.

For purposes of assessing potential environmental impacts from offsite sources, groundwater in the area was inferred to flow generally to the north towards the Winnepesaukee River. However, due to the oxbow path of the river, groundwater at the adjoining property to the southwest and west likely flows southwest as documented by prior investigations at the property. Therefore, review of nearby property records will focus primarily on the Site and upstream properties to the east, southeast, and south as they are considered hydraulically upgradient of the Site.

1.6 SPECIAL TERMS AND CONDITIONS

No special terms or conditions were imposed upon the scope of work of this Phase I ESA.



2. USER PROVIDED INFORMATION

In accordance with ASTM E 1527-13 Chapter 6, the User of this report was interviewed concerning their responsibilities. The following subsections summarize User provided information to demonstrate they met their responsibilities.

Mr. Dick Lewis, Planning Director with the City of Franklin, was identified as the User. A copy of the User Questionnaire provided by Mr. Lewis is included in **Appendix C**.

2.1 REASON FOR PERFORMING PHASE I ESA

The User indicated this Phase I ESA was requested to identify RECs in connection with the property and as part of the environmental due diligence to obtain CERCLA liability protection. The User intends to acquire the property and use it for storage in the short term. Long term plans for the Site have not been finalized; however, they include a City parking lot or regional bus hub.

2.2 SPECIALIZED KNOWLEDGE

The User reported they have no specialized knowledge as it relates to the Site.

2.3 COMMONLY KNOWN OR REASONABLY ASCERTAINABLE INFORMATION

The User indicated the Site was used most recently by R & D Paving as an office, storage space, and garage. Prior to R & D Paving's occupation of the Site, the Site was used as an auto repair garage.

2.4 TITLE RECORDS

A chain-of-title search was not conducted by the User prior to the completion of this Phase I ESA. Available historical ownership records as reviewed by Credere are summarized in **Section 5.2**.

2.5 ENVIRONMENTAL LIENS OR ACTIVITY USE LIMITATIONS

A third party, such as a state or federal governmental agency, may place environmental liens on a property in order to recover clean-up costs that were incurred by the party. The existence of a recorded environmental clean-up lien on a property is an indication environmental conditions either currently exist or previously existed on a property. Activity or land use limitation (AUL) for a property may be placed on the property's deed to prevent exposure to hazardous or contaminated materials. The existence of an environmental clean-up lien or AULs could be considered an indicator of potential environmental concerns, and could be a basis for additional environmental investigations on a property to determine the potential existence of ongoing or continued releases of hazardous substances or petroleum products.

An environmental lien search was not conducted by the User prior to the completion of this Phase I ESA; however, Credere identified no environmental liens or AULs in the ownership or regulatory records reviewed for the Site.



2.6 REDUCTION OF VALUATION FOR ENVIRONMENTAL ISSUES

The User reported, to the best of their knowledge, the purchase price of the Site reflects fair market value and has not been reduced for environmental issues.



3. SITE DESCRIPTION

3.1 SITE LOCATION AND LEGAL DESCRIPTION

Parcel Identification:	Map 117, Lot 261
Site Owner(s):	R & D Paving, Incorporated
Site Occupants:	R & D Paving, Incorporated
Site Location:	81 Memorial Street, Franklin, New Hampshire
Zoning:	B-2 – High density business district
County:	Merrimack County
USGS 7.5 Minute Quadrangle:	Franklin, New Hampshire, 7.5 Minute Quadrangle
Latitude and Longitude:	43.4459000° Lat., -71.6478000° Long.

Copies of the City of Franklin tax assessment card and tax map are included with the other supporting documentation in **Appendix G**.

3.2 SITE DESCRIPTION AND OPERATIONS

The 0.242-acre Site is part of the Franklin Falls Historic District and consists of a single-story slab on grade garage building with three garage bays and an office. The garage bays have been partitioned into two areas (one single bay area and one double bay area) that are used for material, equipment, and drum storage, and vehicle maintenance or parking, respectively. The remainder of the Site is asphalt paved, and paving equipment is stored along the eastern side of the Site building.

A Site Location Plan has been provided as **Figure 1**, and **Figure 2** depicts pertinent Site features.

3.3 SITE UTILITIES

The Site building is heated using propane contained in two cylinders located outside the northern end of the Site building. The current owner was not aware if the Site building had ever been heated using oil.

Electricity is available to the Site from Public Service of New Hampshire (PSNH). Public water and sewer from the City of Franklin is provided to the Site from Memorial Street.

3.4 PHYSICAL SETTING

Topography

Based on Credere's observations and the United States Geological Survey (USGS) Topographic Map of the Franklin Quadrangle, New Hampshire, topography at the Site is generally flat to gently sloping to the north; however, the area immediately around the building is graded such

that stormwater flows away from the building. The Site elevation is approximately 300 feet above mean sea level. An excerpt from this map has been included as **Figure 1**.

Geology

Surficial Geology

According to the physical Setting Source Summary in the Environmental Database Report (EDR), which is derived from the US Department of Agriculture's Soil Conservation Service National Cooperative Survey, Site soils are mapped as Paxton soils, which typically consist of well drained very stony fine sandy loam with slow infiltration rates.

Bedrock Geology

According to the Bedrock Geologic Map of New Hampshire, bedrock beneath the Site consists of Lower Silurian meta-argillite, meta-conglomerate, and calc-silicate rocks of the lower part of the Ranglely Formation. Rocks were formed by metamorphosis of sedimentary deposits in the Central Maine Composite Terrane (Central Maine Trough) and igneous intrusive rocks. No bedrock outcrops were observed during Credere's Site reconnaissance.

Hydrology

The nearest surface water body to the Site is the Winnepesaukee River, which is located approximately 150-feet north of the Site. The Winnepesaukee River flows west and joins the Pemigewasset River approximately 0.6-miles south of the Site. Storm drains were observed along Memorial Street, which likely accept runoff from the entirely impermeable Site.

For purposes of assessing potential environmental impacts from offsite sources, groundwater in the area was inferred to flow generally to the north towards the Winnepesaukee River. However, due to the oxbow path of the river, groundwater at the adjoining property to the southwest and west likely flows southwest as documented by prior investigations at the property. Therefore, review of nearby property records will focus primarily on the Site and upstream properties to the east, southeast, and south as they are considered hydraulically upgradient of the Site.

4. PRIOR ENVIRONMENTAL DOCUMENTS

No prior environmental reports were identified during preparation of this Phase I ESA.



5. RECORDS REVIEW

Files at the City of Franklin Office and online in the NHDES OneStop database were reviewed to obtain information concerning incidents involving releases of petroleum and/or hazardous substances at and in the vicinity of the Site. In addition, Credere contracted EDR of Shelton, Connecticut, to conduct a database search for the Site and surrounding area in accordance with ASTM's approximate minimum search distance guidelines to identify potential environmental impacts that could affect the Site. The purpose of these searches is to identify potential RECs in connection with the Site. However, this research should not be considered inclusive of all regulatory records, but only those records that were readily available and practically reviewable.

EDR's report is included as **Appendix E**, and additional supporting documentation has been included in **Appendix G**.

5.1 HISTORICAL RECORDS

The ASTM standard for Phase I ESAs requires historical records are searched for information on the Site dating back to the Site's earliest development or 1940, whichever is earliest based on available documentation. Historical sources, as defined by ASTM E 1527-13, reviewed as part of this Phase I ESA to ascertain the earliest development and historical use of the Site include: USGS topographic maps, Sanborn[®] Fire Insurance Maps (Sanborns), aerial photographs, city directories, and historical atlases were reviewed.

Site History Summary

The Site

The Site was developed as early as 1884 as a lumber yard for storage of cord wood. By 1892, the Site was occupied by portions of the F. F. Company (possibly Franklin Falls Power and Light Company). By 1911, the Site was developed with a two-story structure occupied by a wheelwright, painter, and black smith shop, and by a garage from at least 1923 through 1929. Between 1948 and 1986, the southern end of the Site was occupied by a three bay truck garage that was part of the adjacent grocer building. The current Site building was constructed between 1948 and 1956. The 1964 Sanborn map indicates the building was originally a private garage with an earthen floor. By 1986, the truck garage on the southern portion of the Site was removed, and Site conditions remain relatively unchanged from that time through to the present.

According to Sanborn maps, the Site had a gas tank in 1923, and a second gas tank was located near the southern property boundary in 1948 (see **Figure 2**). It is unknown if these gas tanks were ever physically removed.

Surrounding Area

The surrounding area was occupied by a lumber yard as early as 1884 and by the F. F. Company as early as 1892. Beginning in at least 1897, the surrounding area to the southeast was occupied by the Shepard Wholesale Grocer. A steam laundry shop was located at 31 to 33 Memorial Street, south and upgradient of the Site from at least 1897 through at least 1967. The adjoining

property west of the Site was developed with the Acme Knitting Machine and Needle Company by 1911. By 1986, the adjoining Shepard Grocery building and associated truck garage were removed. Kar Z Karma Motors was located at the 31 to 33 Memorial Street property from 2003 through 2008.

The following table provides a summary of historical resources reviewed for this Phase I ESA:

Year/Historical Source	Significant Land Use	Environmental Concern
1884/Sanborn Map	The Site was developed as early as 1884 as a lumber yard. Cord wood storage areas are depicted.	None
1892/Franklin Falls Atlas	Canal Street was depicted as Yellow Row in 1892, and the Site may have been occupied by a portion of the F. F. Company.	
1897/Sanborn Map	By 1897, the Site was mostly vacant with the exception of a stable associated with the adjoining residential structure to the south, and a storage shed was located near the northeast corner of the Site. A whole grocer was depicted to the southeast of the Site, and a steam laundry shop was located south of the Site.	Steam laundry upgradient of the Site
1911/Sanborn Map	By 1911, a two story building was present at the Site and was occupied by a wheel wright, painter, and black smith. The adjoining area to the east-southeast was occupied by the Shepard Brothers Wholesale Grocer. The steam laundry facility was still depicted south of the Site.	
1923/Sanborn Map	By 1923, the Site building was occupied by a garage and a gas tank is located in the southwest portion of the Site.	Historical gas tank at the Site
1927/Topographic Map		
1929/Sanborn Map		
1948/Sanborn Map	By 1948, the previous Site building was removed and the southern edge of the Site was straddled by a three bay truck garage attached to the adjoining Shepard Grocery building. A second gas tank was located just south of the Site associated with the truck garage.	Upgradient gas tank
1956/Aerial Photograph	By 1956, the current Site building was constructed north of the former truck garage and was depicted as having an earthen floor on the 1964 Sanborn Map. The upgradient gas tank was removed from the Sanborn map; however, it is unknown if it was physically removed from the adjoining property. The upgradient laundry facility was present through at least 1967.	Garage with earthen floor, upgradient laundry facility
1956/Topographic Map		
1961/City Directory		
1964/Sanborn Map		
1967/City Directory		
1986/Aerial Photograph	By 1986, the adjoining grocery building and truck garage were removed. Conditions at the Site and in the surrounding area remain relatively unchanged from 1986 through to the present. Kar Z Karma Motors occupied an upgradient property from 2003 through 2008.	Upgradient motor shop
1987/Topographic Map		
1990/City Directory		
1998/Aerial Photograph		
1999/City Directory		
2000/Topographic Map		
2003/City Directory		
2006/Aerial Photograph		
2008/Aerial Photograph		
2008/City Directory		
2009/Aerial Photograph		
2011/Aerial Photograph		
2012/Aerial Photograph		
2013/City Directory		



5.2 OWNERSHIP RECORDS

Ownership records were examined at the City of Franklin Planning Office and online at the Merrimack County Registry of Deeds website. Historical ownership of the Site could be traced back to at least 1978 when the Site was transferred from Franklin Mills, Incorporated to Marina Development, Inc. as part of a larger property. The portion of the larger property that is the Site could not be identified from the property descriptions provided in the deed and further historical ownership could not be traced within the time and cost constraints of this Phase I ESA, nor was it deemed pertinent in identifying RECs for the Site. Ownership prior to Franklin Mills, Inc. is unknown but likely included Shepard Grocery, the K.M.H. Corporation, or Nelson Howard based on their inclusion as grantors in the earliest reviewed deed.

The table below shows the reverse chronology of known ownership history based on available information:

Grantor	Grantee	Date	Book/Page
R & D Paving, Inc.	R & D Paving	December 19, 2003	2608/1344
Franklin Industrial Complex, Inc.	R & D Paving, Inc.	July 13, 1995	1996/0461
Marina Development, Inc.	Franklin Industrial Complex, Inc.	June 27, 1979 (within Tract #2 of conveyance)	1353/0248
Franklin Mills, Inc.	Marina Development, Inc.	November 28, 1978	1336/676
NA	Franklin Mills, Inc.	NA	NA

NA – not available from ownership records reviewed for the Site.

5.3 STATE ENVIRONMENTAL REVIEW

Credero received an EDR[®] database search for the Site and surrounding area. The NHDES also maintains an online ‘OneStop’ Environmental Site Information database, which includes information for USTs, aboveground storage tanks (ASTs), solid waste facilities including inactive asbestos disposal sites (ADS), hazardous waste generators, hazardous waste sites and remedial programs, brownfields sites, and remediation and initial response spill sites. Credero cross-referenced database information to confirm the accuracy of the EDR[®] report and used the EDR[®] report as a basis for more in-depth research in the OneStop database. A copy of the EDR[®] report is included in **Appendix E**.

Underground or Aboveground Storage Tanks Listing

According to historical sources, the EDR[®] report and NHDES OneStop database, the following USTs were known to exist or were registered for the Site or adjoining properties:

UST Location/Registration ID	Type of UST	Status	
		Installed	Removed
The Site (unregistered)	Gasoline of unknown size	Prior to 1923	Unknown
Riverbend Mill 100 Memorial Street /199807022	1,000-gallon No. 2 fuel oil	Unknown	1983 ¹
Franklin Business Center 20 Canal Street/115227	20,000-gallon corrosion protected steel with audible alarm	1984	12/18/2012

Bold – indicates the UST is registered to or located on the Site.

¹ – UST abandoned in place.

State Investigation/Remediation, Leaking Underground Storage Tank (LUST), Leaking Aboveground Storage Tank (LAST), Asbestos Disposal Sites (ADS), Initial Response Spill Sites, and Institutional/Engineering Control Sites

The NHDES OneStop online database records and the EDR[®] report include state investigation/remediation sites, LUST sites, LAST sites, ADS, and spill sites in the area surrounding the Site. Credere reviewed the available LUST sites, LAST sites, ADS, and/or spill sites in the EDR report and on the NHDES OneStop online database. Based on this review, the Site is not listed as a state investigation/remediation site, LUST site, LAST site, ADS, or spill site.

EDR identified five LUST, LAST, and/or spill listings within the 0.5-mile approximate minimum search distance from the Site. All five were assessed to be located hydraulically cross gradient, hydraulically disconnected, or of a significant distance from the Site such that contamination would not migrate to the Site.

Five (5) properties within the 1-mile minimum search distance are listed as New Hampshire State Hazardous Waste Sites (NH SHWS), which are the state equivalent of CERCLA sites. All five properties were assessed to be located hydraulically cross gradient, hydraulically disconnected, or of a significant distance from the Site such that contamination would be unlikely to migrate to the Site.

Three (3) properties within the 0.5-mile approximate minimum search distance are listed as state institutional/engineering control properties. Of the three, the following was identified to be in a hydraulic position or proximity to have the potential to impact the Site:



Facility ID	Location Relative to the Site	Summary
NHDES Site #200406004	Riverbend Mill 100 Memorial Street Adjoining west	During an environmental investigation of the adjoining Riverbend Mill, petroleum contamination was identified in soil and groundwater associated with a fuel oil UST that was reportedly closed in place in 1983. Monitoring wells installed at the property indicated groundwater flow was toward the Winnepesaukee River southwest of the property, away from the R & D Paving Site. Groundwater was monitored under a NHDES groundwater management permit through May 2007, an activity and use restriction was filed for the property, and NHDES subsequently issued a Certificate of No Further Action on April 23, 2007. Based on the groundwater flow direction documented at the property and the current regulatory status, the petroleum contamination at the adjoining Riverbend Mill is not expected to have impacted environmental conditions at the Site.

State Brownfields Program

Brownfields sites are defined under the federal Brownfields law, known as the Brownfields Revitalization Act of 2002, as "real property, the expansion, redevelopment, or reuse of which may be complicated by the presence or potential presence of a hazardous substance, pollutant, or contaminant." The law further defines the term to include a site that is: "contaminated by a controlled substance; contaminated by petroleum or a petroleum product excluded from the definition of 'hazardous substance'; or mine-scarred land."

The NHDES has several Brownfields initiatives including the NH Brownfields Covenant Program, the NH Brownfields Assessment Program, and the NH Brownfields Cleanup Revolving Loan Fund.

Under these three programs, the NHDES maintains lists of active Brownfields sites, closed Brownfields sites, and sites participating in the Brownfields Covenant Program. According to information obtained from the NHDES Brownfields Program website, "active" Brownfields sites are listed in the contaminated sites inventory because they meet the definition of a Brownfields site under the federal Brownfields Revitalization Act of 2002. In addition, some sites included on the active list have entered the program by being assessed through participation in one of the many other EPA-funded Brownfields programs throughout New Hampshire. Sites denoted as "active" are not yet cleaned up to NHDES satisfaction. Closed Brownfields sites are sites listed in the contaminated sites inventory because they have been cleaned up and brought to resolution under the site cleanup program and have participated in one or more NHDES Brownfields initiatives, or generally meet the definition of a Brownfields site. Sites participating in the Brownfields Covenant program are seeking covenants "not-to-sue" from the State of New Hampshire.



According to the NHDES lists of Brownfields sites and the EDR[®] report, the Site is not listed as a Brownfields site. One Brownfield site is listed in the EDR report as located within the 0.5-mile approximate minimum search distance from the Site; however, it is located downstream and across the Winnepesaukee River and is considered hydraulically disconnected from the Site. A small portion of the adjoining Franklin Business Center property located at 20 Canal is also known to be a brownfields site. The Franklin Business Center was investigated in 2012 due to the presence of a 20,000-gallon fuel oil UST, which was found to be intact upon removal. However, during the UST removal, a release associated with a historical AST was identified, and the release is currently being investigation with oversight by the NHDES.

Solid Waste Facilities

According to the NHDES OneStop database, the Site is not listed as a solid waste facility. No solid waste facilities are located within the 0.5-mile approximate minimum search distance of the Site.

5.4 FEDERAL ENVIRONMENTAL REVIEW

The EPA maintains a number of databases that track properties and facilities which are regulated under CERCLA, the Resource Conservation and Recovery Act (RCRA), the Emergency Response Notification System (ERNS), the Federal Institutional Control/Engineering Control (IC/EC) database, and received EPA Brownfields funding.

CERCLA Sites

CERCLA is a federally established program that created a fund to identify hazardous waste properties for remediation. The fund is known as Superfund. The Comprehensive Environmental Response, Compensation, and Liability Information System (CERCLIS) list is a compilation of known and/or suspected uncontrolled or abandoned hazardous waste properties that are eligible for funding under Superfund. The Superfund program includes Federal Facilities, short- and long-term clean-up properties, National Priority Listing (NPL) properties, delisted NPL properties, Sites Awaiting NPL Decisions (SAND), and No Further Response Action Planned (NFRAP) properties. These are defined below:

- Federal Facilities are hazardous waste sites where the Department of Defense (DOD) is the lead agency in the investigation or remediation of a property.
- Hazardous waste properties that do not require a long-term cleanup process are considered short-term cleanups, or "removal actions." Although the cleanup process for these properties may not be as lengthy as for long-term cleanups, these properties may still affect the health and environment of those who live nearby.
- Long-term clean-up properties are often caused by years of polluting and may take several years, even decades, to remediate. The most serious uncontrolled or abandoned hazardous waste properties identified as candidates for long-term cleanup are listed on the NPL.



- The database of delisted NPL properties lists those where no further response is appropriate and the property may be removed from the NPL.
- SAND properties have had initial assessments performed, but a decision regarding NPL designation has not been recorded. SAND properties include those that have been assessed by the Superfund program, are now being addressed under state program authorities, or are in various stages of assessment and cleanup by federal or state agencies.
- The NFRAP list is a database of archive designated CERCLA properties that, to the best of the EPA's knowledge, assessment has been completed and the EPA has determined no further steps will be taken to list that property on the NPL.

According to EPA and the EDR report, the Site is not listed as a federal facility, NPL, SAND, or CERCLA property. No federal facilities, NPL, SAND, or CERCLA properties are listed within the appropriate minimum search distances. One property was listed as a NFRAP; however, this property is located across the Winnepesaukee River and is considered hydraulically disconnected from the Site.

RCRA Sites

Sites listed in the EPA RCRA database are sites that are hazardous waste treatment, storage, and disposal (TSD) facilities, or generate small or large quantities of hazardous wastes [i.e. RCRA-Small Quantity Generator (SQG), RCRA-Large Quantity Generator (LQG), RCRA-Conditionally Exempt Small Quantity Generator (CESQG), and RCRA-non generators (RCRA-Non-Gen)].

Accidents or improper handling at RCRA facilities can result in the release of hazardous waste or hazardous constituents to the environment. The RCRA Corrective Action program (CORRACT) requires these facilities to conduct investigations and cleanup actions as necessary. Facilities under the CORRACTs program need to implement necessary corrective action as part of the process to obtain a permit to treat, store, or dispose of hazardous waste.

According to the EDR report, the Site and adjoining Franklin Business Center property located at 20 Canal Street are listed as RCRA Non-Gen for handling of hazardous waste. The Site was formerly listed as a LQG for generation of ignitable hazardous wastes (D001). No violations were reported in either listing.

No RCRA TSD facilities are located within the 0.5-mile approximate minimum search distance from the Site. No RCRA CORRACT facilities are located within a 1.0-mile approximate minimum search distance of the Site.

ERNS Sites

The ERNS is a database used to store information on notifications of oil discharges and hazardous substances releases. The ERNS program is a cooperative data sharing effort among the EPA Headquarters, the Department of Transportation (DOT) Research and Special Programs



Administration's John A. Volpe National Transportation Systems Center, other DOT program offices, the ten EPA Regions, and the National Response Center (NRC). ERNS data provides comprehensive data compiled on notifications of oil discharges and hazardous substance releases. The ERNS website was redesigned and the data now resides at the NRC. The primary function of the NRC is to serve as the sole national point of contact for reporting oil, chemical, radiological, and biological discharges into the environment anywhere in the United States and its territories.

According to the EDR report, the Site is not listed as an ERNS facility.

5.5 ENVIRONMENTAL LIENS

A third party, such as a state or federal government agency, may place environmental liens on a property in order to recover clean-up costs that were incurred by that third party. The existence of a recorded environmental clean-up lien on a property is an indication environmental conditions either currently exist or previously existed on a property. The existence of an environmental clean-up lien could be considered an indicator of potential environmental concerns and could be a basis for additional environmental investigations on the Site to determine the potential existence of ongoing or continued releases of petroleum products and/or hazardous substances.

The records reviewed by Credere, the EDR report, and interviews conducted as part of this Phase I ESA did not identify any environmental liens for the Site.

5.6 INSTITUTIONAL AND ENGINEERING CONTROLS

Institutional controls or environmental-related covenants for a property are put in place to minimize the potential for human exposure to existing environmental conditions on that property by limiting land or resource use. Types of institutional controls may be referred to as land-use controls, or activity and use limitations, and these controls may be in the form of deed restrictions, zoning restrictions, building or excavation permits, well drilling prohibitions, easements, or covenants. Engineering controls are put in place to prevent access or exposure to contaminated media, or to prevent the migration of contaminated media. Engineering controls typically include, but are not limited to, security features such as fencing, subsurface barriers (e.g. sheet pile or slurry walls), capping or encapsulation systems, or mechanical systems. A property owner wishing to maintain liability protections under state or federal law must comply with any existing land use restrictions and maintain any existing institutional or engineering control employed at the site in connection with a response action.

The local, state, and federal records reviewed and user interviews conducted as part of this Phase I ESA identified no institutional or engineering controls in place on the Site.

5.7 CONSIDERATION OF DATA FAILURE

Data failure is defined as a failure to achieve the historical research objectives of ASTM E 1527-13 after reviewing the standard historical sources that are reasonably ascertainable and likely to be useful dating back to the Site's earliest development or 1940, whichever is earliest.

The date of the Site's earliest development could not be identified from reasonably ascertainable historical sources. Based on the use of the Site and surrounding area in 1884 for expansive storage of wood, it is presumed the Site was undeveloped and relatively level prior to development for wood storage. Therefore, this data failure is not expected to alter the conclusions of this Phase I ESA and is not considered a significant data gap.



6. SITE RECONNAISSANCE

Crederre representatives, Allison Drouin and Judd Newcomb, conducted the Site reconnaissance on July 9, 2014, to obtain information on Site conditions and to identify possible RECs in connection with the Site. Photographs from the Site reconnaissance are provided in **Appendix F**, and references are made to applicable photographs throughout this section. Pertinent Site features are depicted on **Figure 2**.

6.1 METHODOLOGY

The Site reconnaissance was performed by observing interior spaces as they were made accessible. Each room was observed by walking throughout the room and making observations of each room's conditions.

The exterior portion of the Site was observed by walking the Site building perimeters, and the entire property boundary. Adjoining properties were observed during a walk-by reconnaissance.

6.2 SITE RECONNAISSANCE LIMITATIONS

The ASTM Standards for Phase I ESAs require the identification of limitations that were encountered that may affect the ability to identify potential environmental conditions on the Site and to provide an opinion as to the significance of the limitation with regard to the ability to identify potential environmental conditions onsite.

Weather conditions at the time of the Site reconnaissance were approximately 80° Fahrenheit and sunny; Crederre was not limited in their ability to observe Site conditions with regard to the weather or otherwise.

6.3 GENERAL SITE SETTING

Current Use of the Site

The Site is currently used by R & D Paving as an office, for material storage, and as a garage (**Photograph 1**). However, R & D Paving recently built a new facility elsewhere and reportedly plans to vacate the building in September 2014.

Current Uses of Adjoining Properties

The following table summarizes adjoining and surrounding properties and any environmental observation made of these properties:

Distance/Direction	Property Address ⁽¹⁾	Owner/Property Use	Environmental Observations
Adjoining north and east	20 Canal Street (Photographs 2 through 4)	Mass Investment Group, LLC/Franklin Business Center, Staging for R & D Paving	Stockpiling, equipment staging, portable transformers
Adjoining south	42-46 Canal Street	T. Invest. Prop./Residential	None
Adjoining west	100 Memorial Street (Photographs 5 and 6)	Franklin Falls Riverside Lofts, LLC/ Vacant Riverbend Mill	Former industrial building

⁽¹⁾ – adjoining property addresses obtained during Site reconnaissance and from the City of Franklin street index.

6.4 INTERIOR OBSERVATIONS

Credero observed the interior of the Site building for evidence of release or storage of hazardous materials or petroleum products that have the potential to impact the Site.

The northern end of the Site building was occupied by a small office. The remainder of the building consisted of three garage bays that had been partitioned into a single bay for material and drum storage and a two bay garage area. The storage area was relatively clean and no evidence of the use or release of petroleum or hazardous material was noted. The drum storage area (**Photograph 7**) contained at least a dozen 55-gallon drums, multiple five gallon buckets, and the concrete floor was significantly stained (**Photograph 8**). The drums were labeled as waste oil, kettle waste or emulsion, and some drums were unlabeled. Liquid was pooled on the top of some of the drums (**Photograph 9**). Granular sorbent material was observed on the floor adjacent to one of the drums indicating spillage (**Photograph 10**).

The southern two bay garage (**Photographs 11 through 14**) was generally well organized; however, the floor had some staining throughout. An approximately 35-gallon diesel tank was located along the southern wall of the building (**Photograph 13**). The tank was somewhat rusted; however, it appeared intact and was reportedly no longer in use.

Five-gallon buckets and household size containers of lubricants, degreasers, hydraulic oil, motor oil, and other oil and hazardous materials typical of the industry were observed throughout the Site building. Other than the spillage in the drum storage area, the oil and hazardous materials appeared properly stored with no evidence of spills or releases.

Credero did not observe evidence of the following during the interior reconnaissance:

- Strong, pungent, or noxious odors



- Drains or sumps

6.5 EXTERIOR OBSERVATIONS

Crederre observed exterior portions of the Site. The entire exterior portion of the Site was paved with asphalt. Paving equipment was stored along the eastern side of the Site building (**Photograph 15**), and the southern end of the Site was used for parking. Two propane tanks were located outside the northern end of the Site building (**Photograph 16**).

Crederre specifically looked for areas of disturbed pavement to indicate a possible removal of the historical UST; however, no such disturbance was observed.

Crederre did not observe evidence of the following during the exterior reconnaissance:

- Strong, pungent, or noxious odors
- Stained soil or pavement
- Pools of liquid
- Drums or other containers of unidentified substances
- Pits, ponds, or lagoons
- Stressed vegetation
- Solid waste
- Water Wells (drinking water or monitoring wells)

6.6 UNDERGROUND AND ABOVEGROUND STORAGE TANKS

Two historical USTs were depicted on the Sanborn maps; however, no evidence of a current UST was observed at the Site.

Two propane ASTs were located at the northern end of the Site building. No evidence of release was observed associated with these tanks.

6.7 PCB-CONTAINING ELECTRICAL AND HYDRAULIC EQUIPMENT

PCBs were used in products from the 1930s through the early 1980s, but were not distributed in commerce after 1978. PCBs were most commonly used in electrical components, hydraulic oils, and other equipment and lubricants. ASTM Standards for Phase I ESAs only considers PCBs in electrical and hydraulic equipment. Possible PCB-containing fluorescent lighting fixtures are specifically excluded from electrical equipment unless they are found in waste form.

No evidence of PCB-containing hydraulic or electrical equipment was observed at the Site.

7. INTERVIEWS

In accordance with ASTM E 1527-13 Chapters 10 and 11, interviews with present and past owners, operators and occupants of the Site, and government officials were conducted for the purpose of gathering information regarding the potential for RECs at the Site. The following presents a summary of the interviews that were conducted to support this Phase I ESA.

7.1 PAST AND PRESENT, OWNER(S), OPERATOR(S), AND OCCUPANT(S)

Current Owner(s), Operators, Occupants, and Key Site Manager(s)

The Site is currently owned by R & D Paving Incorporated and its primary owner Mr. Richie Dubreuil; however, his wife and business partner, Ms. Nancy Dubreuil, attended the Site reconnaissance and was interviewed in person regarding current storage or release of oil and hazardous materials at the Site. Ms. Dubreuil indicated that the current conditions were representative of Site use since their initial occupation. She was not aware of any USTs, releases of oil or hazardous materials, or floor drains at the Site. She indicated the equipment was usually washed outside and any runoff would go to the storm system along Memorial Street.

Past Owners, Operators, and Occupants

The Site was previously owned by Franklin Industrial Complex, Inc. Contact information for this prior owner was not provided to Credere by the User or current owner.

7.2 STATE AND/OR LOCAL GOVERNMENT OFFICIALS

City of Franklin Planning Department

Credere interviewed Mr. Dick Lewis regarding historical information relating to the Site. Mr. Lewis indicated he had been with the City for approximately 10 years and during his tenure with the City, the Site had been used by R & D Paving. Credere also reviewed the City's file for the Site; however, no environmentally pertinent information was present. Mr. Lewis also reported a City Assessor with more than 25-years with the City, indicated the Kar Z Karma vehicle maintenance was a small operation with one garage bay. The building is currently residential.

8. ASTM NON-SCOPE CONSIDERATIONS

The following is a discussion of findings made during this Phase I ESA as they relate to items not included within the scope of the ASTM E 1527-13 standard.

8.1 ASBESTOS

Asbestos is a heat-resistant, naturally occurring mineral that breaks into fibers. Asbestos is the generic term for six different types of minerals. Some forms of asbestos are highly toxic by inhalation of dust particles. Past uses of asbestos include, but are not limited to, pipe and boiler insulation, fire and soundproofing, brakes, gaskets, floor tiles, roofing materials, window caulk, cement products, curtains, and water pipes. While the use of asbestos has been largely reduced in building materials over the last several decades, asbestos is known to still be used in over 300 retail building products; therefore, there is always the potential for asbestos to be present in buildings. The State of New Hampshire regulates asbestos under RSA 141-E and the N.H. Code of Administrative Rules Env-A 1800 and Env-SW 2100. Under these rules, prior to undertaking any demolition or renovation that would impact any potential ACM, the owner/operator of a building shall provide for an inspection of the affected portions of the facility for the presence of asbestos by a state-licensed asbestos inspector.

A formal ACM survey was not conducted during the Phase I ESA Site reconnaissance; however, materials which may contain asbestos (e.g. floor tiles) were observed and should be assessed prior to renovation or demolition of the Site building.

8.2 LEAD BASED PAINT

Lead is toxic by ingestion and inhalation of dust or fumes. Health effects are generally correlated with blood test levels. Infants and young children absorb ingested lead more readily than older children and young adults. Primary exposure routes include LBP, lead solder, pipes in drinking water lines, and air quality in inner city settings. LBP testing is typically warranted for residential properties constructed prior to 1978, and properties where children spend a significant amount of time, such as a daycare facility. Since 1978, lead has been banned from paints used in household settings, which are typically retail available paints that are also used in commercial settings. However, in some applications, LBP is still in use to resist moisture and inhibit corrosion (e.g. in industrial metal paints).

Based on the age of the Site building, LBP may be present. A LBP screening should be conducted for the Site buildings prior to renovation or demolition to plan for proper safety precautions and management of LBP coated materials.

8.3 NON-SCOPE PCB-CONTAINING BUILDING MATERIALS

Caulk, paint, sealants, adhesives, and other materials containing PCBs were used in many buildings during building construction, renovation, or repair from the 1930s through the early 1980s. PCBs were not distributed in commerce after 1978. PCB-containing building materials may represent a risk to human health and the environment and may be regulated for disposal. In addition, while ASTM only considers PCBs in electrical or hydraulic equipment, PCBs were



commonly used in other lubricating oils, lighting ballasts, equipment, and building materials that were not related to electrical or hydraulic applications.

Based on the date of construction of the Site building, PCBs may be present in building materials. Suspect PCB-containing building materials include paint, joint compound, and caulking. Additionally, possible PCB-containing light ballasts were observed within the building. These materials should be assessed prior to renovation or demolition to ensure proper removal and disposal.

8.4 RADON

Radon is a naturally occurring radioactive gas that is released from the Maine's bedrock and soil during the radioactive decay of radium-226. Radon is the number one cause of lung cancer among non-smokers. Overall, radon is the second leading cause of lung cancer behind only smoking. Smoking significantly increases the risk of lung cancer from radon exposure, although radon can cause lung cancer in non-smokers. Radon is responsible for about 21,000 lung cancer deaths every year. About 2,900 of these deaths occur among people who have never smoked.

According to the EPA Map of Radon Zones, the Site is within Zone 2 indicating predicted average indoor radon screening levels are between 2 and 4 picocuries per liter (pCi/L), which is the EPA's recommended action levels. Radon is therefore a concern for future occupants of the Site. Buildings should be screened for radon prior to occupation. New construction, if any, should be constructed as radon-ready.

9. DATA GAPS

ASTM E 1527-13 Chapter 12.7 requires the identification of significant data gaps that may affect the environmental professional's ability to identify potential environmental conditions on the Site, the sources of information consulted to attempt to fill these data gaps, and the significance of the data gap with regard to the ability to identify potential RECs at the Site.

No data gaps that raise reasonable environmental concern were encountered during preparation of this Phase I ESA.



10. FINDINGS AND OPINIONS

Potential findings can include RECs, historical RECs (HRECs), controlled RECs (CRECs), and *de minimis* conditions (DMCs), pursuant to the ASTM E 1527-13 standard. Additionally, Credere has included other environmental findings, which are findings that do not meet the definition of the above; however, warrant an opinion by the environmental professional.

10.1 RECS

A REC is defined as the presence or likely presence of any hazardous substances or petroleum products in, on, or at a property: (1) due to release to the environment, (2) under conditions indicative of a release to the environment, or (3) under conditions that pose a material threat of a future release to the environment.

REC #1 – Historical USTs at the Site and immediately upgradient of the Site

According to historical Sanborn maps, a gasoline UST was installed at the Site between 1911 and 1923 and was depicted through 1929. A second UST was also depicted immediately upgradient of the Site near the southern property boundary in 1948. These USTs were removed from the Sanborn maps; however, it is unknown if these USTs were removed from the subsurface. Registration of USTs, integrity testing, and proper removal were not regulated during the time period when these tanks were depicted.

It is Credere's opinion that it is possible these USTs are still present at and/or upgradient of the Site, and based on their age, these tanks represent a threat of release to the environment and are thus a REC.

REC #2 – Possible release of petroleum during historical use of the Site as a garage with an earthen floor

The current Site building was constructed between 1948 and 1956. The 1964 Sanborn map indicated the building was originally a private garage with an earthen floor and according to the current owner, the Site building did not have a concrete floor until soon after they purchased the Site in 1995. Garages typically use and store waste oil, gasoline, solvents, paints, and other oil or hazardous materials. Housekeeping practices prior to the 1990s were not well regulated and material handling was generally poor; therefore, due to the earthen floor any spills, leaks, and significant releases that may have occurred would have been released directly to the environment.

It is Credere's opinion these conditions are indicative of potential releases to the environment and are thus considered a REC.

REC #3 – Historical uses of the upgradient 31 to 33 Memorial Street property

According to historical sources, the upgradient 31 to 33 Memorial Street property was occupied by a laundry facility from 1897 through at least 1967 and by Kar Z Karma Motors from at least 2003 to 2008. Laundry facilities typically use bleaches, detergents, acids, and, of greatest



concern, chlorinated solvents; and motor companies typically use solvents, oils, paints, and other hazardous materials. The conditions of use, material storage, and disposal at the facility are unknown. Based on the long duration of the dry cleaner's occupation and unknowns associated with the facilities, undocumented releases may have occurred that may be migrating onto the Site and/or affecting environmental conditions in the area.

It is Credere's opinion the presence of an upgradient laundry facility and motor shop is a condition indicative of a possible release and is considered a REC.

10.2 HRECS

HRECs are defined as a past release of any hazardous substances or petroleum products that has occurred in connection with the property and has been addressed to the satisfaction of the applicable regulatory authority or meeting unrestricted use criteria established by a regulatory authority, without subjecting the property to any required controls.

No HRECs have been identified associated with the Site during this Phase I ESA.

10.3 CRECS

CRECs are defined as a REC resulting from a past release of hazardous substances or petroleum products that has been addressed to the satisfaction of the applicable regulatory authority, with hazardous substances or petroleum products allowed to remain in place subject to the implementation of required controls.

No CRECs have been identified associated with the Site during this Phase I ESA.

10.4 DMCS

A DMC is an environmental concern that generally does not present a threat to human health or the environment and generally would not be the subject of an enforcement action if brought to the attention of regulatory agencies. DMCs are not RECs.

DMC #1 – Onsite drum storage area within the Site building

A drum storage area is located in the garage bay south of the office portion of the Site building. At least a dozen drums were stored in this area and were labeled to contain waste oil, kettle waste and emulsion, and some drums were unlabeled. Some pooled oil was observed on top of two drums. The concrete beneath the drum storage area was observed to be stained and granular sorbent material had been applied to areas of spillage; however, the concrete foundation floor was intact and no pathway to the subsurface was identified. Additionally, the facility is identified as a RCRA Non-Gen and no violations were reported. Based on the lack of observed release to the environment and reported RCRA compliance, the drum storage area is not likely to be the subject or enforcement action if brought to the attention of the applicable regulatory authority and is thus considered a DMC.

10.5 OTHER ENVIRONMENTAL FINDINGS

The following other environmental findings do not meet the definition of a REC, HREC, CREC or *de minimis* condition as defined by the ASTM E 1527-13 standard; however, warrant the opinion of the environmental professional.

Environmental Finding #1 – Possible hazardous building materials throughout the Site

A formal Hazardous Building Material Survey (HBMS) was not conducted during this Phase I ESA; however, based on the age of the Site building, materials that may contain asbestos, lead, or PCBs were observed throughout both Site buildings. Some universal wastes (e.g. fluorescent light ballasts) are present in most buildings. Additionally, light ballasts were observed to be of age to potentially contain PCBs, which would require proper management and disposal. Because the hazardous building material are outside the ASTM E 1527-13 requirements for a Phase I ESA, the possible presence of hazardous building materials is considered an environmental finding.

Environmental Finding #2 – Current use of the Site by a paving company

The Site was most recently used by a paving company for staging of equipment, material storage, as an office, and as a garage; however, the building was reportedly planned to be vacated over the next month.

According to the *Handbook of Environmental Contaminants: A Guide for Site Assessment* (Shineldecker, 1992), petroleum hydrocarbons, solvents, tar, copper, creosote, dichloroethane, ethylenediamine, phenols, and polycyclic aromatic hydrocarbons (PAHs) are typically associated with asphalt operations. Minor staining and tar coated equipment was observed at the Site; however, no evidence of a release to the environment was observed due to the entire Site being paved with asphalt. Since conditions of the current use of the Site as a paving company do not meet the definitions of a REC, CREC, HREC, or DMC, the current use of the Site is considered an environmental finding. Any minor impacts to the Site associated with the current use will be identified by assessment conducted to confirm or dismiss the above listed RECs, and, thus, no further investigation of possible impacts associated with the current use of the Site is recommended.

11. CONCLUSIONS AND RECOMMENDATIONS

11.1 CONCLUSIONS

We have performed a Phase I Environmental Site Assessment in conformance with the scope and limitations of ASTM Practice E 1527-13 of R & D Paving located at 81 Memorial Street in the City of Franklin, Merrimack County, New Hampshire, the property. Any exceptions to or deletions from, this practice are described in **Section 1.1** of this report

This assessment has revealed no evidence of RECs in connection with the property, except for the following:

- REC #1 – Historical USTs at the Site and immediately upgradient of the Site
- REC #2 – Possible release of petroleum during historical use of the Site as a garage with an earthen floor
- REC #3 – Historical use of the upgradient 31 to 33 Memorial Street property

Additionally, the drum storage area was identified as a DMC, and possible hazardous building materials and current use of the Site were identified as environmental findings.

11.2 RECOMMENDATIONS

Based on the RECs, DMC, and environmental findings identified during this Phase I ESA, Credere recommends the following:

- A GPR survey to locate possible historical USTs that may be present at the Site
- A Phase II subsurface investigation to confirm or dismiss the RECs and environmental findings identified in this Phase I ESA
- A HBMS to assess the presence of hazardous building materials and/or universal wastes throughout the Site

12. SIGNATURES OF ENVIRONMENTAL PROFESSIONALS

The following individuals performed this Phase I ESA in conformance with ASTM Standard Practice E 1527-13 and AAI Standards. Any work completed on this Phase I ESA by an individual who is not considered an environmental professional was completed under the supervision or responsible charge of the environmental professionals listed after the Environmental Professionals Statement provided below.

Environmental Professionals Statement

We declare that, to the best of our professional knowledge and belief, we meet the definition of environmental professional as defined in §312.10 of 40 CFR 312. We have the specific qualifications based on education, training, and experience to assess a property of the nature, history, and setting of the subject property. We have developed and performed the all appropriate inquiries in conformance with the standards and practices set for in 40 CFR Part 312.

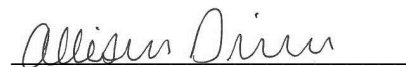
Allison Drouin
Project Geologist
Primary Author

Judd Newcomb, CG, PG
Project Manager/Geologist
Primary Reviewer

Rip Patten, PE, LSP
Vice President
Secondary Reviewer

Theresa Patten, PE
President
Final Reviewer

13. REFERENCES

All Appropriate Inquiries Rule, *Standards and Practices for All Appropriate Inquiries*. 70 Fed. Reg. 66070, titled "40 CFR Part 312, November 2006.

ASTM International, *Standard Practice for Environmental Site Assessments: Phase I Environmental Site Assessment Process*, ASTM Designation E 1527-13. November 2013.

City of Franklin, *New Hampshire Official Website*. Online: accessed July 11, 2014:
<http://www.franklinnh.org/>

Environmental Data Resources, Inc., *Certified Sanborn® Map Report*; Inquiry Number 3994558.3, dated July 2, 2014.

Environmental Data Resources, Inc., *The EDR Aerial Photo Decade Package*, Inquiry Number 3994558.9, dated July 2, 2014.

Environmental Data Resources, Inc., *The EDR City Directory Image Report*, Inquiry Number 3994558.5, dated July 9, 2014.

Environmental Data Resources, Inc., *The EDR Historical Topographic Map Report*, Inquiry Number 3994558.4, dated July 2, 2014.

Environmental Data Resources, Inc., *The EDR Radius Map with GeoCheck®*; Inquiry Number 3994558.2s, dated July 14, 2014.

Merrimack County Online Registry of Deeds. Online: accessed July 11, 2014:
<https://merrimackcountydeedsnh.com/>

New Hampshire Department of Environmental Services, *OneStop Database*. Online: accessed July 14, 2014: <http://www2.des.state.nh.us/DESONestop/BasicList.aspx>

Lyons et al, *Bedrock Geologic Map of New Hampshire*, dated 1997.

Plan NH, *Franklin Falls Historic District Revitalization Design Charrette, June 16 and 17, 2006*. Accessed online: July 11, 2014:
http://www.franklinnh.org/Pages/FranklinNH_PlanZoning/nh.pdf

Shineldecker, Chris L., *Handbook of Environmental Contaminants: A Guide for Site Assessment*, Chelsea, Michigan: Lewis Publishers, 1992. Print.

United States Geological Survey Topographic Map, *Franklin, New Hampshire, 7.5-Minute Series*, dated 2012.

FIGURES

Figure 1 – Site Location Plan

Figure 2 – Detailed Site Plan



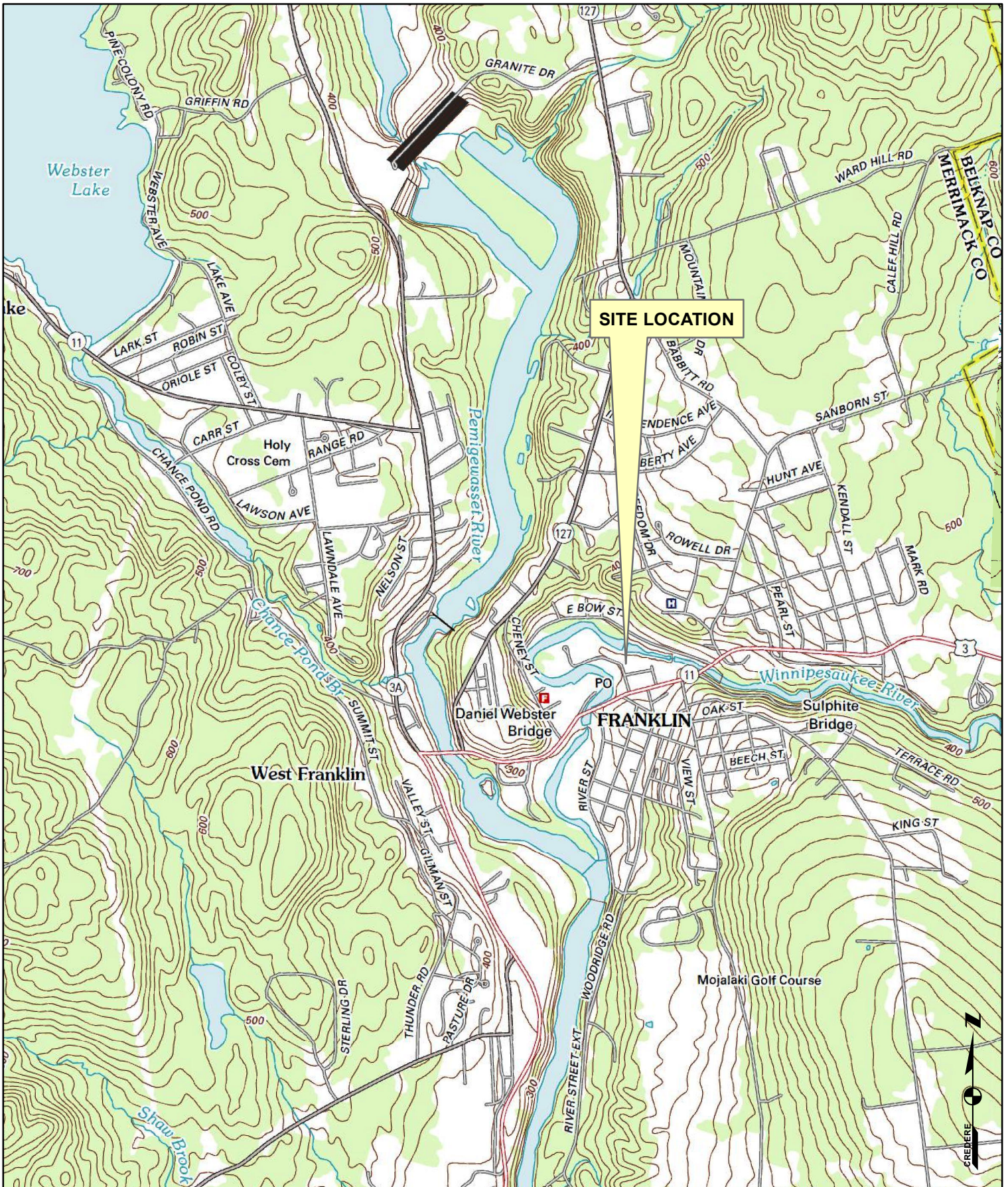

DRAWN BY: SWM	DATE: 8/1/2014
CHECKED BY: ASD	PROJECT: 14001247

Crede Associates, LLC
 776 MAIN STREET
 WESTBROOK, MAINE
 Tel. 207.828.1272
 Fax 207.887.1051
 WWW.CREDERELCC.COM

FIGURE 1 SITE LOCATION PLAN

R & D PAVING
 81 MEMORIAL STREET
 FRANKLIN, NEW HAMPSHIRE 03235

1,000 0 2,000
 Feet
 1 inch = 2,000 feet.

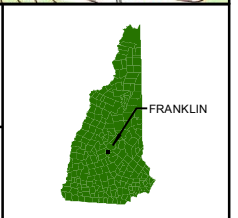

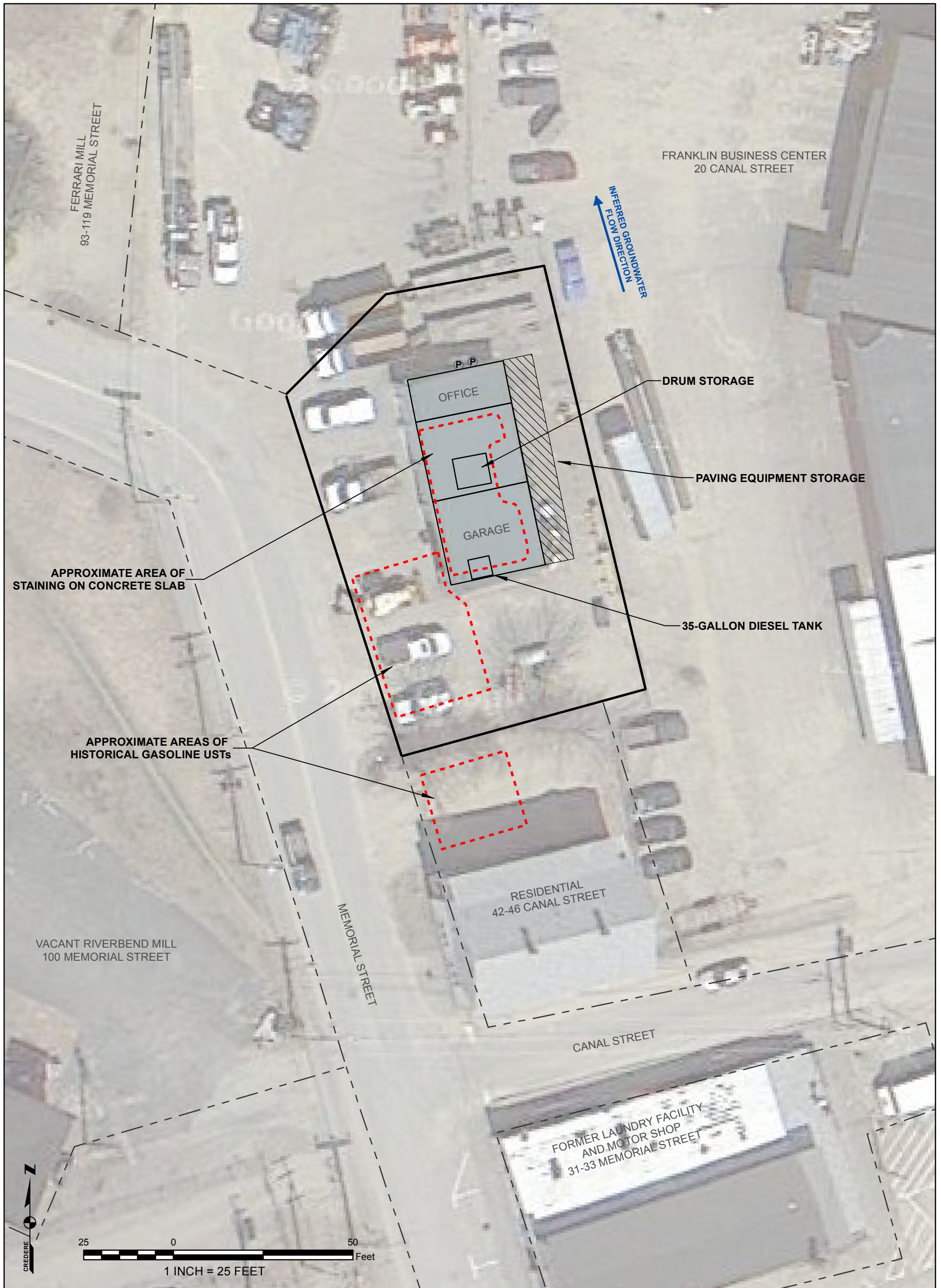

NOTES:
 1. EXISTING CONDITIONS FEATURES SHOWN ON THIS PLAN ARE APPROXIMATE AND ARE BASED ON INFORMATION OBTAINED FROM THE CITY OF FRANKLIN TAX MAP 117, 2013 ORTHO IMAGES AND THE SITE RECONNAISSANCE PERFORMED ON JULY 9, 2014.

DRAWN BY: SWM DATE: 8/1/2014
 CHECKED BY: ASD PROJECT: 14001247

FIGURE 2 DETAILED SITE PLAN

R & D PAVING
 81 MEMORIAL STREET
 FRANKLIN, NEW HAMPSHIRE 03235

- PAVING EQUIPMENT STORAGE
- AREA OF POTENTIAL CONCERN
- PROPANE TANK
- SITE BOUNDARY
- PARCEL BOUNDARY

Crederre Associates, LLC
 776 MAIN STREET
 WESTBROOK, MAINE
 Tel. 207.828.1272
 Fax 207.887.1051
 WWW.CREDERRELLC.COM

APPENDIX A

Resumes of Key Author and Environmental Professional





Creder Associates LLC

Allison S. Drouin
Geologist

TRAINING

- ▲ 40-hour OSHA 29 CFR 1910.120 HAZWOPER Course.
- ▲ 8-hour HAZWOPER Refresher (June 2013)
- ▲ OSHA C4 HAZWOPER Supervisor Course

EDUCATION

- ▲ B.S. Geology and Environmental Studies, 2009 St. Lawrence University, Canton, NY

PROFESSIONAL ORGANIZATIONS

- ▲ Geological Society of Maine (2012)
- ▲ Active Alumni Member of Sigma Gamma Epsilon (2007)

HIGHLIGHTS OF EXPERIENCE

Ms. Allison Drouin is a Project Geologist with Creder Associates, LLC and holds a Bachelors of Science degree in Geology and Environmental Studies from St. Lawrence University (2009). She has experience in many field sampling procedures, geotechnical exploration, contractor oversight with environmental monitoring, and reporting experience including Phase I/Phase II reporting as well as regulatory compliance status and completion reporting. She has experience working on a variety of types of sites including vacant lots, commercial businesses, residential property, auto repair shops, laboratory space, farm land, industrial buildings, hydro dams, power plants and transportation infrastructure.

Environmental Site Assessments & Brownfields Programs

Ms. Drouin has completed numerous Phase I and Phase II Environmental Site Assessments for sites in Maine, Massachusetts, New Hampshire, Maryland, New York, and Texas. Ms. Drouin's responsibilities include all aspects of an ASTM compliant Phase I ESA including site inspection, records review, interview and report preparation; preparation of conceptual site model, data gap analyses and sampling plans; planning, organizing and implementing field tasks including soil borings, well installation, low flow groundwater sampling, sub-slab soil gas sampling, indoor air sampling, hazardous building material sampling, and test pitting; preparation of Phase II Site Assessment reports and other compliance reporting; and remedial and construction oversight. Ms. Drouin's experience has focused primarily on petroleum and urban fill investigations, and many projects have involved the assessment and remediation PCBs and metals contaminated media.

Ms. Drouin has performed some of the above environmental assessments under USEPA funded Brownfields program. She has performed Phase I and Phase II Environmental Site Assessment and cleanup activities and prepared Analysis of Brownfields Cleanup Alternatives (ABCAs), Quality Assurance Project Plans detailing all investigation, sampling, and analytical testing activities and health and safety plans. Ms. Drouin has worked on Brownfields programs with the Brewer Redevelopment, LLC, Brewer, Maine; DevelopSpringfield, Springfield, Massachusetts; City of Sanford, Maine; Berkshire Regional Planning Commission, Massachusetts; Merrimack Valley Planning Commission, Massachusetts; and the Pioneer Valley Planning Commission, Massachusetts.

Remediation Projects

Ms. Drouin has participated in planning and overseen the implementation of several remediation projects including New Bedford High School, New Bedford, Massachusetts; Bangor Hydro Generator Station, Bar Harbor, Maine; Bangor Hydro Pole Yard, Machias, Maine; Pine Street Canal, Burlington, Vermont; Hoffman-La Roche, Nutley, New Jersey and Brookline Place in Brookline, Massachusetts. Remediation techniques include soil excavation and offsite disposal; insitu treatment with hydrogen peroxide; onsite stabilization of lead soils for offsite disposal; and pump and treat of LNAPL impacted groundwater.

APPENDIX B

Credere Associates Standard Scope of Work



Credeire's Scope of Work for Phase I Environmental Site Assessments

The following is Credeire's scope of work for completion of this Phase I ESA conducted in accordance with the ASTM Standard Practice for Environmental Site Assessments (ESA): Phase I ESA Process (ASTM E 1527-13). The ASTM Standard Practice for ESAs: Phase I ESA Process (ASTM E 1527-13) meets the requirements of the Environmental Protection Agency (EPA) Standards and Practices for All Appropriate Inquiries (AAI); Final Rule (40 CFR Part 312).

The objective of conducting a Phase I ESA is to provide a concise liability assessment in order that informed environmental business decisions may be made regarding the subject property. To accomplish this goal, our reports contain a summary that focuses on potential liabilities and presents conclusions and recommendations for confirming or dismissing the concerns and Recognized Environmental Conditions (RECs) identified during the Phase I ESA.

Our Phase I ESA process consists of the following four tasks: (1) records review, (2) site reconnaissance, (3) interviews, and (4) report. Each of these tasks is described in detail below.

Records Review

The purpose of the records review was to obtain and review reasonably ascertainable¹ records that help identify recognized environmental conditions in connection with the property. The following state and federal environmental record sources, with the minimum search distances used for each, are reviewed from USEPA websites, state online databases, and an environmental records report for the property from EDR:

Source	Minimum Search Distance (mi)
Federal NPL Site List	1.0
Federal CERCLIS List	0.5
Federal RCRA TSD Facilities List	1.0
Federal RCRA Generators List	Property and Adjoining Properties
Federal ERNS List	Property Only
State Leaking UST Sites	0.5
State Registered UST Sites	Property and Adjoining Properties

These records are reviewed for database listings associated with activities identified on the target property, or nearby sites that may have the potential to impact the target

¹ Information that is 1) publicly available, 2) obtainable from its source within reasonable time and cost constraints, and 3) practically reviewable (ASTM E 1527-013).

property. Additional state and local records sources are reviewed to enhance or supplement the federal and state sources identified above. These include:

- Lists of Landfill/Solid Waste Disposal Sites
- Records of Emergency Release Reports
- USGS 7.5 Minute Topographic Map
- Department of Natural Resources Publications
- State Geologic Surveys and Reports
- Fire Department
- County Health Department

Historical records for the subject property and surrounding area are reviewed to determine the previous uses or occupancies of the property and surrounding area to identify those uses or occupancies that are likely to have led to recognized environmental conditions in connection with the property. The following historical records are reviewed:

- Ownership/Lease-Right History
- Aerial Photographs
- Historical USGS Topographic Maps
- Historical City Directories
- Historical Fire Insurance Maps
- Historical Property Tax Assessor, Code Enforcement, and Zoning/Land Use Records
- Previous Environmental Investigations

Historical information contained in any previous environmental site assessments is reviewed, incorporated, and referenced as appropriate.

Site Reconnaissance

The site reconnaissance is performed to obtain information indicating the likelihood of identifying recognized environmental conditions in connection with the target property. The site reconnaissance includes visual and physical observations noted while observing the periphery of the property, the periphery of all structures on the property, all interior spaces of the structure, including maintenance and repair areas, common areas, storage areas, and boiler rooms. Crede notes the presence or absence of the following:

- Storage tanks
- Odors
- Pools of liquid
- Drums
- Identified and/or unidentified substance containers
- Likely PCB-containing transformers or window caulk
- Heating/cooling sources
- Interior stains or corrosion
- Drains and sumps
- Pits, ponds, lagoons
- Stained soil or pavement

- Stressed vegetation
- Solid waste
- Wastewater
- Wells
- Septic systems

Any visual or physical indications of past uses of the property that are likely to involve the use, treatment, storage, disposal, or generation of hazardous substances or petroleum products are noted. Current and/or past uses of adjoining properties and/or the surrounding area to the extent visually or physically observed which are likely to indicate RECs in connection with the adjoining property or property are also noted.

Interviews

Interviews with current and former owners and occupants are conducted to obtain information indicating RECs in connection with the property. The content of questions to be asked shall attempt to obtain information about uses and conditions of items noted during the site reconnaissance and to obtain any environmentally pertinent documents or any threatened, pending, or past: litigation, administrative actions, or notices of violation relevant to hazardous substances or petroleum products in, on, or from the property. Reasonable attempts will be made to interview the property owner, occupant, and/or key site manager.

Interviews with local government officials are conducted to obtain information indicating RECs in connection with the subject property. Reasonable attempts are made to interview a staff member of the following types of local government agencies: fire department, tax assessor, code enforcement officer, health agencies, and/or local/regional office of state agency having jurisdiction over hazardous waste disposal or other environmental matters in the area in which the property is located.

Report

Our report for the Phase I ESA will generally follow the recommended report format presented in ASTM E 1527-13. The report will include documentation to support the analysis, opinions, and conclusions presented in the report, as well as the credentials of the environmental professional(s) responsible for the Phase I ESA. The report will include the environmental professional's opinion of the impact of recognized environmental conditions in connection with the property. If the assessment reveals no evidence of RECs, then a statement to this effect will be made in the report.

Non-ASTM-Scope Considerations

The following is a list of items considered non-scope according to ASTM E 1527-13 Appendix X5.

- Asbestos containing materials
- Radon
- Lead Based Paint
- Lead in drinking water
- Wetlands
- Regulatory compliance
- Endangered species
- Indoor air quality (unrelated to a release to the environment)
- Mold

Considerations may be given to these items on a Site-specific basis or at the client's request. Case by case inclusion of these items is considered to add value to Phase I ESAs conducted for certain uses (i.e. the Brownfields program, redevelopment projects, etc.).

APPENDIX C

Interview Documentation



PHASE I ENVIRONMENTAL SITE ASSESSMENT
USER QUESTIONNAIRE

R & D Paving Memorial Street

SITE NAME

In order to qualify for one of the Landowner Liability Protections (LLPs) offered by the Small Business Liability Relief and Brownfields Revitalization Act of 2002 (the "Brownfields Amendment") the user must provide the following information (if available) to the environmental professional. Failure to provide this information could result in a determination that "all appropriate inquiry" is not complete.

(1) Please describe the purpose for performing this Phase I Environmental Site Assessment (ESA):

The City of Franklin has an option for this property and completing a Phase 1 Assessment will provide important information regarding any possible hurdles to closing on the property.

(2) Please identify whether this Phase I ESA is being performed to secure financing for the purchase or redevelopment of the property, to perform environmental due diligence to obtain CERCLA liability protections, or both:

The Phase 1 ESA is being performed to ensure environmental due diligence as part of a anticipated acquisition of the property by the City, and to obtain the appropriate liability protections.

(3) Please describe the planned future use of the property:

The City is exploring several options for the re-use of this property. in the short term, it may be rented for some simple storage, or used by the City for seasonal storage of equipment or materials. In the long term, the site is being reviewed for uses that will contribute to the overall re-development of the mill district area. Additional parking could be constructed; the site could be used for a regional bus transport network; or, it could be home to a bike or car

(4) Please indicate if any of the following inquiries have been performed on the property. If so, it is your responsibility under the ASTM practice to provide Credere with these documents or identify where these documents can be obtained:

a. Chain of title:

YES: NO:

b. Judicial record/UCC search for liens:

YES: NO: Date of Search if Yes: _____

c. A plan or other map showing the property boundary and/or buildings:

YES: NO:

d. Prior Phase I ESA or other environmental report for the subject property:

YES: NO: UNKNOWN:



(5) **Are any environmental cleanup liens filed or recorded against deed for the subject property (40 CFR 312.25)?** (i.e. Are you aware of any environmental cleanup liens against the property that are filed or recorded under federal, tribal, state or local law?)
YES: NO: **If YES, please describe the type of lien below:**

(6) **Are activity and land use limitations (called AUL's) in-place on the site or that have been filed or recorded in a registry (40 CFR 312.26)?** (i.e. Are you aware of any AULs, such as engineering controls, land use restrictions or institutional controls that are in place at the site and/or have been filed or recorded in a registry under federal, tribal, state or local law?)
YES: NO: **If YES, please describe the AULs below:**

(7) **Do you have 'Specialized Knowledge' or experience of the person seeking to qualify for the LLPu (40 CFR 312.28)?** For example, are you involved in the same line of business as the current or former occupants of the property or an adjoining property so that you would have specialized knowledge of the chemicals and processes used by this type of business?
YES: NO: **If YES, please describe any specialized knowledge below:**

Since the City is proposing to purchase this property, this is not really an applicable question.

(8) **What is the relationship of the offered purchase price to fair market value? See Questions below:**

a. Does the purchase price being paid for this property reasonably reflect the fair market value of the property?
YES: NO:

b. If you conclude that there is a difference, have you considered whether the lower purchase price is because contamination is known or believed to be present at the property?
YES: NO:

(9) **Are you aware of commonly known or reasonably ascertainable information about the property that would help the environmental professional to identify conditions indicative of releases or threatened releases?** *For example, as user,*

a. Do you know the past uses of the property?
YES: NO: **If YES, please describe below:**

The property was used by R & D Paving for an office, material storage area, and a small garage. Prior to that, it was used, to our best belief and understanding, as an auto related garage use.



b. Do you know of specific chemicals that are present or once were present at the property?

YES: NO: If YES, please identify the chemicals and uses below:

Other than the materials that are currently present in the storage and garage area, the City does not have any specific knowledge of chemical uses on the property.

c. Do you know of spills or other chemical releases that have taken place at the property?

YES: NO: If YES, please describe below:

d. Do you know of any environmental cleanups that have taken place at the property?

YES: NO: If YES, please describe below:

(10) As the user of this ESA, based on your knowledge and experience related to the property are there any obvious Indicators that point to the presence or likely presence of contamination at the property?

YES: NO: If YES, please describe below:

(11) Property access and key individuals.

a. Are there any areas of the property that cannot be safely accessed or are restricted that Credere cannot enter?

YES: NO: If yes, please identify these areas below:

b. Are there any confidentiality agreements or privacy concerns Credere should be aware of during this Phase I ESA? For example, are building workers or occupants aware of the reason for this Phase I ESA (i.e. property sale) or are there any restrictions on whom Credere can speak with during our reconnaissance?

YES: NO: If yes, please explain below:



- c. Please provide the name and contact information for the individual Credere should contact to access the property:

Name: Richard Lewis, Planning Director
Phone: 603-934-2341
Email: dlewis@franklinnh.org

- d. If different from the above individual and known, please provide the name and contact information for the 'key site manager' (e.g. the building superintendent, plant manager, environmental coordinator, etc.):

Name: _____
Phone: _____
Email: _____

- e. If known, please provide the name and contact information for any prior property owners or occupants:

Name: Richie Dubreuil
Phone: 934-6745
Email: _____

- f. Are there any other individuals at your organization who have knowledge of the property that Credere should interview in support of this ESA?

YES: **NO:** If YES, please provide contact information below:

Name: George Turcotte, Assistant MSD Director
Phone: 934-4103
Email: gturcotte@franklinnh.org

This Questionnaire was completed by:

Print Name Richard Lewis Print Title Planing Director
Signature *ard Lewis* Date 7/14/14



APPENDIX D

Prior Environmental Reports

(None Found)



APPENDIX E
Environmental Database Report



Franklin Mill District
MEMORIAL ST
Franklin, NH 03235

Inquiry Number: 3994558.2s
July 14, 2014

The EDR Radius Map™ Report with GeoCheck®

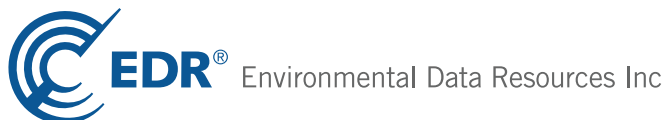

6 Armstrong Road, 4th floor
Shelton, CT 06484
Toll Free: 800.352.0050
www.edrnet.com

TABLE OF CONTENTS

<u>SECTION</u>	<u>PAGE</u>
Executive Summary	ES1
Overview Map	2
Detail Map	3
Map Findings Summary	4
Map Findings	7
Orphan Summary	131
Government Records Searched/Data Currency Tracking	GR-1
 <u>GEOCHECK ADDENDUM</u>	
Physical Setting Source Addendum	A-1
Physical Setting Source Summary	A-2
Physical Setting Source Map	A-8
Physical Setting Source Map Findings	A-9
Physical Setting Source Records Searched	PSGR-1

Thank you for your business.
Please contact EDR at 1-800-352-0050
with any questions or comments.

Disclaimer - Copyright and Trademark Notice

This Report contains certain information obtained from a variety of public and other sources reasonably available to Environmental Data Resources, Inc. It cannot be concluded from this Report that coverage information for the target and surrounding properties does not exist from other sources. **NO WARRANTY EXPRESSED OR IMPLIED, IS MADE WHATSOEVER IN CONNECTION WITH THIS REPORT. ENVIRONMENTAL DATA RESOURCES, INC. SPECIFICALLY DISCLAIMS THE MAKING OF ANY SUCH WARRANTIES, INCLUDING WITHOUT LIMITATION, MERCHANTABILITY OR FITNESS FOR A PARTICULAR USE OR PURPOSE. ALL RISK IS ASSUMED BY THE USER. IN NO EVENT SHALL ENVIRONMENTAL DATA RESOURCES, INC. BE LIABLE TO ANYONE, WHETHER ARISING OUT OF ERRORS OR OMISSIONS, NEGLIGENCE, ACCIDENT OR ANY OTHER CAUSE, FOR ANY LOSS OF DAMAGE, INCLUDING, WITHOUT LIMITATION, SPECIAL, INCIDENTAL, CONSEQUENTIAL, OR EXEMPLARY DAMAGES. ANY LIABILITY ON THE PART OF ENVIRONMENTAL DATA RESOURCES, INC. IS STRICTLY LIMITED TO A REFUND OF THE AMOUNT PAID FOR THIS REPORT.** Purchaser accepts this Report "AS IS". Any analyses, estimates, ratings, environmental risk levels or risk codes provided in this Report are provided for illustrative purposes only, and are not intended to provide, nor should they be interpreted as providing any facts regarding, or prediction or forecast of, any environmental risk for any property. Only a Phase I Environmental Site Assessment performed by an environmental professional can provide information regarding the environmental risk for any property. Additionally, the information provided in this Report is not to be construed as legal advice.

Copyright 2014 by Environmental Data Resources, Inc. All rights reserved. Reproduction in any media or format, in whole or in part, of any report or map of Environmental Data Resources, Inc., or its affiliates, is prohibited without prior written permission.

EDR and its logos (including Sanborn and Sanborn Map) are trademarks of Environmental Data Resources, Inc. or its affiliates. All other trademarks used herein are the property of their respective owners.

EXECUTIVE SUMMARY

A search of available environmental records was conducted by Environmental Data Resources, Inc (EDR). The report was designed to assist parties seeking to meet the search requirements of EPA's Standards and Practices for All Appropriate Inquiries (40 CFR Part 312), the ASTM Standard Practice for Environmental Site Assessments (E 1527-13) or custom requirements developed for the evaluation of environmental risk associated with a parcel of real estate.

TARGET PROPERTY INFORMATION

ADDRESS

MEMORIAL ST
FRANKLIN, NH 03235

COORDINATES

Latitude (North): 43.4459000 - 43° 26' 45.24"
Longitude (West): 71.6478000 - 71° 38' 52.08"
Universal Transverse Mercator: Zone 19
UTM X (Meters): 285739.0
UTM Y (Meters): 4813523.5
Elevation: 300 ft. above sea level

USGS TOPOGRAPHIC MAP ASSOCIATED WITH TARGET PROPERTY

Target Property Map: 43071-D6 FRANKLIN, NH
Most Recent Revision: 2000

AERIAL PHOTOGRAPHY IN THIS REPORT

Portions of Photo from: 20120719, 20120808
Source: USDA

TARGET PROPERTY SEARCH RESULTS

The target property was identified in the following records. For more information on this property see page 7 of the attached EDR Radius Map report:

<u>Site</u>	<u>Database(s)</u>	<u>EPA ID</u>
STANLEY TOOLS FRANKLIN PLANT 93 MEMORIAL ST FRANKLIN, NH 03235	RCRA NonGen / NLR NH UST	NHD095519823
RIVERBEND MILL 100 MEMORIAL STREET FRANKLIN, NH	NH ALLSITES Project Manager: CLOSED-AUR NH INST CONTROL	N/A

EXECUTIVE SUMMARY

DATABASES WITH NO MAPPED SITES

No mapped sites were found in EDR's search of available ("reasonably ascertainable ") government records either on the target property or within the search radius around the target property for the following databases:

STANDARD ENVIRONMENTAL RECORDS

Federal NPL site list

NPL..... National Priority List
Proposed NPL..... Proposed National Priority List Sites
NPL LIENS..... Federal Superfund Liens

Federal Delisted NPL site list

Delisted NPL..... National Priority List Deletions

Federal CERCLIS list

CERCLIS..... Comprehensive Environmental Response, Compensation, and Liability Information System
FEDERAL FACILITY..... Federal Facility Site Information listing

Federal RCRA CORRACTS facilities list

CORRACTS..... Corrective Action Report

Federal RCRA non-CORRACTS TSD facilities list

RCRA-TSDF..... RCRA - Treatment, Storage and Disposal

Federal RCRA generators list

RCRA-LQG..... RCRA - Large Quantity Generators
RCRA-SQG..... RCRA - Small Quantity Generators

Federal institutional controls / engineering controls registries

US ENG CONTROLS..... Engineering Controls Sites List
US INST CONTROL..... Sites with Institutional Controls
LUCIS..... Land Use Control Information System

Federal ERNS list

ERNS..... Emergency Response Notification System

State and tribal landfill and/or solid waste disposal site lists

NH SWF/LF..... Solid Waste Facility Information

State and tribal leaking storage tank lists

NH LAST..... Listing of All Sites

EXECUTIVE SUMMARY

INDIAN LUST..... Leaking Underground Storage Tanks on Indian Land

State and tribal registered storage tank lists

INDIAN UST..... Underground Storage Tanks on Indian Land
FEMA UST..... Underground Storage Tank Listing

State and tribal voluntary cleanup sites

NH VCP..... Voluntary Cleanup Program Sites
INDIAN VCP..... Voluntary Cleanup Priority Listing

ADDITIONAL ENVIRONMENTAL RECORDS

Local Lists of Landfill / Solid Waste Disposal Sites

ODI..... Open Dump Inventory
DEBRIS REGION 9..... Torres Martinez Reservation Illegal Dump Site Locations
NH SWRCY..... Recycling Centers
INDIAN ODI..... Report on the Status of Open Dumps on Indian Lands

Local Lists of Hazardous waste / Contaminated Sites

US CDL..... Clandestine Drug Labs
NH CDL..... Clandestine Drug Lab Listing
US HIST CDL..... National Clandestine Laboratory Register

Local Land Records

LIENS 2..... CERCLA Lien Information
NH LIENS..... Environmental Liens Information Listing

Records of Emergency Release Reports

HMIRS..... Hazardous Materials Information Reporting System
NH SPILLS 90..... SPILLS 90 data from FirstSearch

Other Ascertainable Records

DOT OPS..... Incident and Accident Data
DOD..... Department of Defense Sites
FUDS..... Formerly Used Defense Sites
CONSENT..... Superfund (CERCLA) Consent Decrees
ROD..... Records Of Decision
UMTRA..... Uranium Mill Tailings Sites
US MINES..... Mines Master Index File
TRIS..... Toxic Chemical Release Inventory System
TSCA..... Toxic Substances Control Act
FTTS..... FIFRA/ TSCA Tracking System - FIFRA (Federal Insecticide, Fungicide, & Rodenticide Act)/TSCA (Toxic Substances Control Act)
HIST FTTS..... FIFRA/TSCA Tracking System Administrative Case Listing
SSTS..... Section 7 Tracking Systems
ICIS..... Integrated Compliance Information System
PADS..... PCB Activity Database System

EXECUTIVE SUMMARY

MLTS.....	Material Licensing Tracking System
RADINFO.....	Radiation Information Database
FINDS.....	Facility Index System/Facility Registry System
RAATS.....	RCRA Administrative Action Tracking System
RMP.....	Risk Management Plans
NH LEAD.....	Lead Inspection Database
INDIAN RESERV.....	Indian Reservations
SCRD DRYCLEANERS.....	State Coalition for Remediation of Drycleaners Listing
NH Financial Assurance.....	Financial Assurance Information Listing
EPA WATCH LIST.....	EPA WATCH LIST
COAL ASH DOE.....	Steam-Electric Plant Operation Data
US FIN ASSUR.....	Financial Assurance Information
COAL ASH EPA.....	Coal Combustion Residues Surface Impoundments List
PCB TRANSFORMER.....	PCB Transformer Registration Database
2020 COR ACTION.....	2020 Corrective Action Program List
LEAD SMELTERS.....	Lead Smelter Sites

EDR RECOVERED GOVERNMENT ARCHIVES

Exclusive Recovered Govt. Archives

NH RGA HWS.....	Recovered Government Archive State Hazardous Waste Facilities List
NH RGA LUST.....	Recovered Government Archive Leaking Underground Storage Tank
NH RGA LF.....	Recovered Government Archive Solid Waste Facilities List

SURROUNDING SITES: SEARCH RESULTS

Surrounding sites were identified in the following databases.

Elevations have been determined from the USGS Digital Elevation Model and should be evaluated on a relative (not an absolute) basis. Relative elevation information between sites of close proximity should be field verified. Sites with an elevation equal to or higher than the target property have been differentiated below from sites with an elevation lower than the target property.

Page numbers and map identification numbers refer to the EDR Radius Map report where detailed data on individual sites can be reviewed.

Sites listed in ***bold italics*** are in multiple databases.

Unmappable (orphan) sites are not considered in the foregoing analysis.

STANDARD ENVIRONMENTAL RECORDS

Federal CERCLIS NFRAP site List

CERC-NFRAP: Archived sites are sites that have been removed and archived from the inventory of CERCLIS sites. Archived status indicates that, to the best of EPA's knowledge, assessment at a site has been completed and that EPA has determined no further steps will be taken to list this site on the National Priorities List (NPL), unless information indicates this decision was not appropriate or other considerations require a recommendation for listing at a later time. This decision does not necessarily mean that there is no hazard associated with a given site; it only means that, based upon available information, the location is not judged to be a potential NPL site.

A review of the CERC-NFRAP list, as provided by EDR, and dated 10/25/2013 has revealed that there is

EXECUTIVE SUMMARY

1 CERC-NFRAP site within approximately 0.5 miles of the target property.

<u>Equal/Higher Elevation</u>	<u>Address</u>	<u>Direction / Distance</u>	<u>Map ID</u>	<u>Page</u>
J. P. STEVENS TEXTILE	EAST BOW STREET	E 1/8 - 1/4 (0.232 mi.)	N52	94

Federal RCRA generators list

RCRA-CESQG: RCRAInfo is EPA's comprehensive information system, providing access to data supporting the Resource Conservation and Recovery Act (RCRA) of 1976 and the Hazardous and Solid Waste Amendments (HSWA) of 1984. The database includes selective information on sites which generate, transport, store, treat and/or dispose of hazardous waste as defined by the Resource Conservation and Recovery Act (RCRA). Conditionally exempt small quantity generators (CESQGs) generate less than 100 kg of hazardous waste, or less than 1 kg of acutely hazardous waste per month.

A review of the RCRA-CESQG list, as provided by EDR, and dated 03/11/2014 has revealed that there are 3 RCRA-CESQG sites within approximately 0.25 miles of the target property.

<u>Equal/Higher Elevation</u>	<u>Address</u>	<u>Direction / Distance</u>	<u>Map ID</u>	<u>Page</u>
PROFORMA PIPER PRINTING	102 E BOW ST	NNE 0 - 1/8 (0.064 mi.)	13	30
TERHUNE JONATHAN H DMD	58 FRANKLIN ST	SE 1/8 - 1/4 (0.155 mi.)	I32	61
FRANKLIN REGIONAL HOSPITAL	15 AIKEN AVE	ENE 1/8 - 1/4 (0.243 mi.)	P58	110

State- and tribal - equivalent CERCLIS

NH SHWS: The State Hazardous Waste Sites records are the states' equivalent to CERCLIS. These sites may or may not already be listed on the federal CERCLIS list. Priority sites planned for cleanup using state funds (state equivalent of Superfund) are identified along with sites where cleanup will be paid for by potentially responsible parties. The data come from the Department of Environmental Services' Hazardous Waste Inventory list.

A review of the NH SHWS list, as provided by EDR, and dated 05/05/2014 has revealed that there are 5 NH SHWS sites within approximately 1 mile of the target property.

<u>Equal/Higher Elevation</u>	<u>Address</u>	<u>Direction / Distance</u>	<u>Map ID</u>	<u>Page</u>
QUICK TURN FLEX CIRCUITS LLC	174 N MAIN ST	W 1/2 - 1 (0.601 mi.)	66	116
CROWLEY TRUCKING	4 GREEN STREET	E 1/2 - 1 (0.747 mi.)	67	130
Project Manager: CLOSED-AUR				

<u>Lower Elevation</u>	<u>Address</u>	<u>Direction / Distance</u>	<u>Map ID</u>	<u>Page</u>
CUMBERLAND FARMS 2806	239 CENTRAL ST	SSW 1/8 - 1/4 (0.128 mi.)	G25	44
Project Manager: UNASSIGNED				
FRANKLIN FIRE STATION	59 W BOW ST	WSW 1/8 - 1/4 (0.211 mi.)	M46	83
Project Manager: LIPTAK				
CASTLE MOTORS	168 CENTRAL ST	SSW 1/4 - 1/2 (0.282 mi.)	59	112
Project Manager: CLOSED				

EXECUTIVE SUMMARY

State and tribal leaking storage tank lists

NH LUST: The Leaking Underground Storage Tank Incident Reports contain an inventory of reported leaking underground storage tank incidents. The data come from the Department of Environmental Services' LUST Sites Summary Report.

A review of the NH LUST list, as provided by EDR, and dated 05/05/2014 has revealed that there are 5 NH LUST sites within approximately 0.5 miles of the target property.

<u>Equal/Higher Elevation</u>	<u>Address</u>	<u>Direction / Distance</u>	<u>Map ID</u>	<u>Page</u>
FAIRPOINT Project Manager: CLOSED	76 FRANKLIN ST	SSE 1/8 - 1/4 (0.174 mi.)	K36	67
Lower Elevation	Address	Direction / Distance	Map ID	Page
CUMBERLAND FARMS 2806 Project Manager: CLOSED	239 CENTRAL ST	SSW 1/8 - 1/4 (0.128 mi.)	G25	44
FRANKLIN FIRE STATION Project Manager: CLOSED	59 W BOW ST	WSW 1/8 - 1/4 (0.211 mi.)	M46	83
PACKERS OUTLET Project Manager: CLOSED	195 CENTRAL ST	SSW 1/8 - 1/4 (0.235 mi.)	O55	98
CASTLE MOTORS Project Manager: CLOSED-AUR	168 CENTRAL ST	SSW 1/4 - 1/2 (0.282 mi.)	59	112

State and tribal registered storage tank lists

NH UST: The Underground Storage Tank database contains registered USTs. USTs are regulated under Subtitle I of the Resource Conservation and Recovery Act (RCRA). The data come from the Department of Environmental Services' list: Underground Storage Tank Registration Data.

A review of the NH UST list, as provided by EDR, and dated 05/05/2014 has revealed that there are 15 NH UST sites within approximately 0.25 miles of the target property.

<u>Equal/Higher Elevation</u>	<u>Address</u>	<u>Direction / Distance</u>	<u>Map ID</u>	<u>Page</u>
FRANKLIN BUSINESS CENTER	20 CANAL ST	SE 0 - 1/8 (0.012 mi.)	B7	18
FRANKLIN CITY HALL	316 CENTRAL ST	SSE 0 - 1/8 (0.045 mi.)	C10	25
FRANKLIN SAVINGS BANK	287 CENTRAL STREET	S 0 - 1/8 (0.053 mi.)	C12	27
REGAL AUCTION SERVICES	349 CENTRAL ST	ESE 0 - 1/8 (0.104 mi.)	F21	40
FORMER JP STEVENS MILL (FORMER	38 E BOW ST	ENE 1/8 - 1/4 (0.133 mi.)	H29	54
U S POSTAL SERVICE	65 FRANKLIN ST	SSE 1/8 - 1/4 (0.161 mi.)	I33	63
FAIRPOINT	76 FRANKLIN ST	SSE 1/8 - 1/4 (0.174 mi.)	K36	67
JJ NEWBERRY #6146	384 CENTRAL ST	E 1/8 - 1/4 (0.188 mi.)	J39	73
ST PAULS PARISH	43 W HIGH ST	SSE 1/8 - 1/4 (0.204 mi.)	L41	75
FRANKLIN SAVINGS BANK	405 CENTRAL STREET	E 1/8 - 1/4 (0.233 mi.)	N53	96
FRANKLIN REGIONAL HOSPITAL	15 AIKEN AVE	ENE 1/8 - 1/4 (0.243 mi.)	P57	103
Lower Elevation	Address	Direction / Distance	Map ID	Page
CORMIER CORPORATION	1 RIVER STREET	SSW 0 - 1/8 (0.107 mi.)	G23	42
CUMBERLAND FARMS 2806	239 CENTRAL ST	SSW 1/8 - 1/4 (0.128 mi.)	G25	44
FRANKLIN FIRE STATION	59 W BOW ST	WSW 1/8 - 1/4 (0.211 mi.)	M46	83
PACKERS OUTLET	195 CENTRAL ST	SSW 1/8 - 1/4 (0.235 mi.)	O55	98

EXECUTIVE SUMMARY

NH AST: The Aboveground Storage Tank database contains registered ASTs. The data come from the Department of Environmental Services' list: Aboveground Storage Tank Registration Data.

A review of the NH AST list, as provided by EDR, and dated 05/05/2014 has revealed that there are 2 NH AST sites within approximately 0.25 miles of the target property.

<u>Equal/Higher Elevation</u>	<u>Address</u>	<u>Direction / Distance</u>	<u>Map ID</u>	<u>Page</u>
<i>FRANKLIN BUSINESS CENTER</i>	<i>20 CANAL ST</i>	<i>SE 0 - 1/8 (0.012 mi.)</i>	<i>B7</i>	<i>18</i>
<u>Lower Elevation</u>	<u>Address</u>	<u>Direction / Distance</u>	<u>Map ID</u>	<u>Page</u>
PSNH FRANKLIN SUBSTATION	145 WEST BOW ST	W 1/8 - 1/4 (0.213 mi.)	47	90

State and tribal institutional control / engineering control registries

An inventory of sites where Activity and Use Restrictions have been utilized.

A review of the NH INST CONTROL list, as provided by EDR, and dated 03/21/2014 has revealed that there are 2 NH INST CONTROL sites within approximately 0.5 miles of the target property.

<u>Lower Elevation</u>	<u>Address</u>	<u>Direction / Distance</u>	<u>Map ID</u>	<u>Page</u>
<i>FRANKLIN FIRE STATION</i>	<i>59 W BOW ST</i>	<i>WSW 1/8 - 1/4 (0.211 mi.)</i>	<i>M46</i>	<i>83</i>
<i>CASTLE MOTORS</i>	<i>168 CENTRAL ST</i>	<i>SSW 1/4 - 1/2 (0.282 mi.)</i>	<i>59</i>	<i>112</i>

State and tribal Brownfields sites

NH BROWNFIELDS: Sites that have benefited from one or more brownfields initiative.

A review of the NH BROWNFIELDS list, as provided by EDR, and dated 04/29/2014 has revealed that there is 1 NH BROWNFIELDS site within approximately 0.5 miles of the target property.

<u>Lower Elevation</u>	<u>Address</u>	<u>Direction / Distance</u>	<u>Map ID</u>	<u>Page</u>
<i>CASTLE MOTORS</i>	<i>168 CENTRAL ST</i>	<i>SSW 1/4 - 1/2 (0.282 mi.)</i>	<i>59</i>	<i>112</i>

ADDITIONAL ENVIRONMENTAL RECORDS

Local Brownfield lists

US BROWNFIELDS: The EPA's listing of Brownfields properties from the Cleanups in My Community program, which provides information on Brownfields properties for which information is reported back to EPA, as well as areas served by Brownfields grant programs.

A review of the US BROWNFIELDS list, as provided by EDR, and dated 03/20/2014 has revealed that there are 3 US BROWNFIELDS sites within approximately 0.5 miles of the target property.

<u>Equal/Higher Elevation</u>	<u>Address</u>	<u>Direction / Distance</u>	<u>Map ID</u>	<u>Page</u>
<i>FRANKLIN BUSINESS CENTER</i>	<i>20 CANAL STREET</i>	<i>SE 0 - 1/8 (0.012 mi.)</i>	<i>B6</i>	<i>12</i>
J.P. STEVENS MILL	356 CENTRAL ST	ESE 0 - 1/8 (0.117 mi.)	F24	42

EXECUTIVE SUMMARY

<u>Equal/Higher Elevation</u>	<u>Address</u>	<u>Direction / Distance</u>	<u>Map ID</u>	<u>Page</u>
POLYCLAD LAMINATES, INC.	45 TANNERY STREET	WNW 1/4 - 1/2 (0.499 mi.)	65	114

Local Lists of Hazardous waste / Contaminated Sites

NH ALLSITES: Provides information on sites in New Hampshire, with activities that either have resulted in groundwater contamination or pose a potential hazard to groundwater supplies. The regulated activities and groundwater hazards include: confirmed releases of oil or hazardous materials to the soil and/or groundwater as a result of discharges, spills, and removal of underground storage tanks; underground injection wells such as floor drains, leaching galleries, and septic systems anything other than domestic wastewater; large discharges of wastewater such as domestic wastewater septic systems which are designed to discharge more than 20,000 gpd, land application of wastewater treatment facility effluent (spray irrigation, rapid infiltration rapid infiltration basins, etc.) and unlined septage and wastewater lagoons; unpermitted hazardous waste storage facilities; landfills and other waste repositories in which groundwater quality is at risk.

A review of the NH ALLSITES list, as provided by EDR, and dated 05/05/2014 has revealed that there are 14 NH ALLSITES sites within approximately 0.5 miles of the target property.

<u>Equal/Higher Elevation</u>	<u>Address</u>	<u>Direction / Distance</u>	<u>Map ID</u>	<u>Page</u>
<i>EAGLE CREEK RENEW ENERGY -FRAN</i> Project Manager: CLOSED	<i>40 MEMORIAL STREET</i>	<i>0 - 1/8 (0.000 mi.)</i>	<i>A3</i>	<i>9</i>
<i>FRANKLIN BUSINESS CENTER</i> Project Manager: MARTS Project Manager: CLOSED	<i>20 CANAL ST</i>	<i>SE 0 - 1/8 (0.012 mi.)</i>	<i>B7</i>	<i>18</i>
PETER CHRISTENSEN Project Manager: CLOSED	336 CENTRAL STREET	SE 0 - 1/8 (0.072 mi.)	E18	37
SCOTT FARAH Project Manager: CLOSED	2 AYLES COURT	SE 0 - 1/8 (0.106 mi.)	E22	41
FORMER JP STEVENS MILL (FORMER Project Manager: UNASSIGNED	38 E BOW ST	ENE 1/8 - 1/4 (0.133 mi.)	H28	54
STONE RESIDENCE Project Manager: CLOSED	102 FRANKLIN ST	SSE 1/8 - 1/4 (0.214 mi.)	L48	92
DAN HUGHES RESIDENCE Project Manager: CLOSED	34 BEATON ST	NE 1/8 - 1/4 (0.240 mi.)	56	103
GARY DELISLE Project Manager: CLOSED	46 VIEW STREET	SSE 1/4 - 1/2 (0.336 mi.)	60	113
PETRIGNI PROPERTY Project Manager: CLOSED	75 ORCHARD STREET	ESE 1/4 - 1/2 (0.346 mi.)	61	113
SCOTT MARCHANT Project Manager: CLOSED	23 GLORY DR	N 1/4 - 1/2 (0.385 mi.)	62	113
HAMPTON RESIDENCE Project Manager: CLOSED	77 VIEW ST.	SSE 1/4 - 1/2 (0.436 mi.)	63	113
JAMES ABERG PROPERTY Project Manager: CLOSED	52 BEECH STREET	SE 1/4 - 1/2 (0.443 mi.)	64	113
<u>Lower Elevation</u>	<u>Address</u>	<u>Direction / Distance</u>	<u>Map ID</u>	<u>Page</u>
<i>CUMBERLAND FARMS 2806</i> Project Manager: CLOSED	<i>239 CENTRAL ST</i>	<i>SSW 1/8 - 1/4 (0.128 mi.)</i>	<i>G25</i>	<i>44</i>

EXECUTIVE SUMMARY

<u>Lower Elevation</u>	<u>Address</u>	<u>Direction / Distance</u>	<u>Map ID</u>	<u>Page</u>
FRANKLIN FIRE STATION Project Manager: UNASSIGNED	59 W BOW ST	WSW 1/8 - 1/4 (0.211 mi.)	M46	83

Other Ascertainable Records

RCRA NonGen / NLR: RCRAInfo is EPA's comprehensive information system, providing access to data supporting the Resource Conservation and Recovery Act (RCRA) of 1976 and the Hazardous and Solid Waste Amendments (HSWA) of 1984. The database includes selective information on sites which generate, transport, store, treat and/or dispose of hazardous waste as defined by the Resource Conservation and Recovery Act (RCRA). Non-Generators do not presently generate hazardous waste.

A review of the RCRA NonGen / NLR list, as provided by EDR, and dated 03/11/2014 has revealed that there are 24 RCRA NonGen / NLR sites within approximately 0.25 miles of the target property.

<u>Equal/Higher Elevation</u>	<u>Address</u>	<u>Direction / Distance</u>	<u>Map ID</u>	<u>Page</u>
ALGONQUIN POWER SYSTEM	40 MEMORIAL ST	0 - 1/8 (0.000 mi.)	A4	10
R & D PAVING	20 MEMORIAL ST	0 - 1/8 (0.001 mi.)	B5	11
FRANKLIN BUSINESS	20 CANAL ST	SE 0 - 1/8 (0.012 mi.)	B8	22
CUMBERLAND FARMS 2806	233 CENTRAL ST	SSE 0 - 1/8 (0.043 mi.)	C9	23
C N BROWN CO	298 CENTRAL ST	SSE 0 - 1/8 (0.045 mi.)	C11	26
MERRIMACK MAGNETICS CORP	SMITH & CANAL STS	ESE 0 - 1/8 (0.065 mi.)	D14	32
PROFILE ELECTRONICS	SMITH & CANAL STS	ESE 0 - 1/8 (0.065 mi.)	D15	33
CITY SIDE CLEANERS	333 CENTRAL ST	SE 0 - 1/8 (0.065 mi.)	E17	34
F M PIPER PRINTING LLC	338 CENTRAL ST	SE 0 - 1/8 (0.074 mi.)	E19	38
REGAL AUCTION	349 CENTRAL ST	ESE 0 - 1/8 (0.104 mi.)	F20	39
NH DES WMD	38 E BOW ST	ENE 1/8 - 1/4 (0.133 mi.)	H27	53
ALGONQUIN POWER STATION	35 E BOW ST	ENE 1/8 - 1/4 (0.133 mi.)	H30	60
FARRAH SCOTT	42 FRANKLIN ST	SE 1/8 - 1/4 (0.136 mi.)	I31	60
COLPITTS GREGORY DMD	378 CENTRAL ST	ESE 1/8 - 1/4 (0.163 mi.)	J34	64
FRANKLIN BUSINESS&IND DEV CORP	380 CENTRAL ST	E 1/8 - 1/4 (0.172 mi.)	J35	65
NEW ENGLAND TELEPHONE CO	FRANKLIN ST	SSE 1/8 - 1/4 (0.174 mi.)	K37	71
NEW ENGLAND TELEPHONE CO	SCHOOL & FRANK ST	SSE 1/8 - 1/4 (0.179 mi.)	K38	72
FRANKLIN SAVINGS BANK	387 CENTRAL ST	E 1/8 - 1/4 (0.197 mi.)	J40	74
ACCESS DENTAL	398 CENTRAL ST	E 1/8 - 1/4 (0.223 mi.)	N49	92
NH DES WMD	E BOW ST	E 1/8 - 1/4 (0.232 mi.)	N51	93

<u>Lower Elevation</u>	<u>Address</u>	<u>Direction / Distance</u>	<u>Map ID</u>	<u>Page</u>
DUP ID - CUMBERLAND FARMS #28	239 CENTRAL ST	SSW 1/8 - 1/4 (0.128 mi.)	G26	53
CLEAN HARBORS HHWC	43 W BOW ST	WSW 1/8 - 1/4 (0.209 mi.)	M42	77
PUBLIC SERVICE CO OF NH/FRANKL	59 WEST BOW ST	WSW 1/8 - 1/4 (0.211 mi.)	M44	81
PACKERS OUTLET	195 CENTRAL ST	SSW 1/8 - 1/4 (0.235 mi.)	O54	97

NY MANIFEST: Manifest is a document that lists and tracks hazardous waste from the generator through transporters to a TSD facility.

A review of the NY MANIFEST list, as provided by EDR, has revealed that there is 1 NY MANIFEST site within approximately 0.25 miles of the target property.

<u>Equal/Higher Elevation</u>	<u>Address</u>	<u>Direction / Distance</u>	<u>Map ID</u>	<u>Page</u>
FRANKLIN BUSINESS&IND DEV CORP	380 CENTRAL ST	E 1/8 - 1/4 (0.172 mi.)	J35	65

EXECUTIVE SUMMARY

RI MANIFEST: Hazardous waste manifest information

A review of the RI MANIFEST list, as provided by EDR, has revealed that there are 2 RI MANIFEST sites within approximately 0.25 miles of the target property.

<u>Equal/Higher Elevation</u>	<u>Address</u>	<u>Direction / Distance</u>	<u>Map ID</u>	<u>Page</u>
<i>CUMBERLAND FARMS 2806</i>	<i>233 CENTRAL ST</i>	<i>SSE 0 - 1/8 (0.043 mi.)</i>	<i>C9</i>	<i>23</i>
<i>CITY SIDE CLEANERS</i>	<i>333 CENTRAL ST</i>	<i>SE 0 - 1/8 (0.065 mi.)</i>	<i>E17</i>	<i>34</i>

NH DRYCLEANERS: A listing of drycleaner locations in New Hampshire.

A review of the NH DRYCLEANERS list, as provided by EDR, and dated 03/24/2014 has revealed that there is 1 NH DRYCLEANERS site within approximately 0.25 miles of the target property.

<u>Equal/Higher Elevation</u>	<u>Address</u>	<u>Direction / Distance</u>	<u>Map ID</u>	<u>Page</u>
<i>CITY SIDE CLEANERS</i>	<i>333 CENTRAL ST</i>	<i>SE 0 - 1/8 (0.065 mi.)</i>	<i>E17</i>	<i>34</i>

EDR HIGH RISK HISTORICAL RECORDS

EDR Exclusive Records

EDR MGP: The EDR Proprietary Manufactured Gas Plant Database includes records of coal gas plants (manufactured gas plants) compiled by EDR's researchers. Manufactured gas sites were used in the United States from the 1800's to 1950's to produce a gas that could be distributed and used as fuel. These plants used whale oil, rosin, coal, or a mixture of coal, oil, and water that also produced a significant amount of waste. Many of the byproducts of the gas production, such as coal tar (oily waste containing volatile and non-volatile chemicals), sludges, oils and other compounds are potentially hazardous to human health and the environment. The byproduct from this process was frequently disposed of directly at the plant site and can remain or spread slowly, serving as a continuous source of soil and groundwater contamination.

A review of the EDR MGP list, as provided by EDR, has revealed that there is 1 EDR MGP site within approximately 1 mile of the target property.

<u>Lower Elevation</u>	<u>Address</u>	<u>Direction / Distance</u>	<u>Map ID</u>	<u>Page</u>
FRANKLIN GAS WORKS	59 W BOW STREET	WSW 1/8 - 1/4 (0.211 mi.)	M45	82

EDR US Hist Auto Stat: EDR has searched selected national collections of business directories and has collected listings of potential gas station/filling station/service station sites that were available to EDR researchers. EDR's review was limited to those categories of sources that might, in EDR's opinion, include gas station/filling station/service station establishments. The categories reviewed included, but were not limited to gas, gas station, gasoline station, filling station, auto, automobile repair, auto service station, service station, etc. This database falls within a category of information EDR classifies as "High Risk Historical Records", or HRHR. EDR's HRHR effort presents unique and sometimes proprietary data about past sites and operations that typically create environmental concerns, but may not show up in current government records searches.

A review of the EDR US Hist Auto Stat list, as provided by EDR, has revealed that there are 2 EDR US Hist Auto Stat sites within approximately 0.25 miles of the target property.

EXECUTIVE SUMMARY

<u>Lower Elevation</u>	<u>Address</u>	<u>Direction / Distance</u>	<u>Map ID</u>	<u>Page</u>
Not reported	1 DOUPHINETT ST	SW 1/8 - 1/4 (0.210 mi.)	M43	80
Not reported	1 W BOW ST	SSW 1/8 - 1/4 (0.225 mi.)	O50	93

EDR US Hist Cleaners: EDR has searched selected national collections of business directories and has collected listings of potential dry cleaner sites that were available to EDR researchers. EDR's review was limited to those categories of sources that might, in EDR's opinion, include dry cleaning establishments. The categories reviewed included, but were not limited to dry cleaners, cleaners, laundry, laundromat, cleaning/laundry, wash & dry etc. This database falls within a category of information EDR classifies as "High Risk Historical Records", or HRHR. EDR's HRHR effort presents unique and sometimes proprietary data about past sites and operations that typically create environmental concerns, but may not show up in current government records searches.

A review of the EDR US Hist Cleaners list, as provided by EDR, has revealed that there is 1 EDR US Hist Cleaners site within approximately 0.25 miles of the target property.

<u>Equal/Higher Elevation</u>	<u>Address</u>	<u>Direction / Distance</u>	<u>Map ID</u>	<u>Page</u>
Not reported	333 CENTRAL ST	SE 0 - 1/8 (0.065 mi.)	E16	34







EXECUTIVE SUMMARY

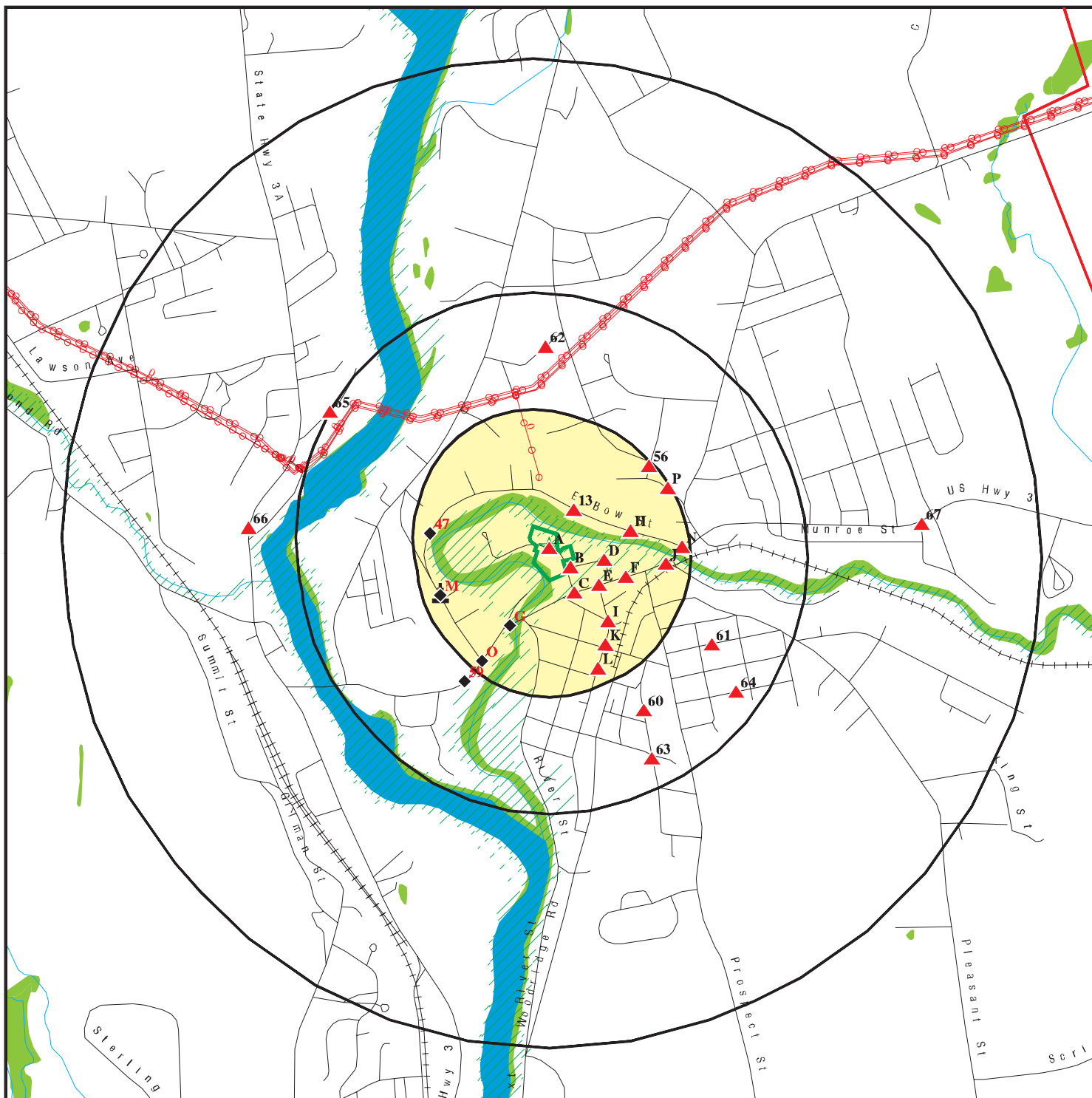







Due to poor or inadequate address information, the following sites were not mapped. Count: 20 records.

<u>Site Name</u>	<u>Database(s)</u>
FREUDENBERG NOK - FRANKLIN	US AIRS
NH DOT BRIDGE MAINTENANCE	NH SHWS
ACME STAPLE COMPANY	NH SHWS, NH UST, NH BROWNFIELDS
FRANKLIN RIVER ROAD LANDFILL	CERC-NFRAP
FRANKLIN JR/SR HIGH SCHOOL	NH UST
PSNH	RCRA NonGen / NLR
US CORPS OF ENGINEERS	RCRA NonGen / NLR
NH DOT DISTRICT 2	RCRA NonGen / NLR
BOCO TRANSPORTATION	RCRA NonGen / NLR
NH DOT	RCRA NonGen / NLR
FRANKLIN FORD	RCRA NonGen / NLR
ALCAN EXTRUSIONS USA	RCRA NonGen / NLR
FRANKLIN CITY OF	RCRA NonGen / NLR
NH DES	RCRA NonGen / NLR
HARTS RESTAURANT INC	RCRA NonGen / NLR
TRANSFORMER PROTECT MAINT INC	RCRA NonGen / NLR, NY MANIFEST
US ARMY CORPS OF ENGINEERS	RCRA NonGen / NLR
WINNIPESAUKEE RIVER BASIN PROGRAM	RCRA-CESQG
BENSON AUTO ACCIDENT	NH ALLSITES
FRANKLIN ARMORY	NH RGA LUST

overview MAP - 3994558.2s



-  Target Property
-  Sites at elevations higher than or equal to the target property
-  Sites at elevations lower than the target property
-  Manufactured Gas Plants
-  Sensitive Receptors
-  National Priority List Sites
-  Dept. Defense Sites

-  Indian Reservations BIA
-  County Boundary
-  Power transmission lines
-  Oil & Gas pipelines from USGS
-  100-year flood zone
-  500-year flood zone
-  National Wetland Inventory
-  State Wetlands

This report includes Interactive Map Layers to display and/or hide map information. The legend includes only those icons for the default map view.

SITE NAME: Franklin Mill District
 ADDRESS: MEMORIAL ST
 Franklin NH 03235
 LAT/LONG: 43.4459 / 71.6478

CLIENT: Credere Associates
 CONTACT: Allison Drouin
 INQUIRY #: 3994558.2s
 DATE: July 14, 2014 5:10 pm

detail MAP - 3994558.2s

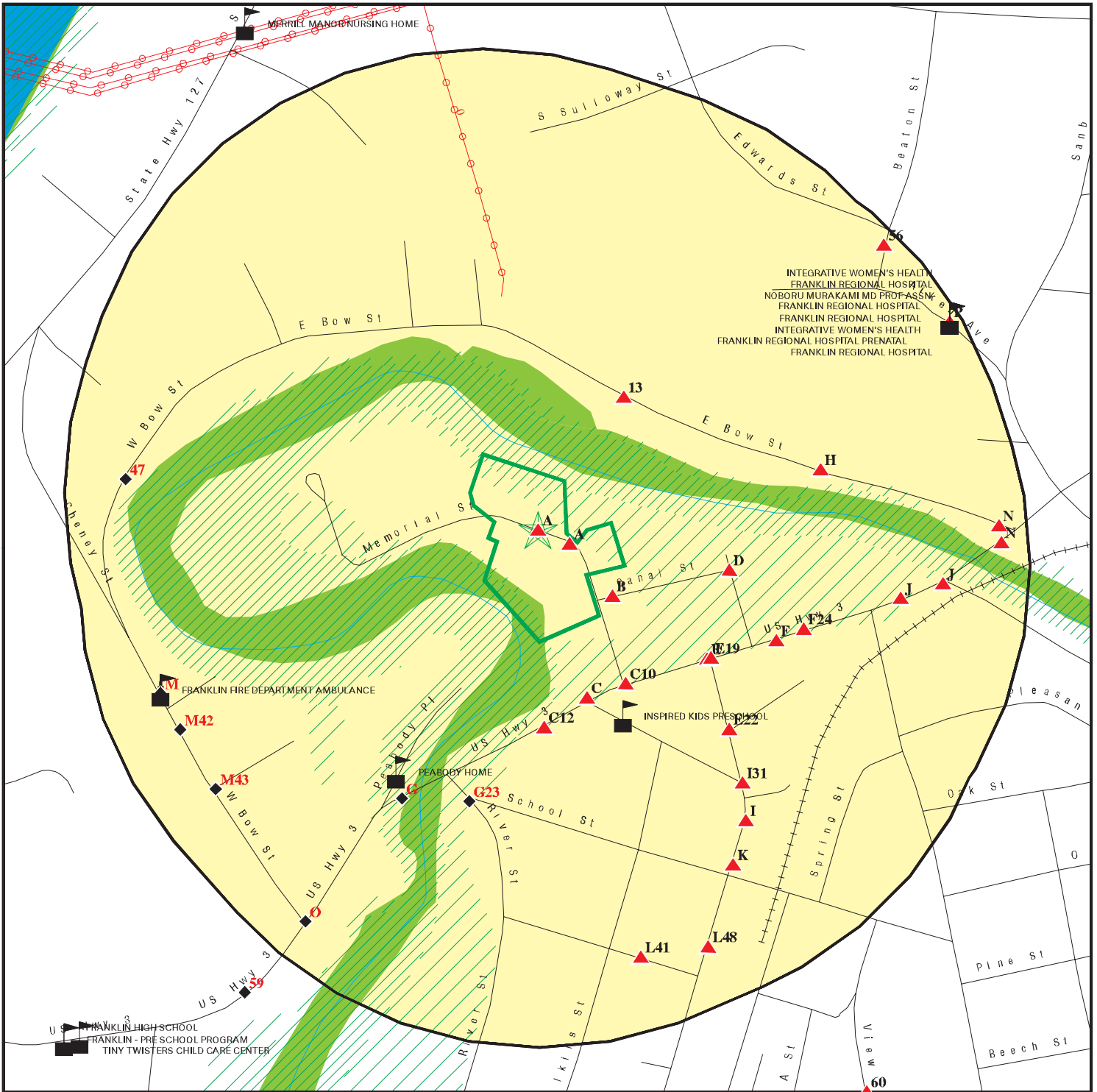

- Target Property
- Sites at elevations higher than or equal to the target property
- Sites at elevations lower than the target property
- Manufactured Gas Plants
- Sensitive Receptors
- National Priority List Sites
- Dept. Defense Sites

- Indian Reservations BIA
- Power transmission lines
- Oil & Gas pipelines from USGS
- 100-year flood zone
- 500-year flood zone
- National Wetland Inventory
- State Wetlands



This report includes Interactive Map Layers to display and/or hide map information. The legend includes only those icons for the default map view.

SITE NAME: Franklin Mill District ADDRESS: MEMORIAL ST Franklin NH 03235 LAT/LONG: 43.4459 / 71.6478	CLIENT: Credere Associates CONTACT: Allison Drouin INQUIRY #: 3994558.2s DATE: July 14, 2014 5:14 pm
---	---

MAP FINDINGS SUMMARY

Database	Search Distance (Miles)	Target Property	< 1/8	1/8 - 1/4	1/4 - 1/2	1/2 - 1	> 1	Total Plotted
STANDARD ENVIRONMENTAL RECORDS								
<i>Federal NPL site list</i>								
NPL	1.000		0	0	0	0	NR	0
Proposed NPL	1.000		0	0	0	0	NR	0
NPL LIENS	TP		NR	NR	NR	NR	NR	0
<i>Federal Delisted NPL site list</i>								
Delisted NPL	1.000		0	0	0	0	NR	0
<i>Federal CERCLIS list</i>								
CERCLIS	0.500		0	0	0	NR	NR	0
FEDERAL FACILITY	0.500		0	0	0	NR	NR	0
<i>Federal CERCLIS NFRAP site List</i>								
CERC-NFRAP	0.500		0	1	0	NR	NR	1
<i>Federal RCRA CORRACTS facilities list</i>								
CORRACTS	1.000		0	0	0	0	NR	0
<i>Federal RCRA non-CORRACTS TSD facilities list</i>								
RCRA-TSDF	0.500		0	0	0	NR	NR	0
<i>Federal RCRA generators list</i>								
RCRA-LQG	0.250		0	0	NR	NR	NR	0
RCRA-SQG	0.250		0	0	NR	NR	NR	0
RCRA-CESQG	0.250		1	2	NR	NR	NR	3
<i>Federal institutional controls / engineering controls registries</i>								
US ENG CONTROLS	0.500		0	0	0	NR	NR	0
US INST CONTROL	0.500		0	0	0	NR	NR	0
LUCIS	0.500		0	0	0	NR	NR	0
<i>Federal ERNS list</i>								
ERNS	TP		NR	NR	NR	NR	NR	0
<i>State- and tribal - equivalent CERCLIS</i>								
NH SHWS	1.000		0	2	1	2	NR	5
<i>State and tribal landfill and/or solid waste disposal site lists</i>								
NH SWF/LF	0.500		0	0	0	NR	NR	0
<i>State and tribal leaking storage tank lists</i>								
NH LUST	0.500		0	4	1	NR	NR	5
NH LAST	0.500		0	0	0	NR	NR	0
INDIAN LUST	0.500		0	0	0	NR	NR	0
<i>State and tribal registered storage tank lists</i>								
NH UST	0.250	1	5	10	NR	NR	NR	16

MAP FINDINGS SUMMARY

Database	Search Distance (Miles)	Target Property	< 1/8	1/8 - 1/4	1/4 - 1/2	1/2 - 1	> 1	Total Plotted
NH AST	0.250		1	1	NR	NR	NR	2
INDIAN UST	0.250		0	0	NR	NR	NR	0
FEMA UST	0.250		0	0	NR	NR	NR	0
State and tribal institutional control / engineering control registries								
NH INST CONTROL	0.500	1	0	1	1	NR	NR	3
State and tribal voluntary cleanup sites								
NH VCP	0.500		0	0	0	NR	NR	0
INDIAN VCP	0.500		0	0	0	NR	NR	0
State and tribal Brownfields sites								
NH BROWNFIELDS	0.500		0	0	1	NR	NR	1
ADDITIONAL ENVIRONMENTAL RECORDS								
Local Brownfield lists								
US BROWNFIELDS	0.500		2	0	1	NR	NR	3
Local Lists of Landfill / Solid Waste Disposal Sites								
ODI	0.500		0	0	0	NR	NR	0
DEBRIS REGION 9	0.500		0	0	0	NR	NR	0
NH SWRCY	0.500		0	0	0	NR	NR	0
INDIAN ODI	0.500		0	0	0	NR	NR	0
Local Lists of Hazardous waste / Contaminated Sites								
US CDL	TP		NR	NR	NR	NR	NR	0
NH ALLSITES	0.500	1	4	5	5	NR	NR	15
NH CDL	TP		NR	NR	NR	NR	NR	0
US HIST CDL	TP		NR	NR	NR	NR	NR	0
Local Land Records								
LIENS 2	TP		NR	NR	NR	NR	NR	0
NH LIENS	TP		NR	NR	NR	NR	NR	0
Records of Emergency Release Reports								
HMIRS	TP		NR	NR	NR	NR	NR	0
NH SPILLS	TP		NR	NR	NR	NR	NR	0
NH SPILLS 90	TP		NR	NR	NR	NR	NR	0
Other Ascertainable Records								
RCRA NonGen / NLR	0.250	1	10	14	NR	NR	NR	25
DOT OPS	TP		NR	NR	NR	NR	NR	0
DOD	1.000		0	0	0	0	NR	0
FUDS	1.000		0	0	0	0	NR	0
CONSENT	1.000		0	0	0	0	NR	0
ROD	1.000		0	0	0	0	NR	0

MAP FINDINGS SUMMARY

Database	Search Distance (Miles)	Target Property	< 1/8	1/8 - 1/4	1/4 - 1/2	1/2 - 1	> 1	Total Plotted
UMTRA	0.500		0	0	0	NR	NR	0
US MINES	0.250		0	0	NR	NR	NR	0
TRIS	TP		NR	NR	NR	NR	NR	0
TSCA	TP		NR	NR	NR	NR	NR	0
FTTS	TP		NR	NR	NR	NR	NR	0
HIST FTTS	TP		NR	NR	NR	NR	NR	0
SSTS	TP		NR	NR	NR	NR	NR	0
ICIS	TP		NR	NR	NR	NR	NR	0
PADS	TP		NR	NR	NR	NR	NR	0
MLTS	TP		NR	NR	NR	NR	NR	0
RADINFO	TP		NR	NR	NR	NR	NR	0
FINDS	TP		NR	NR	NR	NR	NR	0
RAATS	TP		NR	NR	NR	NR	NR	0
RMP	TP		NR	NR	NR	NR	NR	0
NY MANIFEST	0.250		0	1	NR	NR	NR	1
RI MANIFEST	0.250		2	0	NR	NR	NR	2
NH DRYCLEANERS	0.250		1	0	NR	NR	NR	1
NH NPDES	TP		NR	NR	NR	NR	NR	0
NH AIRS	TP		NR	NR	NR	NR	NR	0
NH LEAD	TP		NR	NR	NR	NR	NR	0
INDIAN RESERV	1.000		0	0	0	0	NR	0
SCRD DRYCLEANERS	0.500		0	0	0	NR	NR	0
NH Financial Assurance	TP		NR	NR	NR	NR	NR	0
EPA WATCH LIST	TP		NR	NR	NR	NR	NR	0
COAL ASH DOE	TP		NR	NR	NR	NR	NR	0
US FIN ASSUR	TP		NR	NR	NR	NR	NR	0
COAL ASH EPA	0.500		0	0	0	NR	NR	0
PCB TRANSFORMER	TP		NR	NR	NR	NR	NR	0
US AIRS	TP		NR	NR	NR	NR	NR	0
PRP	TP		NR	NR	NR	NR	NR	0
2020 COR ACTION	0.250		0	0	NR	NR	NR	0
LEAD SMELTERS	TP		NR	NR	NR	NR	NR	0

EDR HIGH RISK HISTORICAL RECORDS

EDR Exclusive Records

EDR MGP	1.000		0	1	0	0	NR	1
EDR US Hist Auto Stat	0.250		0	2	NR	NR	NR	2
EDR US Hist Cleaners	0.250		1	0	NR	NR	NR	1

EDR RECOVERED GOVERNMENT ARCHIVES

Exclusive Recovered Govt. Archives

NH RGA HWS	TP		NR	NR	NR	NR	NR	0
NH RGA LUST	TP		NR	NR	NR	NR	NR	0
NH RGA LF	TP		NR	NR	NR	NR	NR	0

NOTES:

TP = Target Property

NR = Not Requested at this Search Distance

Sites may be listed in more than one database

Map ID
Direction
Distance
Elevation

MAP FINDINGS

Site

Database(s)

EDR ID Number
EPA ID Number

A1
Target
Property

STANLEY TOOLS FRANKLIN PLANT
93 MEMORIAL ST
FRANKLIN, NH 03235

RCRA NonGen / NLR **1000317188**
NH UST **NHD095519823**

Site 1 of 4 in cluster A

Actual:
300 ft.

RCRA NonGen / NLR:

Date form received by agency: 08/12/1981
Facility name: STANLEY TOOLS FRANKLIN PLANT
Facility address: 93 MEMORIAL ST
FRANKLIN, NH 03235
EPA ID: NHD095519823
Mailing address: MEMORIAL ST BOX 70
FRANKLIN, NH 03235
Contact: JOEL DOHERTY
Contact address: 93 MEMORIAL ST BOX 70
FRANKLIN, NH 03235
Contact country: US
Contact telephone: (603) 934-3208
Contact email: Not reported
EPA Region: 01
Classification: Non-Generator
Description: Handler: Non-Generators do not presently generate hazardous waste

Owner/Operator Summary:

Owner/operator name: Not reported
Owner/operator address: OWNERSTREET
OWNERCITY, NH 99999
Owner/operator country: Not reported
Owner/operator telephone: (603) 555-1212
Legal status: Private
Owner/Operator Type: Owner
Owner/Op start date: Not reported
Owner/Op end date: Not reported

Handler Activities Summary:

U.S. importer of hazardous waste: No
Mixed waste (haz. and radioactive): No
Recycler of hazardous waste: No
Transporter of hazardous waste: No
Treater, storer or disposer of HW: No
Underground injection activity: No
On-site burner exemption: No
Furnace exemption: No
Used oil fuel burner: No
Used oil processor: No
User oil refiner: No
Used oil fuel marketer to burner: No
Used oil Specification marketer: No
Used oil transfer facility: No
Used oil transporter: No

Historical Generators:

Date form received by agency: 08/12/1981
Facility name: STANLEY TOOLS FRANKLIN PLANT
Classification: Not a generator, verified

Violation Status: No violations found

Map ID
Direction
Distance
Elevation

MAP FINDINGS

Site

Database(s)

EDR ID Number
EPA ID Number

STANLEY TOOLS FRANKLIN PLANT (Continued)

1000317188

UST:

Facility ID: 113000
Facility Type: INDUSTRIAL
Site Number: 198606087
Owner Name: FRANKLIN FALLS REALTY
Owner Type: COMMERCIAL/RESIDENTIAL
Owner Title: Not reported
Owner Address: 35 RIVER ST
Owner Address2: Not reported
Owner City,St,Zip: FRANKLIN, NH 03235
Manager Name: LOUIS FERRARI
Manager Title: MANAGER

Tank ID: 1
Status: INACTIVE
Capacity (gal): 10000
Temporary Closed Date: Not reported
Tank Filled Removed: Not reported
Compartment: NO
Tank Diameter In Inches: Not reported
Construction Material Comments: Not reported
Meets Dec 22 2015 Deadline: Not reported
Leak Line Detection: Not reported
Leak Line Detection Installed Date: Not reported
Leak Line Detection Test Pass Fail: Not reported
Drop Tube Pass Fail: Not reported
Drain Valve Replaced Date: Not reported
Dry Beak Installed Date: Not reported
Inv Monitor Review Date: Not reported
Dispenser Pan: Not reported
Overfill Length In Inches: Not reported
Release Detection (RD) Tank Type: NONE LISTED
RD Tank Type Installed Date: Not reported
RD Tank Type Tested Date: Not reported
RD Tank Type Test Pass Fail: Not reported
RD Piping Type: NONE
RD Piping Installed Date: Not reported
RD Piping Tested Date: Not reported
RD Piping Test Pass Fail: Not reported
Corrosion Protection (CP) Tank: Not reported
CP Tank Installed Date: Not reported
CP Tank Tested Date: Not reported
CP Tank Test Pass Fail: Not reported
CP Piping: Not reported
CP Piping Installed Date: Not reported
CP Piping Tested Date: Not reported
CP Piping Test Pass Fail: Not reported
CP Fitting: Not reported
CP Fitting Installed Date: Not reported
CP Fitting Tested Date: Not reported
CP Fitting Test Pass Fail: Not reported
CP Log Date: Not reported
Tank Tightness Test Pass Fail: Not reported
Piping Tightness Test Date: Not reported
Piping Tightness Test Pass Fail: Not reported
Piping Material Comments: Not reported
Install Date: 01/01/1982

Map ID
 Direction
 Distance
 Elevation

MAP FINDINGS

Site

Database(s)

EDR ID Number
 EPA ID Number

STANLEY TOOLS FRANKLIN PLANT (Continued)

1000317188

Last Test: Not reported
 Spill Installed: Not reported
 Overfill: Not reported
 Line Leak Detection: Not reported
 Permanent Closure: 12/07/1998
 Tank Material: STEEL - BARE/GALV
 Closure Date: 02/01/1999
 Tank Secondary: NO
 Product Stored: #2 HEATING OIL
 Overfill Type: Not reported
 Pipe Secondary: NO
 Pipe Material: UNKNOWN
 Pipe System: SUCTION: OLD CODE

A2
 Target
 Property

RIVERBEND MILL
100 MEMORIAL STREET
FRANKLIN, NH

NH ALLSITES
NH INST CONTROL

S106425888
N/A

Site 2 of 4 in cluster A

Actual:
300 ft.

Facility ID: 200406004
 Project Type: OPUF
Project Manager: CLOSED-AUR
 Project Site Description: ON-PREMISE USE FAC. CONTAINING FUEL OIL

Inst Control:

Facility ID: 200406004
 Action Date: 03/30/2007
 Action Description: AUR RECORDED 1/18/07. BOOK 2957, PAGE 1296-1304.
 Project Type: OPUF
 Project Management: CLOSED-AUR
 Action Description: AUR RECORDED 1/18/07. BOOK 2957, PAGE 1296-1304.

A3
 < 1/8
 1 ft.

EAGLE CREEK RENEW ENERGY -FRANKLIN RIVERBEND HYDRO
40 MEMORIAL STREET
FRANKLIN, NH

NH ALLSITES
NH SPILLS
NH NPDES

S109606143
N/A

Site 3 of 4 in cluster A

Relative:
Higher

Actual:
301 ft.

Facility ID: 199807022
 Project Type: IRSPILL
Project Manager: CLOSED
 Project Site Description: INITIAL RESPONSE SPILL (IMMEDIATELY CLEANED UP)

Facility ID: 199807022
 Project Type: IRSPILL
Project Manager: CLOSED
 Project Site Description: INITIAL RESPONSE SPILL (IMMEDIATELY CLEANED UP)

Facility ID: 199807022
 Project Type: IRSPILL
Project Manager: CLOSED
 Project Site Description: INITIAL RESPONSE SPILL (IMMEDIATELY CLEANED UP)

NH Spills:

Facility ID: 199807022

Map ID
Direction
Distance
Elevation

MAP FINDINGS

Site

Database(s)

EDR ID Number
EPA ID Number

EAGLE CREEK RENEW ENERGY -FRANKLIN RIVERBEND HYDRO (Continued)

S109606143

Project Type: SPILL/RLS
Project Manager: LEATHERS
Project Site Description: OIL SPILLS OR RELEASES

NPDES:

Permit Number: NHG360023
Mailing Address Line 1: Eagle Creek RenewableEnergy
Mailing Address Line 2: 65 Madison Ave.
Mailing Address Line 3: Suite 500
Mailing Address City,St,Zip: Morristown, NJ 07960
Contact Name: Robert Gates
Contact Title: SVP Operations & Maintenance
Contact Phone: 973-998-8403
Issuance Date: 04/01/2012
Expire Date: 12/07/2014
Facility Status: Active
Facility Type: General
Receiving Strem: Not reported

A4

**ALGONQUIN POWER SYSTEM
40 MEMORIAL ST
FRANKLIN, NH 03235**

RCRA NonGen / NLR

**1007204532
NHD510156714**

**< 1/8
1 ft.**

Site 4 of 4 in cluster A

**Relative:
Higher**

RCRA NonGen / NLR:

**Actual:
301 ft.**

Date form received by agency: 01/11/2005
Facility name: ALGONQUIN POWER SYSTEM
Facility address: 40 MEMORIAL ST
FRANKLIN, NH 03235
EPA ID: NHD510156714
Mailing address: 24 MILL ST
TILTON, NH 03276
Contact: RALPH TOMAT
Contact address: 24 MILL ST
TILTON, NH 03276
Contact country: US
Contact telephone: (603) 286-8471
Contact email: Not reported
EPA Region: 01
Classification: Non-Generator
Description: Handler: Non-Generators do not presently generate hazardous waste

Handler Activities Summary:

U.S. importer of hazardous waste: No
Mixed waste (haz. and radioactive): No
Recycler of hazardous waste: No
Transporter of hazardous waste: No
Treater, storer or disposer of HW: No
Underground injection activity: No
On-site burner exemption: No
Furnace exemption: No
Used oil fuel burner: No
Used oil processor: No
User oil refiner: No
Used oil fuel marketer to burner: No
Used oil Specification marketer: No

Map ID
Direction
Distance
Elevation

MAP FINDINGS

Site

Database(s)

EDR ID Number
EPA ID Number

ALGONQUIN POWER SYSTEM (Continued)

1007204532

Used oil transfer facility: No
Used oil transporter: No

Historical Generators:

Date form received by agency: 04/12/2000
Facility name: ALGONQUIN POWER SYSTEM
Classification: Not a generator, verified

Violation Status: No violations found

B5
< 1/8
0.001 mi.
4 ft.

R & D PAVING
20 MEMORIAL ST
FRANKLIN, NH 03235

RCRA NonGen / NLR 1015745712
NHD510208036

Site 1 of 4 in cluster B

Relative:
Higher

RCRA NonGen / NLR:

Date form received by agency: 05/07/2012
Facility name: R & D PAVING
Facility address: 20 MEMORIAL ST
FRANKLIN, NH 03235
EPA ID: NHD510208036
Mailing address: 41 STERLING DR
FRANKLIN, NH 03235
Contact: DON DUBREUIL
Contact address: Not reported
Not reported
Contact country: Not reported
Contact telephone: (603) 934-6745
Contact email: Not reported
EPA Region: 01
Classification: Non-Generator
Description: Handler: Non-Generators do not presently generate hazardous waste

Actual:
301 ft.

Handler Activities Summary:

U.S. importer of hazardous waste: No
Mixed waste (haz. and radioactive): No
Recycler of hazardous waste: No
Transporter of hazardous waste: No
Treater, storer or disposer of HW: No
Underground injection activity: No
On-site burner exemption: No
Furnace exemption: No
Used oil fuel burner: No
Used oil processor: No
User oil refiner: No
Used oil fuel marketer to burner: No
Used oil Specification marketer: No
Used oil transfer facility: No
Used oil transporter: No

Historical Generators:

Date form received by agency: 05/07/2012
Facility name: R & D PAVING
Classification: Not a generator, verified

Date form received by agency: 05/07/2012

Map ID
 Direction
 Distance
 Elevation

MAP FINDINGS

Site

Database(s)

EDR ID Number
 EPA ID Number

R & D PAVING (Continued)

1015745712

Facility name: R & D PAVING
 Classification: Not a generator, verified

Date form received by agency: 01/09/2012
 Facility name: R & D PAVING
 Classification: Large Quantity Generator

Date form received by agency: 01/09/2012
 Facility name: R & D PAVING
 Classification: Large Quantity Generator

Date form received by agency: 01/09/2012
 Facility name: R & D PAVING
 Classification: Large Quantity Generator

Date form received by agency: 01/09/2012
 Facility name: R & D PAVING
 Classification: Large Quantity Generator

Date form received by agency: 01/09/2012
 Facility name: R & D PAVING
 Classification: Large Quantity Generator

Hazardous Waste Summary:

Waste code: D001
 Waste name: IGNITABLE HAZARDOUS WASTES ARE THOSE WASTES WHICH HAVE A FLASHPOINT OF LESS THAN 140 DEGREES FAHRENHEIT AS DETERMINED BY A PENSKEY-MARTENS CLOSED CUP FLASH POINT TESTER. ANOTHER METHOD OF DETERMINING THE FLASH POINT OF A WASTE IS TO REVIEW THE MATERIAL SAFETY DATA SHEET, WHICH CAN BE OBTAINED FROM THE MANUFACTURER OR DISTRIBUTOR OF THE MATERIAL. LACQUER THINNER IS AN EXAMPLE OF A COMMONLY USED SOLVENT WHICH WOULD BE CONSIDERED AS IGNITABLE HAZARDOUS WASTE.

Waste code: D001
 Waste name: IGNITABLE HAZARDOUS WASTES ARE THOSE WASTES WHICH HAVE A FLASHPOINT OF LESS THAN 140 DEGREES FAHRENHEIT AS DETERMINED BY A PENSKEY-MARTENS CLOSED CUP FLASH POINT TESTER. ANOTHER METHOD OF DETERMINING THE FLASH POINT OF A WASTE IS TO REVIEW THE MATERIAL SAFETY DATA SHEET, WHICH CAN BE OBTAINED FROM THE MANUFACTURER OR DISTRIBUTOR OF THE MATERIAL. LACQUER THINNER IS AN EXAMPLE OF A COMMONLY USED SOLVENT WHICH WOULD BE CONSIDERED AS IGNITABLE HAZARDOUS WASTE.

Violation Status: No violations found

B6
SE
 < 1/8
 0.012 mi.
 61 ft.

FRANKLIN BUSINESS CENTER
20 CANAL STREET
FRANKLIN, NH 03235

US BROWNFIELDS **1004558843**
US AIRS **N/A**

Site 2 of 4 in cluster B

Relative:
Higher

US BROWNFIELDS:
 Recipient name: Lakes Region Planning Commission
 Grant type: Assessment

Actual:
303 ft.

Property name: FRANKLIN BUSINESS CENTER
 Property #: 117-365-00 & 117-153-00
 Parcel size: 4.14
 Property Description: The Franklin Business Center site is located at 20 Canal Street in Franklin and is comprised of two (2) parcels of land (Parcel IDs

Map ID
Direction
Distance
Elevation

MAP FINDINGS

Site

Database(s)

EDR ID Number
EPA ID Number

FRANKLIN BUSINESS CENTER (Continued)

1004558843

117-365-00 & 117-153-00) totaling 4.14-acres. The current owner of the site is Mass Investment Group, LLC c/o Edward Bussiere, Jr. The Mass Investment Group, LLC acquired the property from Joseph Romano Realty, Inc. in December of 2006.

Latitude: 43.4454617
Longitude: -71.6461139
HCM label: Address Matching-House Number
Map scale: Not reported
Point of reference: Entrance Point of a Facility or Station
Datum: North American Datum of 1983
ACRES property ID: 144181
Start date: Not reported
Completed date: Not reported
Acres cleaned up: Not reported
Cleanup funding: Not reported
Cleanup funding source: Not reported
Assessment funding: 29081
Assessment funding source: US EPA - Brownfields Assessment Cooperative Agreement
Redevelopment funding: Not reported
Redev. funding source: Not reported
Redev. funding entity name: Not reported
Redevelopment start date: Not reported
Assessment funding entity: EPA
Cleanup funding entity: Not reported
Grant type: P
Accomplishment type: Phase II Environmental Assessment
Accomplishment count: 0
Cooperative agreement #: 96111801
Ownership entity: Private
Current owner: Mass Investment Group, LLC c/o Edward Bussiere, Jr.
Did owner change: N
Cleanup required: Yes
Video available: No
Photo available: Yes
Institutional controls required: U
IC Category proprietary controls: Not reported
IC cat. info. devices: Not reported
IC cat. gov. controls: Not reported
IC cat. enforcement permit tools: Not reported
IC in place date: Not reported
IC in place: No
State/tribal program date: Not reported
State/tribal program ID: Not reported
State/tribal NFA date: Not reported
Air contaminated: Not reported
Air cleaned: Not reported
Asbestos found: Not reported
Asbestos cleaned: Not reported
Controlled substance found: Not reported
Controlled substance cleaned: Not reported
Drinking water affected: Not reported
Drinking water cleaned: Not reported
Groundwater affected: Not reported
Groundwater cleaned: Not reported
Lead contaminant found: Y
Lead cleaned up: Not reported
No media affected: Not reported

Map ID
Direction
Distance
Elevation

MAP FINDINGS

Site

Database(s)

EDR ID Number
EPA ID Number

FRANKLIN BUSINESS CENTER (Continued)

1004558843

Unknown media affected: Not reported
Other cleaned up: Not reported
Other metals found: Not reported
Other metals cleaned: Not reported
Other contaminants found: Not reported
Other contams found description: Not reported
PAHs found: Y
PAHs cleaned up: Not reported
PCBs found: Not reported
PCBs cleaned up: Not reported
Petro products found: Y
Petro products cleaned: Not reported
Sediments found: Not reported
Sediments cleaned: Not reported
Soil affected: Y
Soil cleaned up: Not reported
Surface water cleaned: Not reported
Unknown found: Not reported
VOCs found: Y
VOCs cleaned: Not reported
Cleanup other description: Not reported
Num. of cleanup and re-dev. jobs: Not reported
Past use greenspace acreage: Not reported
Past use residential acreage: Not reported
Past use commercial acreage: Not reported
Past use industrial acreage: 4.14
Future use greenspace acreage: Not reported
Future use residential acreage: Not reported
Future use commercial acreage: Not reported
Future use industrial acreage: Not reported
Greenspace acreage and type: Not reported
Superfund Fed. landowner flag: Not reported

Recipient name: Lakes Region Planning Commission
Grant type: Assessment
Property name: FRANKLIN BUSINESS CENTER
Property #: 117-365-00 & 117-153-00
Parcel size: 4.14
Property Description: The Franklin Business Center site is located at 20 Canal Street in Franklin and is comprised of two (2) parcels of land (Parcel IDs 117-365-00 & 117-153-00) totaling 4.14-acres. The current owner of the site is Mass Investment Group, LLC c/o Edward Bussiere, Jr. The Mass Investment Group, LLC acquired the property from Joseph Romano Realty, Inc. in December of 2006.
Latitude: 43.4454617
Longitude: -71.6461139
HCM label: Address Matching-House Number
Map scale: Not reported
Point of reference: Entrance Point of a Facility or Station
Datum: North American Datum of 1983
ACRES property ID: 144181
Start date: Not reported
Completed date: Not reported
Acres cleaned up: Not reported
Cleanup funding: Not reported
Cleanup funding source: Not reported
Assessment funding: 3000

Map ID
Direction
Distance
Elevation

MAP FINDINGS

Site

Database(s)

EDR ID Number
EPA ID Number

FRANKLIN BUSINESS CENTER (Continued)

1004558843

Assessment funding source: US EPA - Brownfields Assessment Cooperative Agreement
Redevelopment funding: Not reported
Redev. funding source: Not reported
Redev. funding entity name: Not reported
Redevelopment start date: Not reported
Assessment funding entity: EPA
Cleanup funding entity: Not reported
Grant type: P
Accomplishment type: Phase I Environmental Assessment
Accomplishment count: 1
Cooperative agreement #: 96111801
Ownership entity: Private
Current owner: Mass Investment Group, LLC c/o Edward Bussiere, Jr.
Did owner change: N
Cleanup required: Yes
Video available: No
Photo available: Yes
Institutional controls required: U
IC Category proprietary controls: Not reported
IC cat. info. devices: Not reported
IC cat. gov. controls: Not reported
IC cat. enforcement permit tools: Not reported
IC in place date: Not reported
IC in place: No
State/tribal program date: Not reported
State/tribal program ID: Not reported
State/tribal NFA date: Not reported
Air contaminated: Not reported
Air cleaned: Not reported
Asbestos found: Not reported
Asbestos cleaned: Not reported
Controlled substance found: Not reported
Controlled substance cleaned: Not reported
Drinking water affected: Not reported
Drinking water cleaned: Not reported
Groundwater affected: Not reported
Groundwater cleaned: Not reported
Lead contaminant found: Y
Lead cleaned up: Not reported
No media affected: Not reported
Unknown media affected: Not reported
Other cleaned up: Not reported
Other metals found: Not reported
Other metals cleaned: Not reported
Other contaminants found: Not reported
Other contaminants found description: Not reported
PAHs found: Y
PAHs cleaned up: Not reported
PCBs found: Not reported
PCBs cleaned up: Not reported
Petro products found: Y
Petro products cleaned: Not reported
Sediments found: Not reported
Sediments cleaned: Not reported
Soil affected: Y
Soil cleaned up: Not reported
Surface water cleaned: Not reported

Map ID
Direction
Distance
Elevation

MAP FINDINGS

Site

Database(s)

EDR ID Number
EPA ID Number

FRANKLIN BUSINESS CENTER (Continued)

1004558843

Unknown found: Not reported
VOCs found: Y
VOCs cleaned: Not reported
Cleanup other description: Not reported
Num. of cleanup and re-dev. jobs: Not reported
Past use greenspace acreage: Not reported
Past use residential acreage: Not reported
Past use commercial acreage: Not reported
Past use industrial acreage: 4.14
Future use greenspace acreage: Not reported
Future use residential acreage: Not reported
Future use commercial acreage: Not reported
Future use industrial acreage: Not reported
Greenspace acreage and type: Not reported
Superfund Fed. landowner flag: Not reported

AIRS (AFS):

Airs Minor Details:

EPA plant ID: 110001522415
Plant name: FRANKLIN BUSINESS CENTER
Plant address: 20 CANAL STREET
FRANKLIN, NH 03235
County: MERRIMACK
Region code: 01
Dunn & Bradst #: 122778160
Air quality cntrl region: 121
Sic code: 6512
Sic code desc: NONRESIDENTIAL BUILDING OPERATORS
North Am. industrial classf: Not reported
NAIC code description: Not reported
Default compliance status: IN COMPLIANCE WITH PROCEDURAL REQUIREMENTS
Default classification: POTENTIAL UNCONTROLLED EMISSIONS < 100 TONS/YEAR
Govt facility: ALL OTHER FACILITIES NOT OWNED OR OPERATED BY A FEDERAL, STATE, OR
LOCAL GOVERNMENT
Current HPV: Not reported

Compliance and Enforcement Major Issues:

Air program: SIP SOURCE
National action type: Not reported
Date achieved: 00000
Penalty amount: Not reported

Air program: SIP SOURCE
National action type: Not reported
Date achieved: 00000
Penalty amount: Not reported

Air program: SIP SOURCE
National action type: Not reported
Date achieved: 00000
Penalty amount: Not reported

Air program: SIP SOURCE
National action type: Not reported

Map ID
Direction
Distance
Elevation

MAP FINDINGS

Site

Database(s)

EDR ID Number
EPA ID Number

FRANKLIN BUSINESS CENTER (Continued)

1004558843

Date achieved: 00000
Penalty amount: Not reported

Historical Compliance Minor Sources:

State compliance status: IN COMPLIANCE WITH PROCEDURAL REQUIREMENTS
Hist compliance date: 1004
Air prog code hist file: SIP SOURCE

State compliance status: IN COMPLIANCE WITH PROCEDURAL REQUIREMENTS
Hist compliance date: 1102
Air prog code hist file: SIP SOURCE

State compliance status: IN COMPLIANCE WITH PROCEDURAL REQUIREMENTS
Hist compliance date: 1201
Air prog code hist file: SIP SOURCE

State compliance status: IN COMPLIANCE WITH PROCEDURAL REQUIREMENTS
Hist compliance date: 1203
Air prog code hist file: SIP SOURCE

State compliance status: IN COMPLIANCE WITH PROCEDURAL REQUIREMENTS
Hist compliance date: 1301
Air prog code hist file: SIP SOURCE

State compliance status: IN COMPLIANCE WITH PROCEDURAL REQUIREMENTS
Hist compliance date: 1101
Air prog code hist file: SIP SOURCE

State compliance status: IN COMPLIANCE WITH PROCEDURAL REQUIREMENTS
Hist compliance date: 1103
Air prog code hist file: SIP SOURCE

State compliance status: IN COMPLIANCE WITH PROCEDURAL REQUIREMENTS
Hist compliance date: 1104
Air prog code hist file: SIP SOURCE

State compliance status: IN COMPLIANCE WITH PROCEDURAL REQUIREMENTS
Hist compliance date: 1202
Air prog code hist file: SIP SOURCE

State compliance status: IN COMPLIANCE WITH PROCEDURAL REQUIREMENTS
Hist compliance date: 1204
Air prog code hist file: SIP SOURCE

State compliance status: IN COMPLIANCE WITH PROCEDURAL REQUIREMENTS
Hist compliance date: 1302
Air prog code hist file: SIP SOURCE

State compliance status: IN COMPLIANCE WITH PROCEDURAL REQUIREMENTS
Hist compliance date: 1303
Air prog code hist file: SIP SOURCE

Compliance & Violation Data by Minor Sources:

Air program code: SIP SOURCE
Plant air program pollutant: Not reported
Default pollutant classification: POTENTIAL UNCONTROLLED EMISSIONS < 100 TONS/YEAR

Map ID
 Direction
 Distance
 Elevation

MAP FINDINGS

Site

Database(s)

EDR ID Number
 EPA ID Number

FRANKLIN BUSINESS CENTER (Continued)

1004558843

Def. poll. compliance status: IN COMPLIANCE WITH PROCEDURAL REQUIREMENTS
 Def. attainment/non atnmnt: ATTAINMENT AREA FOR GIVEN POLLUTANT
 Repeat violator date: Not reported
 Turnover compliance: Not reported

Air program code: SIP SOURCE
 Plant air program pollutant: VOLATILE ORGANIC COMPOUNDS
 Default pollutant classification: POTENTIAL UNCONTROLLED EMISSIONS < 100 TONS/YEAR
 Def. poll. compliance status: IN COMPLIANCE WITH PROCEDURAL REQUIREMENTS
 Def. attainment/non atnmnt: Not reported
 Repeat violator date: Not reported
 Turnover compliance: Not reported

Air program code: SIP SOURCE
 Plant air program pollutant: CARBON MONOXIDE
 Default pollutant classification: POTENTIAL UNCONTROLLED EMISSIONS < 100 TONS/YEAR
 Def. poll. compliance status: NO APPLICABLE STATE REGULATION
 Def. attainment/non atnmnt: ATTAINMENT AREA FOR GIVEN POLLUTANT
 Repeat violator date: Not reported
 Turnover compliance: Not reported

Air program code: SIP SOURCE
 Plant air program pollutant: TOTAL PARTICULATE MATTER
 Default pollutant classification: POTENTIAL UNCONTROLLED EMISSIONS < 100 TONS/YEAR
 Def. poll. compliance status: IN COMPLIANCE - INSPECTION
 Def. attainment/non atnmnt: ATTAINMENT AREA FOR GIVEN POLLUTANT
 Repeat violator date: Not reported
 Turnover compliance: Not reported

Air program code: SIP SOURCE
 Plant air program pollutant: SULFUR DIOXIDE
 Default pollutant classification: POTENTIAL UNCONTROLLED EMISSIONS < 100 TONS/YEAR
 Def. poll. compliance status: IN COMPLIANCE WITH PROCEDURAL REQUIREMENTS
 Def. attainment/non atnmnt: ATTAINMENT AREA FOR GIVEN POLLUTANT
 Repeat violator date: Not reported
 Turnover compliance: Not reported

**B7
 SE
 < 1/8
 0.012 mi.
 61 ft.**

**FRANKLIN BUSINESS CENTER
 20 CANAL ST
 FRANKLIN, NH**

**NH ALLSITES U003654171
 NH UST N/A
 NH AST
 NH AIRS**

Site 3 of 4 in cluster B

**Relative:
 Higher**

**Actual:
 303 ft.**

Facility ID: 199608021
 Project Type: OPUF
Project Manager: MARTS
 Project Site Description: ON-PREMISE USE FAC. CONTAINING FUEL OIL

Facility ID: 199608021
 Project Type: IRSPILL
Project Manager: CLOSED
 Project Site Description: INITIAL RESPONSE SPILL (IMMEDIATELY CLEANED UP)

Facility ID: 201003081
 Project Type: IRSPILL
Project Manager: CLOSED
 Project Site Description: INITIAL RESPONSE SPILL (IMMEDIATELY CLEANED UP)

Map ID
Direction
Distance
Elevation

MAP FINDINGS

Site

Database(s)

EDR ID Number
EPA ID Number

FRANKLIN BUSINESS CENTER (Continued)

U003654171

UST:

Facility ID: 115227
Facility Type: COMMERCIAL
Site Number: 199608021
Owner Name: PETRINI LLC
Owner Type: COMMERCIAL/RESIDENTIAL
Owner Title: Not reported
Owner Address: 20 CANAL ST
Owner Address2: Not reported
Owner City,St,Zip: FRANKLIN, NH 03235
Manager Name: ALEX GORELIX
Manager Title: Not reported

Tank ID: 1
Status: INACTIVE
Capacity (gal): 20000
Temporary Closed Date: Not reported
Tank Filled Removed: Not reported
Compartment: NO
Tank Diameter In Inches: Not reported
Construction Material Comments: Not reported
Meets Dec 22 2015 Deadline: Not reported
Leak Line Detection: Not reported
Leak Line Detection Installed Date: 02/01/1999
Leak Line Detection Test Pass Fail: Not reported
Drop Tube Pass Fail: Not reported
Drain Valve Replaced Date: Not reported
Dry Beak Installed Date: Not reported
Inv Monitor Review Date: Not reported
Dispenser Pan: Not reported
Overfill Length In Inches: Not reported
Release Detection (RD) Tank Type: NONE LISTED
RD Tank Type Installed Date: Not reported
RD Tank Type Tested Date: Not reported
RD Tank Type Test Pass Fail: Not reported
RD Piping Type: NONE
RD Piping Installed Date: Not reported
RD Piping Tested Date: Not reported
RD Piping Test Pass Fail: Not reported
Corrosion Protection (CP) Tank: SACRIFICIAL ANODE
CP Tank Installed Date: Not reported
CP Tank Tested Date: 02/13/2002
CP Tank Test Pass Fail: PASS
CP Piping: Not reported
CP Piping Installed Date: Not reported
CP Piping Tested Date: Not reported
CP Piping Test Pass Fail: Not reported
CP Fitting: Not reported
CP Fitting Installed Date: Not reported
CP Fitting Tested Date: Not reported
CP Fitting Test Pass Fail: Not reported
CP Log Date: Not reported
Tank Tightness Test Pass Fail: Not reported
Piping Tightness Test Date: Not reported
Piping Tightness Test Pass Fail: Not reported
Piping Material Comments: ABOVE GROUND PIPING
Install Date: 01/01/1984

Map ID
Direction
Distance
Elevation

MAP FINDINGS

Site

Database(s)

EDR ID Number
EPA ID Number

FRANKLIN BUSINESS CENTER (Continued)

U003654171

Last Test: Not reported
Spill Installed: Not reported
Overfill: 02/01/1999
Line Leak Detection: Not reported
Permanent Closure: 12/18/2013
Tank Material: STEEL-CORR. PROT.
Closure Date: 01/18/2013
Tank Secondary: NO
Product Stored: #2 HEATING OIL
Overfill Type: AUDIBLE ALARM
Pipe Secondary: NO
Pipe Material: Not reported
Pipe System: SUCTION: OLD CODE

AST:

Facility ID: 960821A
Facility Type: COMMERCIAL
Manager Name: DANIEL PETRINI
Manager Title: OWNER
Owner: PETRINI LLC
Owner Type: COMMERCIAL/RESIDENTIAL
Owner Title: Not reported
SITE NUMBER: 199608021
Owner Addr: 20 CANAL ST STE 4
Owner Addr2: Not reported
Owner City: FRANKLIN
Owner State: NH
Owner Zip: 03235-1637

Tank Number: 1
Status: INACTIVE
Date Installed: 01/01/1984
Closure Date: Not reported
Substance Stored: #2 HEATING OIL
Capacity: 20000
Capacity Comments: Not reported
Permanent Closed Date: 05/17/2001
Compartment: Not reported
Construction Material Comments: Not reported
Leak Line Detection: Not reported
Leak Line Detection Installed Date: Not reported
Leak Line Detection Test Pass Fail: Not reported
Release Detection(RD) Tank Type: Not reported
RD Tank Type Installed Date: Not reported
RD Tank Type Tested Date: Not reported
RD Tank Type Test Pass Fail: Not reported
RD Piping Type: Not reported
RD Piping Installed Date: Not reported
RD Piping Tested Date: Not reported
RD Piping Test Pass Fail: Not reported
Filled Removed: Not reported
Interstitial Monitoring: Not reported
High Level Alarm: OTHER
High Level Alarm Sensor Tested Date: Not reported
High Level Alarm Sensor Test Pass Fail: Not reported
Gauge Type: NONE
Overfill Shutoff: Not reported

Map ID
Direction
Distance
Elevation

MAP FINDINGS

Site

Database(s)

EDR ID Number
EPA ID Number

FRANKLIN BUSINESS CENTER (Continued)

U003654171

Overfill Shutoff Test Date: Not reported
Overfill Shutoff Pass Fail: Not reported
Proper Labelling: NO
Last Internal Inspection Date: Not reported
Inspection Results: Not reported
Next Internal Inspection Date: Not reported
Tank Wholly Aboveground On Cradles: Not reported
Tank Cathodic Protection: Not reported
Tank Cathodic Protection Last Test Date: Not reported
Piping Location: ABOVE GROUND
Piping Material: CARBON STEEL/BLACK IRON
Piping Material Comments: Not reported
Piping System: Not reported
Piping Cathodic Protection: Not reported
Piping Cathodic Protection Last Test Date: Not reported
Tank Material: SHOP-FABRICATED STEEL TANK (UL 142)
Tank Secondary: NONE
Pipe Secondary: Not reported

AIRS:

Facility Id: 3301300057
Operating Status: No longer requires a permit
Year Of Record: 2005
Latitude/Longitude: 432647 / 713849
Sic Code: 6512
Naics: 53112
Emergency Contact: MR. DANIEL PETRINI
Contact Title: Not reported
Tel Emiss: 6039344202
Mailing Street: 20 CANAL STREET
Mailing City: FRANKLIN
Mailing State: NH
Mailing Zip Code: 03235

AIRS:

Facility Id: 3301300057
Operating Status: No longer requires a permit
Year Of Record: 2005
Pollutant: CO
Estimated Emissions: 0.08005
Estimated Emissions Units: Not reported

Facility Id: 3301300057
Operating Status: No longer requires a permit
Year Of Record: 2005
Pollutant: NO2
Estimated Emissions: 0.3202
Estimated Emissions Units: Not reported

Facility Id: 3301300057
Operating Status: No longer requires a permit
Year Of Record: 2005
Pollutant: PM10
Estimated Emissions: 0.01601
Estimated Emissions Units: Not reported

Facility Id: 3301300057

Map ID
Direction
Distance
Elevation

MAP FINDINGS

Site

Database(s)

EDR ID Number
EPA ID Number

FRANKLIN BUSINESS CENTER (Continued)

U003654171

Operating Status: No longer requires a permit
Year Of Record: 2005
Pollutant: PM2.5
Estimated Emissions: 0.003842
Estimated Emissions Units: Not reported

Facility Id: 3301300057
Operating Status: No longer requires a permit
Year Of Record: 2005
Pollutant: PT
Estimated Emissions: 0.03202
Estimated Emissions Units: Not reported

Facility Id: 3301300057
Operating Status: No longer requires a permit
Year Of Record: 2005
Pollutant: SO2
Estimated Emissions: 0.909368
Estimated Emissions Units: Not reported

Facility Id: 3301300057
Operating Status: No longer requires a permit
Year Of Record: 2005
Pollutant: VOC
Estimated Emissions: 0.003202
Estimated Emissions Units: Not reported

AIRS:

Facility Id: 3301300057
Operating Status: T
Operating Status: No longer requires a permit
Year Of Record: 2005
Point Number: 001
Point Description: BOILER
Permit Number: PO-B-2004
Date Permit Was Issued: Not reported
Date Permit Expires: Not reported
Segment: 1
Segment Description: #2 FUEL OIL

B8
SE
< 1/8
0.012 mi.
61 ft.

FRANKLIN BUSINESS
20 CANAL ST
FRANKLIN, NH 03235
Site 4 of 4 in cluster B

RCRA NonGen / NLR 1008888079
NHD510114648

Relative:
Higher

RCRA NonGen / NLR:
Date form received by agency: 03/06/2003
Facility name: FRANKLIN BUSINESS
Facility address: 20 CANAL ST
FRANKLIN, NH 03235
EPA ID: NHD510114648
Mailing address: 47 COLLISION RD
SANBORNTON, NH 03269
Contact: DAN PETRINI
Contact address: 47 COLLISION RD

Actual:
303 ft.

Map ID
Direction
Distance
Elevation

MAP FINDINGS

Site

Database(s)

EDR ID Number
EPA ID Number

FRANKLIN BUSINESS (Continued)

100888079

SANBORNTON, NH 03269
Contact country: US
Contact telephone: (603) 528-5920
Contact email: Not reported
EPA Region: 01
Classification: Non-Generator
Description: Handler: Non-Generators do not presently generate hazardous waste

Handler Activities Summary:

U.S. importer of hazardous waste: No
Mixed waste (haz. and radioactive): No
Recycler of hazardous waste: No
Transporter of hazardous waste: No
Treater, storer or disposer of HW: No
Underground injection activity: No
On-site burner exemption: No
Furnace exemption: No
Used oil fuel burner: No
Used oil processor: No
User oil refiner: No
Used oil fuel marketer to burner: No
Used oil Specification marketer: No
Used oil transfer facility: No
Used oil transporter: No

Violation Status: No violations found

C9
SSE
< 1/8
0.043 mi.
228 ft.

CUMBERLAND FARMS 2806
233 CENTRAL ST
FRANKLIN, NH 03235
Site 1 of 4 in cluster C

RCRA NonGen / NLR 1004750888
RI MANIFEST NHD986473619

Relative:
Higher

RCRA NonGen / NLR:

Date form received by agency: 12/21/2004
Facility name: CUMBERLAND FARMS 2806
Facility address: 233 CENTRAL ST
FRANKLIN, NH 03235

Actual:
306 ft.

EPA ID: NHD986473619
Mailing address: 777 DEDHAM ST
CANTON, MA 02021
Contact: RICHARD ETZOLD
Contact address: 777 DEDHAM ST
CANTON, MA 02021

Contact country: US
Contact telephone: (781) 828-4900
Contact email: Not reported
EPA Region: 01
Classification: Non-Generator
Description: Handler: Non-Generators do not presently generate hazardous waste

Owner/Operator Summary:

Owner/operator name: CUMBERLAND FARMS INC
Owner/operator address: 777 DEDHAM ST
CANTON, MA 02021
Owner/operator country: US
Owner/operator telephone: (781) 828-4900
Legal status: Private

Map ID
Direction
Distance
Elevation

MAP FINDINGS

Site

Database(s)

EDR ID Number
EPA ID Number

CUMBERLAND FARMS 2806 (Continued)

1004750888

Owner/Operator Type: Operator
Owner/Op start date: 12/28/1973
Owner/Op end date: Not reported

Owner/operator name: CUMBERLAND FARMS INC
Owner/operator address: 777 DEDHAM ST
CANTON, MA 02021

Owner/operator country: US
Owner/operator telephone: (781) 828-4900
Legal status: Private
Owner/Operator Type: Owner
Owner/Op start date: 12/28/1973
Owner/Op end date: Not reported

Handler Activities Summary:

U.S. importer of hazardous waste: No
Mixed waste (haz. and radioactive): No
Recycler of hazardous waste: No
Transporter of hazardous waste: No
Treater, storer or disposer of HW: No
Underground injection activity: No
On-site burner exemption: No
Furnace exemption: No
Used oil fuel burner: No
Used oil processor: No
User oil refiner: No
Used oil fuel marketer to burner: No
Used oil Specification marketer: No
Used oil transfer facility: No
Used oil transporter: No

Historical Generators:

Date form received by agency: 11/17/2003
Facility name: CUMBERLAND FARMS 2806
Site name: CUMBERLAND FARMS #2806
Classification: Small Quantity Generator

Date form received by agency: 01/03/2003
Facility name: CUMBERLAND FARMS 2806
Site name: CUMBERLAND FARMS #2806
Classification: Unverified

Date form received by agency: 04/12/2000
Facility name: CUMBERLAND FARMS 2806
Site name: CUMBERLAND FARMS #2806
Classification: Conditionally Exempt Small Quantity Generator

Date form received by agency: 03/13/1992
Facility name: CUMBERLAND FARMS 2806
Site name: CUMBERLAND FARMS #2806
Classification: Conditionally Exempt Small Quantity Generator

Violation Status: No violations found

RI MANIFEST:

GEN Cert Date: 10/22/1996
Transporter Receipt Date: Not reported

Map ID
Direction
Distance
Elevation

MAP FINDINGS

Site

Database(s)

EDR ID Number
EPA ID Number

CUMBERLAND FARMS 2806 (Continued)

1004750888

Number Of Containers: 0
Container Type: Not reported
Waste Code1: D001
Waste Code2: D018
Waste Code3: Not reported
Comment: Not reported
Fee Exempt Code: Not reported
TSD Name: ENVIRONMENTAL COMPLIANCE CORP
TSD ID: MED019051069
TSD Date: Not reported
Transporter 2 Name: Not reported
Transporter 2 ID: Not reported
Manifest Docket Number: MAH425417
Waste Description: GASOLINE/WATER
Quantity: 100
WT/Vol Units: G
Item Number: 1
Transporter Name: C Y N OIL CORP
Transporter EPA ID: MAD082303777
GEN Cert Date: 10/22/1996
Transporter Recpt Date: Not reported
Transporter 2 Recpt Date: Not reported
TSD Recpt Date: Not reported
EPA ID: NHD986473619
Transporter 2 ID: Not reported

C10
SSE
< 1/8
0.045 mi.
236 ft.

FRANKLIN CITY HALL
316 CENTRAL ST
FRANKLIN, NH
Site 2 of 4 in cluster C

NH UST **U003133277**
N/A

Relative:
Higher

UST:
Facility ID: 114933
Facility Type: LOCAL GOVERNMENT
Site Number: 199610051
Owner Name: CITY OF FRANKLIN
Owner Type: STATE OR LOCAL GOVERNMENT
Owner Title: Not reported
Owner Address: 316 CENTRAL ST
Owner Address2: Not reported
Owner City,St,Zip: FRANKLIN, NH 03235
Manager Name: SCOTT CLARENBACH
Manager Title: FIRE CHIEF

Actual:
311 ft.

Tank ID: 1
Status: INACTIVE
Capacity (gal): 3000
Temporary Closed Date: Not reported
Tank Filled Removed: Not reported
Compartment: NO
Tank Diameter In Inches: Not reported
Construction Material Comments: Not reported
Meets Dec 22 2015 Deadline: Not reported
Leak Line Detection: Not reported
Leak Line Detection Installed Date: Not reported
Leak Line Detection Test Pass Fail: Not reported

Map ID
 Direction
 Distance
 Elevation

MAP FINDINGS

Site

Database(s)

EDR ID Number
 EPA ID Number

FRANKLIN CITY HALL (Continued)

U003133277

Drop Tube Pass Fail: Not reported
 Drain Valve Replaced Date: Not reported
 Dry Beak Installed Date: Not reported
 Inv Monitor Review Date: Not reported
 Dispenser Pan: Not reported
 Overfill Length In Inches: Not reported
 Release Detection (RD) Tank Type: NONE LISTED
 RD Tank Type Installed Date: Not reported
 RD Tank Type Tested Date: Not reported
 RD Tank Type Test Pass Fail: Not reported
 RD Piping Type: NONE
 RD Piping Installed Date: Not reported
 RD Piping Tested Date: Not reported
 RD Piping Test Pass Fail: Not reported
 Corrosion Protection (CP) Tank: Not reported
 CP Tank Installed Date: Not reported
 CP Tank Tested Date: Not reported
 CP Tank Test Pass Fail: Not reported
 CP Piping: Not reported
 CP Piping Installed Date: Not reported
 CP Piping Tested Date: Not reported
 CP Piping Test Pass Fail: Not reported
 CP Fitting: Not reported
 CP Fitting Installed Date: Not reported
 CP Fitting Tested Date: Not reported
 CP Fitting Test Pass Fail: Not reported
 CP Log Date: Not reported
 Tank Tightness Test Pass Fail: Not reported
 Piping Tightness Test Date: Not reported
 Piping Tightness Test Pass Fail: Not reported
 Piping Material Comments: Not reported
 Install Date: 11/11/1911
 Last Test: Not reported
 Spill Installed: Not reported
 Overfill: Not reported
 Line Leak Detection: Not reported
 Permanent Closure: 08/20/1996
 Tank Material: STEEL - BARE/GALV
 Closure Date: 08/27/1997
 Tank Secondary: NO
 Product Stored: #2 HEATING OIL
 Overfill Type: Not reported
 Pipe Secondary: NO
 Pipe Material: COPPER
 Pipe System: SUCTION: OLD CODE

C11
SSE
 < 1/8
 0.045 mi.
 240 ft.

C N BROWN CO
298 CENTRAL ST
FRANKLIN, NH 03235
Site 3 of 4 in cluster C

RCRA NonGen / NLR 1008884188
NHD510064223

Relative:
Higher

RCRA NonGen / NLR:
 Date form received by agency: 03/06/1999
 Facility name: C N BROWN CO
 Facility address: 298 CENTRAL ST
 FRANKLIN, NH 03235
 EPA ID: NHD510064223

Actual:
 303 ft.

Map ID
Direction
Distance
Elevation

MAP FINDINGS

Site

Database(s)

EDR ID Number
EPA ID Number

C N BROWN CO (Continued)

1008884188

Mailing address: ADG 298 CENTRAL ST
FRANKLIN, NH 03235
Contact: LEV PARKER
Contact address: ADG 298 CENTRAL ST
FRANKLIN, NH 03235
Contact country: US
Contact telephone: (207) 743-9212
Contact email: Not reported
EPA Region: 01
Classification: Non-Generator
Description: Handler: Non-Generators do not presently generate hazardous waste

Handler Activities Summary:

U.S. importer of hazardous waste: No
Mixed waste (haz. and radioactive): No
Recycler of hazardous waste: No
Transporter of hazardous waste: No
Treater, storer or disposer of HW: No
Underground injection activity: No
On-site burner exemption: No
Furnace exemption: No
Used oil fuel burner: No
Used oil processor: No
User oil refiner: No
Used oil fuel marketer to burner: No
Used oil Specification marketer: No
Used oil transfer facility: No
Used oil transporter: No

Violation Status: No violations found

C12
South
< 1/8
0.053 mi.
278 ft.

FRANKLIN SAVINGS BANK
287 CENTRAL STREET
FRANKLIN, NH
Site 4 of 4 in cluster C

NH UST U001557076
N/A

Relative:
Higher

UST:
Facility ID: 113043
Facility Type: CONTRACTOR
Site Number: 198605458
Owner Name: FRANKLIN SAVINGS BANK
Owner Type: COMMERCIAL/RESIDENTIAL
Owner Title: Not reported
Owner Address: 287 CENTRAL STREET
Owner Address2: Not reported
Owner City,St,Zip: FRANKLIN, NH 03235
Manager Name: M
Manager Title: PRESIDENT

Actual:
301 ft.

Tank ID: 1
Status: INACTIVE
Capacity (gal): 6280
Temporary Closed Date: Not reported
Tank Filled Removed: Not reported
Compartment: Not reported
Tank Diameter In Inches: Not reported
Construction Material Comments: Not reported

Map ID
Direction
Distance
Elevation

MAP FINDINGS

Site

Database(s)

EDR ID Number
EPA ID Number

FRANKLIN SAVINGS BANK (Continued)

U001557076

Meets Dec 22 2015 Deadline: Not reported
Leak Line Detection: Not reported
Leak Line Detection Installed Date: Not reported
Leak Line Detection Test Pass Fail: Not reported
Drop Tube Pass Fail: Not reported
Drain Valve Replaced Date: Not reported
Dry Beak Installed Date: Not reported
Inv Monitor Review Date: Not reported
Dispenser Pan: Not reported
Overfill Length In Inches: Not reported
Release Detection (RD) Tank Type: NONE LISTED
RD Tank Type Installed Date: Not reported
RD Tank Type Tested Date: Not reported
RD Tank Type Test Pass Fail: Not reported
RD Piping Type: NONE
RD Piping Installed Date: Not reported
RD Piping Tested Date: Not reported
RD Piping Test Pass Fail: Not reported
Corrosion Protection (CP) Tank: Not reported
CP Tank Installed Date: Not reported
CP Tank Tested Date: Not reported
CP Tank Test Pass Fail: Not reported
CP Piping: Not reported
CP Piping Installed Date: Not reported
CP Piping Tested Date: Not reported
CP Piping Test Pass Fail: Not reported
CP Fitting: Not reported
CP Fitting Installed Date: Not reported
CP Fitting Tested Date: Not reported
CP Fitting Test Pass Fail: Not reported
CP Log Date: Not reported
Tank Tightness Test Pass Fail: Not reported
Piping Tightness Test Date: Not reported
Piping Tightness Test Pass Fail: Not reported
Piping Material Comments: Not reported
Install Date: 05/02/1961
Last Test: Not reported
Spill Installed: Not reported
Overfill: Not reported
Line Leak Detection: Not reported
Permanent Closure: 09/01/1990
Tank Material: STEEL - BARE/GALV
Closure Date: Not reported
Tank Secondary: NO
Product Stored: #2 HEATING OIL
Overfill Type: Not reported
Pipe Secondary: NO
Pipe Material: UNKNOWN
Pipe System: Not reported

Tank ID: 2
Status: INACTIVE
Capacity (gal): 7110
Temporary Closed Date: Not reported
Tank Filled Removed: Not reported
Compartment: Not reported

Map ID
Direction
Distance
Elevation

MAP FINDINGS

Site

Database(s)

EDR ID Number
EPA ID Number

FRANKLIN SAVINGS BANK (Continued)

U001557076

Tank Diameter In Inches:	Not reported
Construction Material Comments:	Not reported
Meets Dec 22 2015 Deadline:	Not reported
Leak Line Detection:	Not reported
Leak Line Detection Installed Date:	Not reported
Leak Line Detection Test Pass Fail:	Not reported
Drop Tube Pass Fail:	Not reported
Drain Valve Replaced Date:	Not reported
Dry Beak Installed Date:	Not reported
Inv Monitor Review Date:	Not reported
Dispenser Pan:	Not reported
Overfill Length In Inches:	Not reported
Release Detection (RD) Tank Type:	NONE LISTED
RD Tank Type Installed Date:	Not reported
RD Tank Type Tested Date:	Not reported
RD Tank Type Test Pass Fail:	Not reported
RD Piping Type:	NONE
RD Piping Installed Date:	Not reported
RD Piping Tested Date:	Not reported
RD Piping Test Pass Fail:	Not reported
Corrosion Protection (CP) Tank:	Not reported
CP Tank Installed Date:	Not reported
CP Tank Tested Date:	Not reported
CP Tank Test Pass Fail:	Not reported
CP Piping:	Not reported
CP Piping Installed Date:	Not reported
CP Piping Tested Date:	Not reported
CP Piping Test Pass Fail:	Not reported
CP Fitting:	Not reported
CP Fitting Installed Date:	Not reported
CP Fitting Tested Date:	Not reported
CP Fitting Test Pass Fail:	Not reported
CP Log Date:	Not reported
Tank Tightness Test Pass Fail:	Not reported
Piping Tightness Test Date:	Not reported
Piping Tightness Test Pass Fail:	Not reported
Piping Material Comments:	Not reported
Install Date:	05/02/1977
Last Test:	Not reported
Spill Installed:	Not reported
Overfill:	Not reported
Line Leak Detection:	Not reported
Permanent Closure:	09/01/1990
Tank Material:	STEEL - BARE/GALV
Closure Date:	Not reported
Tank Secondary:	NO
Product Stored:	#2 HEATING OIL
Overfill Type:	Not reported
Pipe Secondary:	NO
Pipe Material:	STEEL - BARE/GALV
Pipe System:	Not reported

Map ID
Direction
Distance
Elevation

MAP FINDINGS

Site

Database(s)

EDR ID Number
EPA ID Number

13
NNE
< 1/8
0.064 mi.
336 ft.

PROFORMA PIPER PRINTING
102 E BOW ST
FRANKLIN, NH 03235

RCRA-CESQG 1012184283
NHD510201411

**Relative:
Higher**

RCRA-CESQG:

Date form received by agency: 05/25/2012

Facility name: PROFORMA PIPER PRINTING

Facility address: 102 E BOW ST

FRANKLIN, NH 03235

EPA ID: NHD510201411

Mailing address: 42 GILFORD EAST DR

GILFORD, NH 03249

Contact: CRAIG SHUFELT

Contact address: Not reported

Not reported

Contact country: Not reported

Contact telephone: (603) 934-5055

Contact email: Not reported

EPA Region: 01

Classification: Conditionally Exempt Small Quantity Generator

Description: Handler: generates 100 kg or less of hazardous waste per calendar month, and accumulates 1000 kg or less of hazardous waste at any time; or generates 1 kg or less of acutely hazardous waste per calendar month, and accumulates at any time: 1 kg or less of acutely hazardous waste; or 100 kg or less of any residue or contaminated soil, waste or other debris resulting from the cleanup of a spill, into or on any land or water, of acutely hazardous waste; or generates 100 kg or less of any residue or contaminated soil, waste or other debris resulting from the cleanup of a spill, into or on any land or water, of acutely hazardous waste during any calendar month, and accumulates at any time: 1 kg or less of acutely hazardous waste; or 100 kg or less of any residue or contaminated soil, waste or other debris resulting from the cleanup of a spill, into or on any land or water, of acutely hazardous waste

Owner/Operator Summary:

Owner/operator name: PROFORMA PIPER

Owner/operator address: 102 E BOW ST

FRANKLIN, NH 03235

Owner/operator country: US

Owner/operator telephone: (603) 934-5055

Legal status: Private

Owner/Operator Type: Operator

Owner/Op start date: 06/15/2009

Owner/Op end date: Not reported

Owner/operator name: DAVE BARBUTO TR

Owner/operator address: 512 W MAIN ST

TILTON, NH 03276

Owner/operator country: US

Owner/operator telephone: (603) 286-4845

Legal status: Private

Owner/Operator Type: Owner

Owner/Op start date: 06/15/2009

Owner/Op end date: Not reported

Map ID
Direction
Distance
Elevation

MAP FINDINGS

Site

Database(s)

EDR ID Number
EPA ID Number

PROFORMA PIPER PRINTING (Continued)

1012184283

Handler Activities Summary:

U.S. importer of hazardous waste: No
Mixed waste (haz. and radioactive): No
Recycler of hazardous waste: No
Transporter of hazardous waste: No
Treater, storer or disposer of HW: No
Underground injection activity: No
On-site burner exemption: No
Furnace exemption: No
Used oil fuel burner: No
Used oil processor: No
User oil refiner: No
Used oil fuel marketer to burner: No
Used oil Specification marketer: No
Used oil transfer facility: No
Used oil transporter: No

Historical Generators:

Date form received by agency: 05/25/2012
Facility name: PROFORMA PIPER PRINTING
Classification: Conditionally Exempt Small Quantity Generator

Date form received by agency: 05/25/2012
Facility name: PROFORMA PIPER PRINTING
Classification: Conditionally Exempt Small Quantity Generator

Date form received by agency: 06/22/2009
Facility name: PROFORMA PIPER PRINTING
Classification: Conditionally Exempt Small Quantity Generator

Date form received by agency: 06/22/2009
Facility name: PROFORMA PIPER PRINTING
Classification: Conditionally Exempt Small Quantity Generator

Hazardous Waste Summary:

Waste code: D001
Waste name: IGNITABLE HAZARDOUS WASTES ARE THOSE WASTES WHICH HAVE A FLASHPOINT OF LESS THAN 140 DEGREES FAHRENHEIT AS DETERMINED BY A PENSKEY-MARTENS CLOSED CUP FLASH POINT TESTER. ANOTHER METHOD OF DETERMINING THE FLASH POINT OF A WASTE IS TO REVIEW THE MATERIAL SAFETY DATA SHEET, WHICH CAN BE OBTAINED FROM THE MANUFACTURER OR DISTRIBUTOR OF THE MATERIAL. LACQUER THINNER IS AN EXAMPLE OF A COMMONLY USED SOLVENT WHICH WOULD BE CONSIDERED AS IGNITABLE HAZARDOUS WASTE.

Waste code: D011
Waste name: SILVER

Waste code: D039
Waste name: TETRACHLOROETHYLENE

Violation Status: No violations found

Map ID
Direction
Distance
Elevation

MAP FINDINGS

Site

Database(s)

EDR ID Number
EPA ID Number

D14
ESE
< 1/8
0.065 mi.
342 ft.

**MERRIMACK MAGNETICS CORP
SMITH & CANAL STS
FRANKLIN, NH 03235**

**RCRA NonGen / NLR 1000362024
NHD108871799**

**Relative:
Higher**

RCRA NonGen / NLR:

Date form received by agency: 04/03/1985
Facility name: MERRIMACK MAGNETICS CORP
Facility address: SMITH & CANAL STS
FRANKLIN, NH 03235
EPA ID: NHD108871799
Contact: RICHARD DEJESUS
Contact address: SMITH & CANAL STS
FRANKLIN, NH 03235
Contact country: US
Contact telephone: (603) 934-2162
Contact email: Not reported
EPA Region: 01
Classification: Non-Generator
Description: Handler: Non-Generators do not presently generate hazardous waste

**Actual:
306 ft.**

Owner/Operator Summary:

Owner/operator name: Not reported
Owner/operator address: OWNERSTREET
OWNERCITY, NH 99999
Owner/operator country: Not reported
Owner/operator telephone: (603) 555-1212
Legal status: Private
Owner/Operator Type: Owner
Owner/Op start date: Not reported
Owner/Op end date: Not reported

Handler Activities Summary:

U.S. importer of hazardous waste: No
Mixed waste (haz. and radioactive): No
Recycler of hazardous waste: No
Transporter of hazardous waste: No
Treater, storer or disposer of HW: No
Underground injection activity: No
On-site burner exemption: No
Furnace exemption: No
Used oil fuel burner: No
Used oil processor: No
Used oil refiner: No
Used oil fuel marketer to burner: No
Used oil Specification marketer: No
Used oil transfer facility: No
Used oil transporter: No

Historical Generators:

Date form received by agency: 04/03/1985
Facility name: MERRIMACK MAGNETICS CORP
Classification: Not a generator, verified

Hazardous Waste Summary:

Waste code: D001

Map ID
Direction
Distance
Elevation

MAP FINDINGS

Site

Database(s)

EDR ID Number
EPA ID Number

MERRIMACK MAGNETICS CORP (Continued)

1000362024

Waste name: IGNITABLE HAZARDOUS WASTES ARE THOSE WASTES WHICH HAVE A FLASHPOINT OF LESS THAN 140 DEGREES FAHRENHEIT AS DETERMINED BY A PENSKY-MARTENS CLOSED CUP FLASH POINT TESTER. ANOTHER METHOD OF DETERMINING THE FLASH POINT OF A WASTE IS TO REVIEW THE MATERIAL SAFETY DATA SHEET, WHICH CAN BE OBTAINED FROM THE MANUFACTURER OR DISTRIBUTOR OF THE MATERIAL. LACQUER THINNER IS AN EXAMPLE OF A COMMONLY USED SOLVENT WHICH WOULD BE CONSIDERED AS IGNITABLE HAZARDOUS WASTE.

Waste code: D002
Waste name: A WASTE WHICH HAS A PH OF LESS THAN 2 OR GREATER THAN 12.5 IS CONSIDERED TO BE A CORROSIVE HAZARDOUS WASTE. SODIUM HYDROXIDE, A CAUSTIC SOLUTION WITH A HIGH PH, IS OFTEN USED BY INDUSTRIES TO CLEAN OR DEGREASE PARTS. HYDROCHLORIC ACID, A SOLUTION WITH A LOW PH, IS USED BY MANY INDUSTRIES TO CLEAN METAL PARTS PRIOR TO PAINTING. WHEN THESE CAUSTIC OR ACID SOLUTIONS BECOME CONTAMINATED AND MUST BE DISPOSED, THE WASTE WOULD BE A CORROSIVE HAZARDOUS WASTE.

Violation Status: No violations found

D15
ESE
< 1/8
0.065 mi.
342 ft.

**PROFILE ELECTRONICS
SMITH & CANAL STS
FRANKLIN, NH 03235**

**RCRA NonGen / NLR 1008883395
NHD510053176**

Site 2 of 2 in cluster D

**Relative:
Higher**

RCRA NonGen / NLR:

Date form received by agency: 03/06/1999

Facility name: PROFILE ELECTRONICS

Facility address: SMITH & CANAL STS
FRANKLIN, NH 03235

EPA ID: NHD510053176

Contact: ALAN W WRIGHT

Contact address: SMITH & CANAL STS
FRANKLIN, NH 03235

Contact country: US

Contact telephone: (603) 934-6880

Contact email: Not reported

EPA Region: 01

Classification: Non-Generator

Description: Handler: Non-Generators do not presently generate hazardous waste

**Actual:
306 ft.**

Handler Activities Summary:

U.S. importer of hazardous waste: No

Mixed waste (haz. and radioactive): No

Recycler of hazardous waste: No

Transporter of hazardous waste: No

Treater, storer or disposer of HW: No

Underground injection activity: No

On-site burner exemption: No

Furnace exemption: No

Used oil fuel burner: No

Used oil processor: No

User oil refiner: No

Used oil fuel marketer to burner: No

Used oil Specification marketer: No

Used oil transfer facility: No

Used oil transporter: No

Map ID
Direction
Distance
Elevation

MAP FINDINGS

Site

Database(s)

EDR ID Number
EPA ID Number

PROFILE ELECTRONICS (Continued)

1008883395

Violation Status: No violations found

E16
SE
< 1/8
0.065 mi.
344 ft.

**333 CENTRAL ST
FRANKLIN, NH 03235**
Site 1 of 5 in cluster E

**EDR US Hist Cleaners 1015045088
N/A**

**Relative:
Higher**

EDR Historical Cleaners:

Name: FRANKLIN CLEANERS PETER P MICHAUD
Year: 2000
Address: 333 CENTRAL ST

**Actual:
313 ft.**

Name: FRANKLIN CLEANERS
Year: 2000
Address: 333 CENTRAL ST

E17
SE
< 1/8
0.065 mi.
344 ft.

**CITY SIDE CLEANERS
333 CENTRAL ST
FRANKLIN, NH 03235**
Site 2 of 5 in cluster E

**RCRA NonGen / NLR 1000316845
RI MANIFEST NHD018912329
NH DRYCLEANERS**

**Relative:
Higher**

RCRA NonGen / NLR:

Date form received by agency: 03/04/2005
Facility name: CITY SIDE CLEANERS
Facility address: 333 CENTRAL ST
FRANKLIN, NH 032351614
EPA ID: NHD018912329
Contact: CAMERON PRATT
Contact address: 333 CENTRAL ST
FRANKLIN, NH 032351614
Contact country: US
Contact telephone: (603) 934-4241
Contact email: Not reported
EPA Region: 01
Land type: Private
Classification: Non-Generator
Description: Handler: Non-Generators do not presently generate hazardous waste

**Actual:
313 ft.**

Owner/Operator Summary:

Owner/operator name: CAMERONPRATT
Owner/operator address: 159 RUMFORD ST
CONCORD, NH 03301
Owner/operator country: US
Owner/operator telephone: (603) 229-0639
Legal status: Private
Owner/Operator Type: Operator
Owner/Op start date: 11/10/2003
Owner/Op end date: Not reported

Owner/operator name: CAMERONPRATT
Owner/operator address: 159 RUMFORD ST
CONCORD, NH 03301
Owner/operator country: US
Owner/operator telephone: (603) 229-0639
Legal status: Private

Map ID
Direction
Distance
Elevation

MAP FINDINGS

Site

Database(s)

EDR ID Number
EPA ID Number

CITY SIDE CLEANERS (Continued)

1000316845

Owner/Operator Type: Owner
Owner/Op start date: 11/10/2003
Owner/Op end date: Not reported

Handler Activities Summary:

U.S. importer of hazardous waste: No
Mixed waste (haz. and radioactive): No
Recycler of hazardous waste: No
Transporter of hazardous waste: No
Treater, storer or disposer of HW: No
Underground injection activity: No
On-site burner exemption: No
Furnace exemption: No
Used oil fuel burner: No
Used oil processor: No
User oil refiner: No
Used oil fuel marketer to burner: No
Used oil Specification marketer: No
Used oil transfer facility: No
Used oil transporter: No

Historical Generators:

Date form received by agency: 11/13/2003
Facility name: CITY SIDE CLEANERS
Classification: Conditionally Exempt Small Quantity Generator

Date form received by agency: 03/10/2003
Facility name: CITY SIDE CLEANERS
Site name: FRANKLIN CLEANERS
Classification: Not a generator, verified

Date form received by agency: 01/14/2003
Facility name: CITY SIDE CLEANERS
Site name: FRANKLIN CLEANERS
Classification: Unverified

Date form received by agency: 04/12/2000
Facility name: CITY SIDE CLEANERS
Site name: FRANKLIN CLEANERS
Classification: Conditionally Exempt Small Quantity Generator

Date form received by agency: 01/17/1984
Facility name: CITY SIDE CLEANERS
Site name: FRANKLIN CLEANERS
Classification: Small Quantity Generator

Hazardous Waste Summary:

Waste code: F002
Waste name: THE FOLLOWING SPENT HALOGENATED SOLVENTS: TETRACHLOROETHYLENE, METHYLENE CHLORIDE, TRICHLOROETHYLENE, 1,1,1-TRICHLOROETHANE, CHLOROBENZENE, 1,1,2-TRICHLORO-1,2,2-TRIFLUOROETHANE, ORTHO-DICHLOROBENZENE, TRICHLOROFLUOROMETHANE, AND 1,1,2-TRICHLOROETHANE; ALL SPENT SOLVENT MIXTURES/BLENDS CONTAINING, BEFORE USE, A TOTAL OF TEN PERCENT OR MORE (BY VOLUME) OF ONE OR MORE OF THE ABOVE HALOGENATED SOLVENTS OR THOSE LISTED IN F001, F004, OR F005, AND STILL BOTTOMS FROM THE RECOVERY OF THESE SPENT SOLVENTS AND

Map ID
Direction
Distance
Elevation

MAP FINDINGS

Site

Database(s)

EDR ID Number
EPA ID Number

CITY SIDE CLEANERS (Continued)

1000316845

SPENT SOLVENT MIXTURES.

Facility Has Received Notices of Violations:

Regulation violated: SR - Env_wm 507.01(a)(3)
Area of violation: Generators - Pre-transport
Date violation determined: 10/29/2003
Date achieved compliance: 11/13/2003
Violation lead agency: State
Enforcement action: FIELD NOTICE OF VIOLATION
Enforcement action date: 10/29/2003
Enf. disposition status: Not reported
Enf. disp. status date: Not reported
Enforcement lead agency: State
Proposed penalty amount: Not reported
Final penalty amount: Not reported
Paid penalty amount: Not reported

Regulation violated: SR - Env-Wm 504.01(a)
Area of violation: Generators - General
Date violation determined: 10/29/2003
Date achieved compliance: 11/13/2003
Violation lead agency: State
Enforcement action: FIELD NOTICE OF VIOLATION
Enforcement action date: 10/29/2003
Enf. disposition status: Not reported
Enf. disp. status date: Not reported
Enforcement lead agency: State
Proposed penalty amount: Not reported
Final penalty amount: Not reported
Paid penalty amount: Not reported

Regulation violated: SR - Env-Wm 507.03(a)
Area of violation: Generators - Pre-transport
Date violation determined: 10/29/2003
Date achieved compliance: 11/13/2003
Violation lead agency: State
Enforcement action: FIELD NOTICE OF VIOLATION
Enforcement action date: 10/29/2003
Enf. disposition status: Not reported
Enf. disp. status date: Not reported
Enforcement lead agency: State
Proposed penalty amount: Not reported
Final penalty amount: Not reported
Paid penalty amount: Not reported

Evaluation Action Summary:

Evaluation date: 11/13/2003
Evaluation: COMPLIANCE SCHEDULE EVALUATION
Area of violation: Not reported
Date achieved compliance: Not reported
Evaluation lead agency: State

Evaluation date: 10/29/2003
Evaluation: FOCUSED COMPLIANCE INSPECTION
Area of violation: Generators - General
Date achieved compliance: 11/13/2003

Map ID
Direction
Distance
Elevation

MAP FINDINGS

Site

Database(s)

EDR ID Number
EPA ID Number

CITY SIDE CLEANERS (Continued)

1000316845

Evaluation lead agency: State

Evaluation date: 10/29/2003
Evaluation: FOCUSED COMPLIANCE INSPECTION
Area of violation: Generators - Pre-transport
Date achieved compliance: 11/13/2003
Evaluation lead agency: State

RI MANIFEST:

GEN Cert Date: 4/22/2004
Transporter Receipt Date: 4/22/2004
Number Of Containers: 2
Container Type: DF
Waste Code1: F002
Waste Code2: Not reported
Waste Code3: Not reported
Comment: Not reported
Fee Exempt Code: Not reported
TSDf Name: United Oil Recovery Inc
TSDf ID: RID084802842
TSDf Date: 4/22/2004
Transporter 2 Name: Not reported
Transporter 2 ID: Not reported
Manifest Docket Number: RIG0213233
Waste Description: RQ WASTE TETRACHLOROETHYLENE
Quantity: 300
WT/Vol Units: P
Item Number: a
Transporter Name: CYCLE SOLVE CORPORATION
Transporter EPA ID: RID982194987
GEN Cert Date: 4/22/2004
Transporter Recpt Date: 4/22/2004
Transporter 2 Recpt Date: Not reported
TSDf Recpt Date: 4/22/2004
EPA ID: NHD018912329
Transporter 2 ID: Not reported

DRYCLEANERS:

Facility ID: 44893
Program: Hazardous Waste GeneratorHazardous Waste Generator

**E18
SE
< 1/8
0.072 mi.
379 ft.

Relative:
Higher

Actual:
313 ft.**

**PETER CHRISTENSEN
336 CENTRAL STREET
FRANKLIN, NH**

Site 3 of 5 in cluster E

Facility ID: 199708018
Project Type: OPUF
Project Manager: CLOSED
Project Site Description: ON-PREMISE USE FAC. CONTAINING FUEL OIL

**NH ALLSITES S105771402
N/A**

Map ID
Direction
Distance
Elevation

MAP FINDINGS

Site

Database(s)

EDR ID Number
EPA ID Number

E19
SE
< 1/8
0.074 mi.
389 ft.

F M PIPER PRINTING LLC
338 CENTRAL ST
FRANKLIN, NH 03235

RCRA NonGen / NLR 1004749085
NHD500018676

Site 4 of 5 in cluster E

Relative:
Higher

RCRA NonGen / NLR:

Actual:
313 ft.

Date form received by agency: 06/22/2009
Facility name: F M PIPER PRINTING LLC
Facility address: 338 CENTRAL ST
FRANKLIN, NH 03235
EPA ID: NHD500018676
Mailing address: 102 E BOW ST
FRANKLIN, NH 03235
Contact: CRAIG SHUFELT
Contact address: 102 E BOW ST
FRANKLIN, NH 03235
Contact country: US
Contact telephone: (603) 934-5055
Contact email: Not reported
EPA Region: 01
Classification: Non-Generator
Description: Handler: Non-Generators do not presently generate hazardous waste

Owner/Operator Summary:

Owner/operator name: FM PIPER PRINTING LLC
Owner/operator address: 338 CENTRAL ST
FRANKLIN, NH 03235
Owner/operator country: US
Owner/operator telephone: (603) 934-5055
Legal status: Private
Owner/Operator Type: Operator
Owner/Op start date: 12/16/2005
Owner/Op end date: Not reported

Owner/operator name: CENTRAL MEMORIAL LLC
Owner/operator address: PO BOX 487
DEDHAM, MA 02026
Owner/operator country: US
Owner/operator telephone: (617) 290-1121
Legal status: Private
Owner/Operator Type: Owner
Owner/Op start date: 10/01/2005
Owner/Op end date: Not reported

Handler Activities Summary:

U.S. importer of hazardous waste: No
Mixed waste (haz. and radioactive): No
Recycler of hazardous waste: No
Transporter of hazardous waste: No
Treater, storer or disposer of HW: No
Underground injection activity: No
On-site burner exemption: No
Furnace exemption: No
Used oil fuel burner: No
Used oil processor: No
Used oil refiner: No
Used oil fuel marketer to burner: No

Map ID
Direction
Distance
Elevation

MAP FINDINGS

Site

Database(s)

EDR ID Number
EPA ID Number

F M PIPER PRINTING LLC (Continued)

1004749085

Used oil Specification marketer: No
Used oil transfer facility: No
Used oil transporter: No

Historical Generators:

Date form received by agency: 06/22/2009
Facility name: F M PIPER PRINTING LLC
Classification: Not a generator, verified

Date form received by agency: 12/16/2005
Facility name: F M PIPER PRINTING LLC
Classification: Conditionally Exempt Small Quantity Generator

Date form received by agency: 03/06/1999
Facility name: F M PIPER PRINTING LLC
Site name: F M PIPER PRINTING
Classification: Conditionally Exempt Small Quantity Generator

Date form received by agency: 02/19/1997
Facility name: F M PIPER PRINTING LLC
Site name: F M PIPER PRINTING
Classification: Conditionally Exempt Small Quantity Generator

Hazardous Waste Summary:

Waste code: D001
Waste name: IGNITABLE HAZARDOUS WASTES ARE THOSE WASTES WHICH HAVE A FLASHPOINT OF LESS THAN 140 DEGREES FAHRENHEIT AS DETERMINED BY A PENSKEY-MARTENS CLOSED CUP FLASH POINT TESTER. ANOTHER METHOD OF DETERMINING THE FLASH POINT OF A WASTE IS TO REVIEW THE MATERIAL SAFETY DATA SHEET, WHICH CAN BE OBTAINED FROM THE MANUFACTURER OR DISTRIBUTOR OF THE MATERIAL. LACQUER THINNER IS AN EXAMPLE OF A COMMONLY USED SOLVENT WHICH WOULD BE CONSIDERED AS IGNITABLE HAZARDOUS WASTE.

Waste code: D011
Waste name: SILVER

Waste code: D039
Waste name: TETRACHLOROETHYLENE

Violation Status: No violations found

**F20
ESE
< 1/8
0.104 mi.
551 ft.**

**REGAL AUCTION
349 CENTRAL ST
FRANKLIN, NH 03235
Site 1 of 3 in cluster F**

**RCRA NonGen / NLR 1008882976
NHD510006547**

**Relative:
Higher**

RCRA NonGen / NLR:
Date form received by agency: 03/06/1999
Facility name: REGAL AUCTION
Facility address: 349 CENTRAL ST
FRANKLIN, NH 03235
EPA ID: NHD510006547
Contact: PAUL MORRISSETTE
Contact address: 349 CENTRAL ST
FRANKLIN, NH 03235
Contact country: US
Contact telephone: (603) 934-5410

**Actual:
315 ft.**

Map ID
 Direction
 Distance
 Elevation

MAP FINDINGS

Site

Database(s)

EDR ID Number
 EPA ID Number

REGAL AUCTION (Continued)

1008882976

Contact email: Not reported
 EPA Region: 01
 Classification: Non-Generator
 Description: Handler: Non-Generators do not presently generate hazardous waste

Handler Activities Summary:

U.S. importer of hazardous waste: No
 Mixed waste (haz. and radioactive): No
 Recycler of hazardous waste: No
 Transporter of hazardous waste: No
 Treater, storer or disposer of HW: No
 Underground injection activity: No
 On-site burner exemption: No
 Furnace exemption: No
 Used oil fuel burner: No
 Used oil processor: No
 User oil refiner: No
 Used oil fuel marketer to burner: No
 Used oil Specification marketer: No
 Used oil transfer facility: No
 Used oil transporter: No

Violation Status: No violations found

F21
ESE
 < 1/8
 0.104 mi.
 551 ft.

REGAL AUCTION SERVICES
349 CENTRAL ST
FRANKLIN, NH
 Site 2 of 3 in cluster F

NH UST **U001150953**
N/A

Relative:
Higher

UST:
 Facility ID: 113592
 Facility Type: COMMERCIAL
 Site Number: 198605479
 Owner Name: PAUL MORRISSETTE
 Owner Type: COMMERCIAL/RESIDENTIAL
 Owner Title: Not reported
 Owner Address: 349 CENTRAL ST
 Owner Address2: Not reported
 Owner City,St,Zip: FRANKLIN, NH 03235
 Manager Name: PAUL MORRISSETTE
 Manager Title: OWNER

Actual:
315 ft.

Tank ID: 1
 Status: INACTIVE
 Capacity (gal): 1000
 Temporary Closed Date: Not reported
 Tank Filled Removed: Not reported
 Compartment: NO
 Tank Diameter In Inches: Not reported
 Construction Material Comments: Not reported
 Meets Dec 22 2015 Deadline: Not reported
 Leak Line Detection: Not reported
 Leak Line Detection Installed Date: Not reported
 Leak Line Detection Test Pass Fail: Not reported
 Drop Tube Pass Fail: Not reported
 Drain Valve Replaced Date: Not reported
 Dry Beak Installed Date: Not reported

Map ID
Direction
Distance
Elevation

MAP FINDINGS

Site

Database(s)

EDR ID Number
EPA ID Number

REGAL AUCTION SERVICES (Continued)

U001150953

Inv Monitor Review Date: Not reported
Dispenser Pan: Not reported
Overfill Length In Inches: Not reported
Release Detection (RD) Tank Type: NONE LISTED
RD Tank Type Installed Date: Not reported
RD Tank Type Tested Date: Not reported
RD Tank Type Test Pass Fail: Not reported
RD Piping Type: NONE
RD Piping Installed Date: Not reported
RD Piping Tested Date: Not reported
RD Piping Test Pass Fail: Not reported
Corrosion Protection (CP) Tank: Not reported
CP Tank Installed Date: Not reported
CP Tank Tested Date: Not reported
CP Tank Test Pass Fail: Not reported
CP Piping: Not reported
CP Piping Installed Date: Not reported
CP Piping Tested Date: Not reported
CP Piping Test Pass Fail: Not reported
CP Fitting: Not reported
CP Fitting Installed Date: Not reported
CP Fitting Tested Date: Not reported
CP Fitting Test Pass Fail: Not reported
CP Log Date: Not reported
Tank Tightness Test Pass Fail: Not reported
Piping Tightness Test Date: Not reported
Piping Tightness Test Pass Fail: Not reported
Piping Material Comments: Not reported
Install Date: 11/11/1911
Last Test: Not reported
Spill Installed: Not reported
Overfill: Not reported
Line Leak Detection: Not reported
Permanent Closure: 09/03/1998
Tank Material: STEEL - BARE/GALV
Closure Date: 09/24/1998
Tank Secondary: NO
Product Stored: #2 HEATING OIL
Overfill Type: Not reported
Pipe Secondary: NO
Pipe Material: UNKNOWN
Pipe System: Not reported

E22
SE
< 1/8
0.106 mi.
562 ft.
Relative:
Higher
Actual:
320 ft.

SCOTT FARAH
2 AYLES COURT
FRANKLIN, NH

Site 5 of 5 in cluster E

Facility ID: 199702025
Project Type: OPUF
Project Manager: CLOSED
Project Site Description: ON-PREMISE USE FAC. CONTAINING FUEL OIL

NH ALLSITES S105771400
N/A

Map ID
 Direction
 Distance
 Elevation

MAP FINDINGS

Site

Database(s)

EDR ID Number
 EPA ID Number

G23 **CORMIER CORPORATION**
SSW **1 RIVER STREET**
< 1/8 **FRANKLIN, NH**
0.107 mi.
567 ft. **Site 1 of 3 in cluster G**

NH UST **U004221327**
N/A

Relative:
Lower

Actual:
293 ft.
F24 **J.P. STEVENS MILL**
ESE **356 CENTRAL ST**
< 1/8 **FRANKLIN, NH 03235**
0.117 mi.
619 ft. **Site 3 of 3 in cluster F**

US BROWNFIELDS **1012093570**
N/A

Relative:
Higher

US BROWNFIELDS:
 Recipient name: R1 Brownfields TBA (previously Superfund TBA)
 Grant type: TBA
 Property name: J.P. STEVENS MILL
 Property #: Not reported
 Parcel size: Not reported
 Property Description: Not reported
 Latitude: 43.444431
 Longitude: -71.647049
 HCM label: Not reported
 Map scale: Not reported
 Point of reference: Not reported
 Datum: Not reported
 ACRES property ID: 10067
 Start date: Not reported
 Completed date: Not reported
 Acres cleaned up: Not reported
 Cleanup funding: Not reported
 Cleanup funding source: Not reported
 Assessment funding: 1
 Assessment funding source: US EPA - TBA Funding
 Redevelopment funding: Not reported
 Redev. funding source: Not reported
 Redev. funding entity name: Not reported
 Redevelopment start date: Not reported
 Assessment funding entity: EPA
 Cleanup funding entity: Not reported
 Grant type: H
 Accomplishment type: Phase I Environmental Assessment
 Accomplishment count: 1
 Cooperative agreement #: n/a
 Ownership entity: Not reported
 Current owner: Not reported
 Did owner change: Not reported
 Cleanup required: Not reported
 Video available: Not reported
 Photo available: Not reported
 Institutional controls required: Not reported
 IC Category proprietary controls: Not reported
 IC cat. info. devices: Not reported
 IC cat. gov. controls: Not reported
 IC cat. enforcement permit tools: Not reported
 IC in place date: Not reported
 IC in place: Unknown
 State/tribal program date: Not reported

Map ID
Direction
Distance
Elevation

MAP FINDINGS

Site

Database(s)

EDR ID Number
EPA ID Number

J.P. STEVENS MILL (Continued)

1012093570

State/tribal program ID: Not reported
State/tribal NFA date: Not reported
Air contaminated: Not reported
Air cleaned: Not reported
Asbestos found: Not reported
Asbestos cleaned: Not reported
Controlled substance found: Not reported
Controlled substance cleaned: Not reported
Drinking water affected: Not reported
Drinking water cleaned: Not reported
Groundwater affected: Not reported
Groundwater cleaned: Not reported
Lead contaminant found: Not reported
Lead cleaned up: Not reported
No media affected: Not reported
Unknown media affected: Not reported
Other cleaned up: Not reported
Other metals found: Not reported
Other metals cleaned: Not reported
Other contaminants found: Not reported
Other contams found description: Not reported
PAHs found: Not reported
PAHs cleaned up: Not reported
PCBs found: Not reported
PCBs cleaned up: Not reported
Petro products found: Not reported
Petro products cleaned: Not reported
Sediments found: Not reported
Sediments cleaned: Not reported
Soil affected: Not reported
Soil cleaned up: Not reported
Surface water cleaned: Not reported
Unknown found: Not reported
VOCs found: Not reported
VOCs cleaned: Not reported
Cleanup other description: Not reported
Num. of cleanup and re-dev. jobs: Not reported
Past use greenspace acreage: Not reported
Past use residential acreage: Not reported
Past use commercial acreage: Not reported
Past use industrial acreage: Not reported
Future use greenspace acreage: Not reported
Future use residential acreage: Not reported
Future use commercial acreage: Not reported
Future use industrial acreage: Not reported
Greenspace acreage and type: Not reported
Superfund Fed. landowner flag: Not reported

Map ID
Direction
Distance
Elevation

MAP FINDINGS

Site

Database(s)

EDR ID Number
EPA ID Number

G25
SSW
1/8-1/4
0.128 mi.
678 ft.

CUMBERLAND FARMS 2806
239 CENTRAL ST
FRANKLIN, NH

Site 2 of 3 in cluster G

NH SHWS **U001555827**
NH ALLSITES **N/A**
NH LUST
NH UST

Relative:
Lower

SHWS:

Facility ID: 199003013
Proj Type: HAZWASTE
Project Manager: UNASSIGNED
Project Site Description: HAZARDOUS WASTE DISCHARGE PROJECT

Actual:
285 ft.

Facility ID: 199003013
Project Type: UIC
Project Manager: CLOSED
Project Site Description: UNDERGROUND INJECTION CONTROL

LUST:

Facility ID: 199003013
Project Type: LUST
Project Manager: CLOSED
Project Site Description: LEAKING UNDERGROUND STORAGE TANK PROJECT

UST:

Facility ID: 110744
Facility Type: GAS STATION
Site Number: 199003013
Owner Name: CUMBERLAND FARMS INC C/O ECS INC
Owner Type: COMMERCIAL/RESIDENTIAL
Owner Title: MATT YOUNG - CUMBERLAND FARMS
Owner Address: 588 SILVER ST
Owner Address2: Not reported
Owner City,St,Zip: AGAWAM, MA 01001
Manager Name: VICTORIA DIBACCO
Manager Title: COMPLIANCE CONSULTANT

Tank ID: 1
Status: INACTIVE
Capacity (gal): 4000
Temporary Closed Date: Not reported
Tank Filled Removed: Not reported
Compartment: NO
Tank Diameter In Inches: Not reported
Construction Material Comments: Not reported
Meets Dec 22 2015 Deadline: Not reported
Leak Line Detection: Not reported
Leak Line Detection Installed Date: Not reported
Leak Line Detection Test Pass Fail: Not reported
Drop Tube Pass Fail: PASS
Drain Valve Replaced Date: Not reported
Dry Beak Installed Date: Not reported
Inv Monitor Review Date: Not reported
Dispenser Pan: Not reported
Overfill Length In Inches: Not reported
Release Detection (RD) Tank Type: NONE LISTED
RD Tank Type Installed Date: Not reported
RD Tank Type Tested Date: Not reported
RD Tank Type Test Pass Fail: Not reported

Map ID
Direction
Distance
Elevation

MAP FINDINGS

Site

Database(s)

EDR ID Number
EPA ID Number

CUMBERLAND FARMS 2806 (Continued)

U001555827

RD Piping Type: NONE
RD Piping Installed Date: Not reported
RD Piping Tested Date: Not reported
RD Piping Test Pass Fail: Not reported
Corrosion Protection (CP) Tank: Not reported
CP Tank Installed Date: Not reported
CP Tank Tested Date: Not reported
CP Tank Test Pass Fail: Not reported
CP Piping: Not reported
CP Piping Installed Date: Not reported
CP Piping Tested Date: Not reported
CP Piping Test Pass Fail: Not reported
CP Fitting: Not reported
CP Fitting Installed Date: Not reported
CP Fitting Tested Date: Not reported
CP Fitting Test Pass Fail: Not reported
CP Log Date: Not reported
Tank Tightness Test Pass Fail: PASS
Piping Tightness Test Date: 09/06/1988
Piping Tightness Test Pass Fail: PASS
Piping Material Comments: Not reported
Install Date: 01/01/1978
Last Test: 09/06/1988
Spill Installed: Not reported
Overfill: Not reported
Line Leak Detection: Not reported
Permanent Closure: 07/01/1990
Tank Material: STEEL - BARE/GALV
Closure Date: Not reported
Tank Secondary: NO
Product Stored: GASOLINE
Overfill Type: Not reported
Pipe Secondary: NO
Pipe Material: STEEL - BARE/GALV
Pipe System: SUCTION: OLD CODE

Tank ID: 2
Status: INACTIVE
Capacity (gal): 4000
Temporary Closed Date: Not reported
Tank Filled Removed: Not reported
Compartment: NO
Tank Diameter In Inches: Not reported
Construction Material Comments: Not reported
Meets Dec 22 2015 Deadline: Not reported
Leak Line Detection: Not reported
Leak Line Detection Installed Date: Not reported
Leak Line Detection Test Pass Fail: Not reported
Drop Tube Pass Fail: PASS
Drain Valve Replaced Date: Not reported
Dry Beak Installed Date: Not reported
Inv Monitor Review Date: Not reported
Dispenser Pan: Not reported
Overfill Length In Inches: Not reported
Release Detection (RD) Tank Type: NONE LISTED
RD Tank Type Installed Date: Not reported

Map ID
Direction
Distance
Elevation

MAP FINDINGS

Site

Database(s)

EDR ID Number
EPA ID Number

CUMBERLAND FARMS 2806 (Continued)

U001555827

RD Tank Type Tested Date: Not reported
RD Tank Type Test Pass Fail: Not reported
RD Piping Type: NONE
RD Piping Installed Date: Not reported
RD Piping Tested Date: Not reported
RD Piping Test Pass Fail: Not reported
Corrosion Protection (CP) Tank: Not reported
CP Tank Installed Date: Not reported
CP Tank Tested Date: Not reported
CP Tank Test Pass Fail: Not reported
CP Piping: Not reported
CP Piping Installed Date: Not reported
CP Piping Tested Date: Not reported
CP Piping Test Pass Fail: Not reported
CP Fitting: Not reported
CP Fitting Installed Date: Not reported
CP Fitting Tested Date: Not reported
CP Fitting Test Pass Fail: Not reported
CP Log Date: Not reported
Tank Tightness Test Pass Fail: PASS
Piping Tightness Test Date: 09/06/1988
Piping Tightness Test Pass Fail: PASS
Piping Material Comments: Not reported
Install Date: 01/01/1978
Last Test: 09/06/1988
Spill Installed: Not reported
Overfill: Not reported
Line Leak Detection: Not reported
Permanent Closure: 07/01/1990
Tank Material: STEEL - BARE/GALV
Closure Date: Not reported
Tank Secondary: NO
Product Stored: GASOLINE
Overfill Type: Not reported
Pipe Secondary: NO
Pipe Material: STEEL - BARE/GALV
Pipe System: SUCTION: OLD CODE

Tank ID: 3
Status: INACTIVE
Capacity (gal): 4000
Temporary Closed Date: Not reported
Tank Filled Removed: Not reported
Compartment: NO
Tank Diameter In Inches: Not reported
Construction Material Comments: Not reported
Meets Dec 22 2015 Deadline: Not reported
Leak Line Detection: Not reported
Leak Line Detection Installed Date: Not reported
Leak Line Detection Test Pass Fail: Not reported
Drop Tube Pass Fail: PASS
Drain Valve Replaced Date: Not reported
Dry Beak Installed Date: Not reported
Inv Monitor Review Date: Not reported
Dispenser Pan: Not reported
Overfill Length In Inches: Not reported

Map ID
Direction
Distance
Elevation

MAP FINDINGS

Site

Database(s)

EDR ID Number
EPA ID Number

CUMBERLAND FARMS 2806 (Continued)

U001555827

Release Detection (RD) Tank Type: NONE LISTED
RD Tank Type Installed Date: Not reported
RD Tank Type Tested Date: Not reported
RD Tank Type Test Pass Fail: Not reported
RD Piping Type: NONE
RD Piping Installed Date: Not reported
RD Piping Tested Date: Not reported
RD Piping Test Pass Fail: Not reported
Corrosion Protection (CP) Tank: Not reported
CP Tank Installed Date: Not reported
CP Tank Tested Date: Not reported
CP Tank Test Pass Fail: Not reported
CP Piping: Not reported
CP Piping Installed Date: Not reported
CP Piping Tested Date: Not reported
CP Piping Test Pass Fail: Not reported
CP Fitting: Not reported
CP Fitting Installed Date: Not reported
CP Fitting Tested Date: Not reported
CP Fitting Test Pass Fail: Not reported
CP Log Date: Not reported
Tank Tightness Test Pass Fail: PASS
Piping Tightness Test Date: 09/06/1988
Piping Tightness Test Pass Fail: PASS
Piping Material Comments: Not reported
Install Date: 01/01/1978
Last Test: 09/06/1988
Spill Installed: Not reported
Overfill: Not reported
Line Leak Detection: Not reported
Permanent Closure: 07/01/1990
Tank Material: STEEL - BARE/GALV
Closure Date: Not reported
Tank Secondary: NO
Product Stored: GASOLINE
Overfill Type: Not reported
Pipe Secondary: NO
Pipe Material: STEEL - BARE/GALV
Pipe System: SUCTION: OLD CODE

Tank ID: 4
Status: INACTIVE
Capacity (gal): 4000
Temporary Closed Date: Not reported
Tank Filled Removed: Not reported
Compartment: NO
Tank Diameter In Inches: Not reported
Construction Material Comments: Not reported
Meets Dec 22 2015 Deadline: Not reported
Leak Line Detection: Not reported
Leak Line Detection Installed Date: Not reported
Leak Line Detection Test Pass Fail: Not reported
Drop Tube Pass Fail: PASS
Drain Valve Replaced Date: Not reported
Dry Beak Installed Date: Not reported
Inv Monitor Review Date: Not reported

Map ID
Direction
Distance
Elevation

MAP FINDINGS

Site

Database(s)

EDR ID Number
EPA ID Number

CUMBERLAND FARMS 2806 (Continued)

U001555827

Dispenser Pan: Not reported
Overfill Length In Inches: Not reported
Release Detection (RD) Tank Type: NONE LISTED
RD Tank Type Installed Date: Not reported
RD Tank Type Tested Date: Not reported
RD Tank Type Test Pass Fail: Not reported
RD Piping Type: NONE
RD Piping Installed Date: Not reported
RD Piping Tested Date: Not reported
RD Piping Test Pass Fail: Not reported
Corrosion Protection (CP) Tank: Not reported
CP Tank Installed Date: Not reported
CP Tank Tested Date: Not reported
CP Tank Test Pass Fail: Not reported
CP Piping: Not reported
CP Piping Installed Date: Not reported
CP Piping Tested Date: Not reported
CP Piping Test Pass Fail: Not reported
CP Fitting: Not reported
CP Fitting Installed Date: Not reported
CP Fitting Tested Date: Not reported
CP Fitting Test Pass Fail: Not reported
CP Log Date: Not reported
Tank Tightness Test Pass Fail: PASS
Piping Tightness Test Date: 01/18/1988
Piping Tightness Test Pass Fail: PASS
Piping Material Comments: Not reported
Install Date: 01/01/1978
Last Test: 01/18/1988
Spill Installed: Not reported
Overfill: Not reported
Line Leak Detection: Not reported
Permanent Closure: 07/01/1990
Tank Material: STEEL - BARE/GALV
Closure Date: Not reported
Tank Secondary: NO
Product Stored: GASOLINE
Overfill Type: Not reported
Pipe Secondary: NO
Pipe Material: STEEL - BARE/GALV
Pipe System: SUCTION: OLD CODE

Tank ID: 5
Status: INACTIVE
Capacity (gal): 4000
Temporary Closed Date: Not reported
Tank Filled Removed: Not reported
Compartment: NO
Tank Diameter In Inches: Not reported
Construction Material Comments: Not reported
Meets Dec 22 2015 Deadline: Not reported
Leak Line Detection: Not reported
Leak Line Detection Installed Date: Not reported
Leak Line Detection Test Pass Fail: Not reported
Drop Tube Pass Fail: PASS
Drain Valve Replaced Date: Not reported

Map ID
Direction
Distance
Elevation

MAP FINDINGS

Site

Database(s)

EDR ID Number
EPA ID Number

CUMBERLAND FARMS 2806 (Continued)

U001555827

Dry Beak Installed Date: Not reported
Inv Monitor Review Date: Not reported
Dispenser Pan: Not reported
Overfill Length In Inches: Not reported
Release Detection (RD) Tank Type: NONE LISTED
RD Tank Type Installed Date: Not reported
RD Tank Type Tested Date: Not reported
RD Tank Type Test Pass Fail: Not reported
RD Piping Type: NONE
RD Piping Installed Date: Not reported
RD Piping Tested Date: Not reported
RD Piping Test Pass Fail: Not reported
Corrosion Protection (CP) Tank: Not reported
CP Tank Installed Date: Not reported
CP Tank Tested Date: Not reported
CP Tank Test Pass Fail: Not reported
CP Piping: Not reported
CP Piping Installed Date: Not reported
CP Piping Tested Date: Not reported
CP Piping Test Pass Fail: Not reported
CP Fitting: Not reported
CP Fitting Installed Date: Not reported
CP Fitting Tested Date: Not reported
CP Fitting Test Pass Fail: Not reported
CP Log Date: Not reported
Tank Tightness Test Pass Fail: PASS
Piping Tightness Test Date: 09/06/1988
Piping Tightness Test Pass Fail: PASS
Piping Material Comments: Not reported
Install Date: 01/01/1978
Last Test: 09/06/1988
Spill Installed: Not reported
Overfill: Not reported
Line Leak Detection: Not reported
Permanent Closure: 07/01/1990
Tank Material: STEEL - BARE/GALV
Closure Date: Not reported
Tank Secondary: NO
Product Stored: GASOLINE
Overfill Type: Not reported
Pipe Secondary: NO
Pipe Material: STEEL - BARE/GALV
Pipe System: SUCTION: OLD CODE

Tank ID: 6
Status: ACTIVE
Capacity (gal): 6000
Temporary Closed Date: Not reported
Tank Filled Removed: Not reported
Compartment: NO
Tank Diameter In Inches: 72
Construction Material Comments: Not reported
Meets Dec 22 2015 Deadline: NO
Leak Line Detection: RED JACKET
Leak Line Detection Installed Date: 07/12/1990
Leak Line Detection Test Pass Fail: PASS

Map ID
Direction
Distance
Elevation

MAP FINDINGS

Site

Database(s)

EDR ID Number
EPA ID Number

CUMBERLAND FARMS 2806 (Continued)

U001555827

Drop Tube Pass Fail:	PASS
Drain Valve Replaced Date:	Not reported
Dry Beak Installed Date:	Not reported
Inv Monitor Review Date:	Not reported
Dispenser Pan:	Not reported
Overfill Length In Inches:	16
Release Detection (RD) Tank Type:	VEEDER ROOT
RD Tank Type Installed Date:	02/08/1999
RD Tank Type Tested Date:	11/25/2013
RD Tank Type Test Pass Fail:	PASS
RD Piping Type:	VEEDER ROOT
RD Piping Installed Date:	02/08/1999
RD Piping Tested Date:	11/25/2013
RD Piping Test Pass Fail:	PASS
Corrosion Protection (CP) Tank:	Not reported
CP Tank Installed Date:	Not reported
CP Tank Tested Date:	Not reported
CP Tank Test Pass Fail:	Not reported
CP Piping:	Not reported
CP Piping Installed Date:	Not reported
CP Piping Tested Date:	Not reported
CP Piping Test Pass Fail:	Not reported
CP Fitting:	Not reported
CP Fitting Installed Date:	Not reported
CP Fitting Tested Date:	Not reported
CP Fitting Test Pass Fail:	Not reported
CP Log Date:	Not reported
Tank Tightness Test Pass Fail:	PASS
Piping Tightness Test Date:	11/25/2013
Piping Tightness Test Pass Fail:	PASS
Piping Material Comments:	Not reported
Install Date:	07/12/1990
Last Test:	04/17/2002
Spill Installed:	07/12/1990
Overfill:	07/12/1990
Line Leak Detection:	11/25/2013
Permanent Closure:	Not reported
Tank Material:	FIBERGLASS
Closure Date:	Not reported
Tank Secondary:	YES
Product Stored:	GASOLINE
Overfill Type:	BALL FLOAT VENT VALVE
Pipe Secondary:	YES
Pipe Material:	FIBERGLASS
Pipe System:	PRESSURE
Tank ID:	7
Status:	ACTIVE
Capacity (gal):	6000
Temporary Closed Date:	Not reported
Tank Filled Removed:	Not reported
Compartment:	NO
Tank Diameter In Inches:	72
Construction Material Comments:	Not reported
Meets Dec 22 2015 Deadline:	NO
Leak Line Detection:	RED JACKET

Map ID
Direction
Distance
Elevation

MAP FINDINGS

Site

Database(s)

EDR ID Number
EPA ID Number

CUMBERLAND FARMS 2806 (Continued)

U001555827

Leak Line Detection Installed Date: 07/12/1990
Leak Line Detection Test Pass Fail: PASS
Drop Tube Pass Fail: PASS
Drain Valve Replaced Date: Not reported
Dry Beak Installed Date: Not reported
Inv Monitor Review Date: Not reported
Dispenser Pan: Not reported
Overfill Length In Inches: 16
Release Detection (RD) Tank Type: VEEDER ROOT
RD Tank Type Installed Date: 02/08/1999
RD Tank Type Tested Date: 11/25/2013
RD Tank Type Test Pass Fail: PASS
RD Piping Type: VEEDER ROOT
RD Piping Installed Date: 02/08/1999
RD Piping Tested Date: 11/25/2013
RD Piping Test Pass Fail: PASS
Corrosion Protection (CP) Tank: Not reported
CP Tank Installed Date: Not reported
CP Tank Tested Date: Not reported
CP Tank Test Pass Fail: Not reported
CP Piping: Not reported
CP Piping Installed Date: Not reported
CP Piping Tested Date: Not reported
CP Piping Test Pass Fail: Not reported
CP Fitting: Not reported
CP Fitting Installed Date: Not reported
CP Fitting Tested Date: Not reported
CP Fitting Test Pass Fail: Not reported
CP Log Date: Not reported
Tank Tightness Test Pass Fail: PASS
Piping Tightness Test Date: 11/25/2013
Piping Tightness Test Pass Fail: PASS
Piping Material Comments: Not reported
Install Date: 07/12/1990
Last Test: 04/17/2002
Spill Installed: 07/12/1990
Overfill: 07/12/1990
Line Leak Detection: 11/25/2013
Permanent Closure: Not reported
Tank Material: FIBERGLASS
Closure Date: Not reported
Tank Secondary: YES
Product Stored: GASOLINE
Overfill Type: BALL FLOAT VENT VALVE
Pipe Secondary: YES
Pipe Material: FIBERGLASS
Pipe System: PRESSURE

Tank ID: 8
Status: ACTIVE
Capacity (gal): 6000
Temporary Closed Date: Not reported
Tank Filled Removed: Not reported
Compartment: NO
Tank Diameter In Inches: 72
Construction Material Comments: Not reported

Map ID
Direction
Distance
Elevation

MAP FINDINGS

Site

Database(s)

EDR ID Number
EPA ID Number

CUMBERLAND FARMS 2806 (Continued)

U001555827

Meets Dec 22 2015 Deadline: NO
Leak Line Detection: RED JACKET
Leak Line Detection Installed Date: 07/12/1990
Leak Line Detection Test Pass Fail: PASS
Drop Tube Pass Fail: PASS
Drain Valve Replaced Date: Not reported
Dry Beak Installed Date: Not reported
Inv Monitor Review Date: Not reported
Dispenser Pan: Not reported
Overfill Length In Inches: 16
Release Detection (RD) Tank Type: VEEDER ROOT
RD Tank Type Installed Date: 02/08/1999
RD Tank Type Tested Date: 11/25/2013
RD Tank Type Test Pass Fail: PASS
RD Piping Type: VEEDER ROOT
RD Piping Installed Date: 02/08/1999
RD Piping Tested Date: 11/25/2013
RD Piping Test Pass Fail: PASS
Corrosion Protection (CP) Tank: Not reported
CP Tank Installed Date: Not reported
CP Tank Tested Date: Not reported
CP Tank Test Pass Fail: Not reported
CP Piping: Not reported
CP Piping Installed Date: Not reported
CP Piping Tested Date: Not reported
CP Piping Test Pass Fail: Not reported
CP Fitting: Not reported
CP Fitting Installed Date: Not reported
CP Fitting Tested Date: Not reported
CP Fitting Test Pass Fail: Not reported
CP Log Date: Not reported
Tank Tightness Test Pass Fail: PASS
Piping Tightness Test Date: 11/25/2013
Piping Tightness Test Pass Fail: PASS
Piping Material Comments: Not reported
Install Date: 07/12/1990
Last Test: 04/17/2002
Spill Installed: 07/12/1990
Overfill: 07/12/1990
Line Leak Detection: 11/25/2013
Permanent Closure: Not reported
Tank Material: FIBERGLASS
Closure Date: Not reported
Tank Secondary: YES
Product Stored: GASOLINE
Overfill Type: BALL FLOAT VENT VALVE
Pipe Secondary: YES
Pipe Material: FIBERGLASS
Pipe System: PRESSURE

MAP FINDINGS

Map ID			EDR ID Number
Direction			EPA ID Number
Distance			
Elevation	Site	Database(s)	

G26 SSW 1/8-1/4 0.128 mi. 678 ft.	DUP ID - CUMBERLAND FARMS #2806 239 CENTRAL ST FRANKLIN, NH 03825 Site 3 of 3 in cluster G	RCRA NonGen / NLR	1007203780 NHD510067176
--	---	--------------------------	--

Relative: Lower	RCRA NonGen / NLR: Date form received by agency: 04/12/2000 Facility name: DUP ID - CUMBERLAND FARMS #2806 Site name: CUMBERLAND FARMS #2806 Facility address: 239 CENTRAL ST FRANKLIN, NH 03825 EPA ID: NHD510067176 Mailing address: 777 DEDHAM AVE CANTON, MA 02021 Contact: JOYCE E SCHULTZ Contact address: Not reported Not reported Contact country: Not reported Contact telephone: (800) 225-9702 Contact email: Not reported EPA Region: 01 Classification: Non-Generator Description: Handler: Non-Generators do not presently generate hazardous waste
Actual: 285 ft.	

Handler Activities Summary:

U.S. importer of hazardous waste:	No
Mixed waste (haz. and radioactive):	No
Recycler of hazardous waste:	No
Transporter of hazardous waste:	No
Treater, storer or disposer of HW:	No
Underground injection activity:	No
On-site burner exemption:	No
Furnace exemption:	No
Used oil fuel burner:	No
Used oil processor:	No
User oil refiner:	No
Used oil fuel marketer to burner:	No
Used oil Specification marketer:	No
Used oil transfer facility:	No
Used oil transporter:	No

Violation Status: No violations found

H27 ENE 1/8-1/4 0.133 mi. 703 ft.	NH DES WMD 38 E BOW ST FRANKLIN, NH 03235 Site 1 of 4 in cluster H	RCRA NonGen / NLR	1008886630 NHD510095631
--	---	--------------------------	--

Relative: Higher	RCRA NonGen / NLR: Date form received by agency: 03/06/1999 Facility name: NH DES WMD Facility address: 38 E BOW ST FRANKLIN, NH 03235 EPA ID: NHD510095631 Mailing address: 6 HAZEN DR PO BOX 95 CONCORD, NH 03301 Contact: JIM ZEPPIERI
Actual: 323 ft.	

Map ID
 Direction
 Distance
 Elevation

MAP FINDINGS

Site

Database(s)

EDR ID Number
 EPA ID Number

NH DES WMD (Continued)

1008886630

Contact address: 6 HAZEN DR PO BOX 95
 CONCORD, NH 03301
 Contact country: US
 Contact telephone: (603) 271-2800
 Contact email: Not reported
 EPA Region: 01
 Classification: Non-Generator
 Description: Handler: Non-Generators do not presently generate hazardous waste

Handler Activities Summary:

U.S. importer of hazardous waste: No
 Mixed waste (haz. and radioactive): No
 Recycler of hazardous waste: No
 Transporter of hazardous waste: No
 Treater, storer or disposer of HW: No
 Underground injection activity: No
 On-site burner exemption: No
 Furnace exemption: No
 Used oil fuel burner: No
 Used oil processor: No
 User oil refiner: No
 Used oil fuel marketer to burner: No
 Used oil Specification marketer: No
 Used oil transfer facility: No
 Used oil transporter: No

Violation Status: No violations found

H28
 ENE
 1/8-1/4
 0.133 mi.
 703 ft.

FORMER JP STEVENS MILL (FORMER ADS 16)
38 E BOW ST
FRANKLIN, NH

NH ALLSITES S106697154
N/A

Site 2 of 4 in cluster H

Relative:
 Higher
 Actual:
 323 ft.

Facility ID: 200007059
 Project Type: ASBESTOS
Project Manager: UNASSIGNED
 Project Site Description: ASBESTOS DISPOSAL SITE - INACTIVE

H29
 ENE
 1/8-1/4
 0.133 mi.
 703 ft.

FORMER JP STEVENS MILL (FORMER ADS 16)
38 E BOW ST
FRANKLIN, NH

NH UST U003745229
N/A

Site 3 of 4 in cluster H

Relative:
 Higher
 Actual:
 323 ft.

UST:
 Facility ID: 115157
 Facility Type: INDUSTRIAL
 Site Number: 200007059
 Owner Name: GHI ASSOCIATES INC
 Owner Type: COMMERCIAL/RESIDENTIAL
 Owner Title: Not reported
 Owner Address: 55 CONSTITUTION DR
 Owner Address2: Not reported
 Owner City,St,Zip: BEDFORD, NH 03110
 Manager Name: Not reported
 Manager Title: Not reported

Map ID
Direction
Distance
Elevation

MAP FINDINGS

Site

Database(s)

EDR ID Number
EPA ID Number

FORMER JP STEVENS MILL (FORMER ADS 16) (Continued)

U003745229

Tank ID: 1
Status: INACTIVE
Capacity (gal): 20000
Temporary Closed Date: Not reported
Tank Filled Removed: Not reported
Compartment: NO
Tank Diameter In Inches: Not reported
Construction Material Comments: Not reported
Meets Dec 22 2015 Deadline: Not reported
Leak Line Detection: Not reported
Leak Line Detection Installed Date: Not reported
Leak Line Detection Test Pass Fail: Not reported
Drop Tube Pass Fail: Not reported
Drain Valve Replaced Date: Not reported
Dry Beak Installed Date: Not reported
Inv Monitor Review Date: Not reported
Dispenser Pan: Not reported
Overfill Length In Inches: Not reported
Release Detection (RD) Tank Type: NONE LISTED
RD Tank Type Installed Date: Not reported
RD Tank Type Tested Date: Not reported
RD Tank Type Test Pass Fail: Not reported
RD Piping Type: NONE
RD Piping Installed Date: Not reported
RD Piping Tested Date: Not reported
RD Piping Test Pass Fail: Not reported
Corrosion Protection (CP) Tank: Not reported
CP Tank Installed Date: Not reported
CP Tank Tested Date: Not reported
CP Tank Test Pass Fail: Not reported
CP Piping: Not reported
CP Piping Installed Date: Not reported
CP Piping Tested Date: Not reported
CP Piping Test Pass Fail: Not reported
CP Fitting: Not reported
CP Fitting Installed Date: Not reported
CP Fitting Tested Date: Not reported
CP Fitting Test Pass Fail: Not reported
CP Log Date: Not reported
Tank Tightness Test Pass Fail: Not reported
Piping Tightness Test Date: Not reported
Piping Tightness Test Pass Fail: Not reported
Piping Material Comments: Not reported
Install Date: 11/11/1911
Last Test: Not reported
Spill Installed: Not reported
Overfill: Not reported
Line Leak Detection: Not reported
Permanent Closure: 09/04/1998
Tank Material: STEEL - BARE/GALV
Closure Date: Not reported
Tank Secondary: NO
Product Stored: #6 HEATING OIL
Overfill Type: Not reported
Pipe Secondary: NO
Pipe Material: STEEL - BARE/GALV
Pipe System: Not reported

Map ID
Direction
Distance
Elevation

MAP FINDINGS

Site

Database(s)

EDR ID Number
EPA ID Number

FORMER JP STEVENS MILL (FORMER ADS 16) (Continued)

U003745229

Tank ID: 2
Status: INACTIVE
Capacity (gal): 20000
Temporary Closed Date: Not reported
Tank Filled Removed: Not reported
Compartment: NO
Tank Diameter In Inches: Not reported
Construction Material Comments: Not reported
Meets Dec 22 2015 Deadline: Not reported
Leak Line Detection: Not reported
Leak Line Detection Installed Date: Not reported
Leak Line Detection Test Pass Fail: Not reported
Drop Tube Pass Fail: Not reported
Drain Valve Replaced Date: Not reported
Dry Beak Installed Date: Not reported
Inv Monitor Review Date: Not reported
Dispenser Pan: Not reported
Overfill Length In Inches: Not reported
Release Detection (RD) Tank Type: NONE LISTED
RD Tank Type Installed Date: Not reported
RD Tank Type Tested Date: Not reported
RD Tank Type Test Pass Fail: Not reported
RD Piping Type: NONE
RD Piping Installed Date: Not reported
RD Piping Tested Date: Not reported
RD Piping Test Pass Fail: Not reported
Corrosion Protection (CP) Tank: Not reported
CP Tank Installed Date: Not reported
CP Tank Tested Date: Not reported
CP Tank Test Pass Fail: Not reported
CP Piping: Not reported
CP Piping Installed Date: Not reported
CP Piping Tested Date: Not reported
CP Piping Test Pass Fail: Not reported
CP Fitting: Not reported
CP Fitting Installed Date: Not reported
CP Fitting Tested Date: Not reported
CP Fitting Test Pass Fail: Not reported
CP Log Date: Not reported
Tank Tightness Test Pass Fail: Not reported
Piping Tightness Test Date: Not reported
Piping Tightness Test Pass Fail: Not reported
Piping Material Comments: Not reported
Install Date: 11/11/1911
Last Test: Not reported
Spill Installed: Not reported
Overfill: Not reported
Line Leak Detection: Not reported
Permanent Closure: 09/04/1998
Tank Material: STEEL - BARE/GALV
Closure Date: Not reported
Tank Secondary: NO
Product Stored: #6 HEATING OIL
Overfill Type: Not reported
Pipe Secondary: NO
Pipe Material: STEEL - BARE/GALV
Pipe System: Not reported

Map ID
Direction
Distance
Elevation

MAP FINDINGS

Site

Database(s)

EDR ID Number
EPA ID Number

FORMER JP STEVENS MILL (FORMER ADS 16) (Continued)

U003745229

Tank ID: 3
Status: INACTIVE
Capacity (gal): 20000
Temporary Closed Date: Not reported
Tank Filled Removed: Not reported
Compartment: NO
Tank Diameter In Inches: Not reported
Construction Material Comments: Not reported
Meets Dec 22 2015 Deadline: Not reported
Leak Line Detection: Not reported
Leak Line Detection Installed Date: Not reported
Leak Line Detection Test Pass Fail: Not reported
Drop Tube Pass Fail: Not reported
Drain Valve Replaced Date: Not reported
Dry Beak Installed Date: Not reported
Inv Monitor Review Date: Not reported
Dispenser Pan: Not reported
Overfill Length In Inches: Not reported
Release Detection (RD) Tank Type: NONE LISTED
RD Tank Type Installed Date: Not reported
RD Tank Type Tested Date: Not reported
RD Tank Type Test Pass Fail: Not reported
RD Piping Type: NONE
RD Piping Installed Date: Not reported
RD Piping Tested Date: Not reported
RD Piping Test Pass Fail: Not reported
Corrosion Protection (CP) Tank: Not reported
CP Tank Installed Date: Not reported
CP Tank Tested Date: Not reported
CP Tank Test Pass Fail: Not reported
CP Piping: Not reported
CP Piping Installed Date: Not reported
CP Piping Tested Date: Not reported
CP Piping Test Pass Fail: Not reported
CP Fitting: Not reported
CP Fitting Installed Date: Not reported
CP Fitting Tested Date: Not reported
CP Fitting Test Pass Fail: Not reported
CP Log Date: Not reported
Tank Tightness Test Pass Fail: Not reported
Piping Tightness Test Date: Not reported
Piping Tightness Test Pass Fail: Not reported
Piping Material Comments: Not reported
Install Date: 11/11/1911
Last Test: Not reported
Spill Installed: Not reported
Overfill: Not reported
Line Leak Detection: Not reported
Permanent Closure: 09/03/1998
Tank Material: STEEL - BARE/GALV
Closure Date: Not reported
Tank Secondary: NO
Product Stored: #6 HEATING OIL
Overfill Type: Not reported
Pipe Secondary: NO
Pipe Material: STEEL - BARE/GALV
Pipe System: Not reported

Map ID
Direction
Distance
Elevation

MAP FINDINGS

Site

Database(s)

EDR ID Number
EPA ID Number

FORMER JP STEVENS MILL (FORMER ADS 16) (Continued)

U003745229

Tank ID: 4
Status: INACTIVE
Capacity (gal): 20000
Temporary Closed Date: Not reported
Tank Filled Removed: Not reported
Compartment: NO
Tank Diameter In Inches: Not reported
Construction Material Comments: Not reported
Meets Dec 22 2015 Deadline: Not reported
Leak Line Detection: Not reported
Leak Line Detection Installed Date: Not reported
Leak Line Detection Test Pass Fail: Not reported
Drop Tube Pass Fail: Not reported
Drain Valve Replaced Date: Not reported
Dry Beak Installed Date: Not reported
Inv Monitor Review Date: Not reported
Dispenser Pan: Not reported
Overfill Length In Inches: Not reported
Release Detection (RD) Tank Type: NONE LISTED
RD Tank Type Installed Date: Not reported
RD Tank Type Tested Date: Not reported
RD Tank Type Test Pass Fail: Not reported
RD Piping Type: NONE
RD Piping Installed Date: Not reported
RD Piping Tested Date: Not reported
RD Piping Test Pass Fail: Not reported
Corrosion Protection (CP) Tank: Not reported
CP Tank Installed Date: Not reported
CP Tank Tested Date: Not reported
CP Tank Test Pass Fail: Not reported
CP Piping: Not reported
CP Piping Installed Date: Not reported
CP Piping Tested Date: Not reported
CP Piping Test Pass Fail: Not reported
CP Fitting: Not reported
CP Fitting Installed Date: Not reported
CP Fitting Tested Date: Not reported
CP Fitting Test Pass Fail: Not reported
CP Log Date: Not reported
Tank Tightness Test Pass Fail: Not reported
Piping Tightness Test Date: Not reported
Piping Tightness Test Pass Fail: Not reported
Piping Material Comments: Not reported
Install Date: 11/11/1911
Last Test: Not reported
Spill Installed: Not reported
Overfill: Not reported
Line Leak Detection: Not reported
Permanent Closure: 09/03/1998
Tank Material: STEEL - BARE/GALV
Closure Date: Not reported
Tank Secondary: NO
Product Stored: #6 HEATING OIL
Overfill Type: Not reported
Pipe Secondary: NO
Pipe Material: STEEL - BARE/GALV
Pipe System: Not reported

Map ID
Direction
Distance
Elevation

MAP FINDINGS

Site

Database(s)

EDR ID Number
EPA ID Number

FORMER JP STEVENS MILL (FORMER ADS 16) (Continued)

U003745229

Tank ID: 5
Status: INACTIVE
Capacity (gal): 20000
Temporary Closed Date: Not reported
Tank Filled Removed: Not reported
Compartment: NO
Tank Diameter In Inches: Not reported
Construction Material Comments: Not reported
Meets Dec 22 2015 Deadline: Not reported
Leak Line Detection: Not reported
Leak Line Detection Installed Date: Not reported
Leak Line Detection Test Pass Fail: Not reported
Drop Tube Pass Fail: Not reported
Drain Valve Replaced Date: Not reported
Dry Beak Installed Date: Not reported
Inv Monitor Review Date: Not reported
Dispenser Pan: Not reported
Overfill Length In Inches: Not reported
Release Detection (RD) Tank Type: NONE LISTED
RD Tank Type Installed Date: Not reported
RD Tank Type Tested Date: Not reported
RD Tank Type Test Pass Fail: Not reported
RD Piping Type: NONE
RD Piping Installed Date: Not reported
RD Piping Tested Date: Not reported
RD Piping Test Pass Fail: Not reported
Corrosion Protection (CP) Tank: Not reported
CP Tank Installed Date: Not reported
CP Tank Tested Date: Not reported
CP Tank Test Pass Fail: Not reported
CP Piping: Not reported
CP Piping Installed Date: Not reported
CP Piping Tested Date: Not reported
CP Piping Test Pass Fail: Not reported
CP Fitting: Not reported
CP Fitting Installed Date: Not reported
CP Fitting Tested Date: Not reported
CP Fitting Test Pass Fail: Not reported
CP Log Date: Not reported
Tank Tightness Test Pass Fail: Not reported
Piping Tightness Test Date: Not reported
Piping Tightness Test Pass Fail: Not reported
Piping Material Comments: Not reported
Install Date: 11/11/1911
Last Test: Not reported
Spill Installed: Not reported
Overfill: Not reported
Line Leak Detection: Not reported
Permanent Closure: 09/02/1998
Tank Material: STEEL - BARE/GALV
Closure Date: Not reported
Tank Secondary: NO
Product Stored: #6 HEATING OIL
Overfill Type: Not reported
Pipe Secondary: NO
Pipe Material: STEEL - BARE/GALV
Pipe System: Not reported

Map ID
Direction
Distance
Elevation

MAP FINDINGS

Site

Database(s)

EDR ID Number
EPA ID Number

H30
ENE
1/8-1/4
0.133 mi.
703 ft.

ALGONQUIN POWER STATION
35 E BOW ST
FRANKLIN, NH 03235

RCRA NonGen / NLR **1008887792**
NHD510111123

Site 4 of 4 in cluster H

Relative:
Higher

RCRA NonGen / NLR:

Date form received by agency: 01/11/2005

Facility name: ALGONQUIN POWER STATION

Facility address: 35 E BOW ST

FRANKLIN, NH 03235

EPA ID: NHD510111123

Mailing address: 2085 HURONTARIO ST

SUITE 210

MISSISSAUGA, ONTARIO, ON, ON 03235

Contact: SEAN FAIRFIELD

Contact address: 2085 HURONTARIO ST SUITE 210

MISSISSAUGA, ONTARIO, ON, ON 03235

Contact country: CA

Contact telephone: (905) 273-8918

Contact email: Not reported

EPA Region: 01

Classification: Non-Generator

Description: Handler: Non-Generators do not presently generate hazardous waste

Handler Activities Summary:

U.S. importer of hazardous waste: No

Mixed waste (haz. and radioactive): No

Recycler of hazardous waste: No

Transporter of hazardous waste: No

Treater, storer or disposer of HW: No

Underground injection activity: No

On-site burner exemption: No

Furnace exemption: No

Used oil fuel burner: No

Used oil processor: No

User oil refiner: No

Used oil fuel marketer to burner: No

Used oil Specification marketer: No

Used oil transfer facility: No

Used oil transporter: No

Violation Status: No violations found

I31
SE
1/8-1/4
0.136 mi.
716 ft.

FARRAH SCOTT
42 FRANKLIN ST
FRANKLIN, NH 03235

RCRA NonGen / NLR **1008887898**
NHD510112360

Site 1 of 3 in cluster I

Relative:
Higher

RCRA NonGen / NLR:

Date form received by agency: 03/06/1999

Facility name: FARRAH SCOTT

Facility address: 42 FRANKLIN ST

FRANKLIN, NH 03235

EPA ID: NHD510112360

Mailing address: HATCH CORNER RD

MEREDITH, NH 03253

Contact: SCOTT FARAH

Contact address: HATCH CORNER RD

Map ID
Direction
Distance
Elevation

MAP FINDINGS

Site

Database(s)

EDR ID Number
EPA ID Number

FARRAH SCOTT (Continued)

1008887898

MEREDITH, NH 03253
Contact country: US
Contact telephone: (603) 279-3395
Contact email: Not reported
EPA Region: 01
Classification: Non-Generator
Description: Handler: Non-Generators do not presently generate hazardous waste

Handler Activities Summary:

U.S. importer of hazardous waste: No
Mixed waste (haz. and radioactive): No
Recycler of hazardous waste: No
Transporter of hazardous waste: No
Treater, storer or disposer of HW: No
Underground injection activity: No
On-site burner exemption: No
Furnace exemption: No
Used oil fuel burner: No
Used oil processor: No
User oil refiner: No
Used oil fuel marketer to burner: No
Used oil Specification marketer: No
Used oil transfer facility: No
Used oil transporter: No

Violation Status: No violations found

**I32
SE
1/8-1/4
0.155 mi.
819 ft.**

**TERHUNE JONATHAN H DMD
58 FRANKLIN ST
FRANKLIN, NH 03235
Site 2 of 3 in cluster I**

**RCRA-CESQG 1004750107
NHD510157985**

**Relative:
Higher**

RCRA-CESQG:

Date form received by agency: 12/05/2011
Facility name: TERHUNE JONATHAN H DMD
Facility address: 58 FRANKLIN ST
FRANKLIN, NH 03235

**Actual:
335 ft.**

EPA ID: NHD510157985
Mailing address: PO BOX 399
FRANKLIN, NH 03235
Contact: JONATHAN TERHUNE
Contact address: Not reported

Not reported
Contact country: Not reported
Contact telephone: (603) 934-5503
Contact email: PJ-CAT@COMCAST.NET
EPA Region: 01
Classification: Conditionally Exempt Small Quantity Generator
Description: Handler: generates 100 kg or less of hazardous waste per calendar month, and accumulates 1000 kg or less of hazardous waste at any time; or generates 1 kg or less of acutely hazardous waste per calendar month, and accumulates at any time: 1 kg or less of acutely hazardous waste; or 100 kg or less of any residue or contaminated soil, waste or other debris resulting from the cleanup of a spill, into or on any land or water, of acutely hazardous waste; or generates 100 kg or less of any residue or contaminated soil, waste or other debris resulting from the cleanup of a spill, into or on any land or water, of acutely

Map ID
Direction
Distance
Elevation

MAP FINDINGS

Site

Database(s)

EDR ID Number
EPA ID Number

TERHUNE JONATHAN H DMD (Continued)

1004750107

hazardous waste during any calendar month, and accumulates at any time: 1 kg or less of acutely hazardous waste; or 100 kg or less of any residue or contaminated soil, waste or other debris resulting from the cleanup of a spill, into or on any land or water, of acutely hazardous waste

Owner/Operator Summary:

Owner/operator name: DR JONATHAN H T
Owner/operator address: 58 FRANKLIN ST
FRANKLIN, NH 03235
Owner/operator country: US
Owner/operator telephone: (603) 934-5503
Legal status: Private
Owner/Operator Type: Owner
Owner/Op start date: 02/28/2000
Owner/Op end date: Not reported

Owner/operator name: DR JONATHAN H T
Owner/operator address: 58 FRANKLIN ST
FRANKLIN, NH 03235
Owner/operator country: US
Owner/operator telephone: (603) 934-5503
Legal status: Private
Owner/Operator Type: Operator
Owner/Op start date: 02/28/2000
Owner/Op end date: Not reported

Handler Activities Summary:

U.S. importer of hazardous waste: No
Mixed waste (haz. and radioactive): No
Recycler of hazardous waste: No
Transporter of hazardous waste: No
Treater, storer or disposer of HW: No
Underground injection activity: No
On-site burner exemption: No
Furnace exemption: No
Used oil fuel burner: No
Used oil processor: No
User oil refiner: No
Used oil fuel marketer to burner: No
Used oil Specification marketer: No
Used oil transfer facility: No
Used oil transporter: No

Historical Generators:

Date form received by agency: 12/05/2011
Facility name: TERHUNE JONATHAN H DMD
Classification: Conditionally Exempt Small Quantity Generator

Date form received by agency: 12/05/2011
Facility name: TERHUNE JONATHAN H DMD
Classification: Conditionally Exempt Small Quantity Generator

Date form received by agency: 12/05/2011
Facility name: TERHUNE JONATHAN H DMD
Classification: Conditionally Exempt Small Quantity Generator

Map ID
Direction
Distance
Elevation

MAP FINDINGS

Site

Database(s)

EDR ID Number
EPA ID Number

TERHUNE JONATHAN H DMD (Continued)

1004750107

Date form received by agency: 12/02/2008
Facility name: TERHUNE JONATHAN H DMD
Classification: Conditionally Exempt Small Quantity Generator

Date form received by agency: 12/02/2008
Facility name: TERHUNE JONATHAN H DMD
Classification: Conditionally Exempt Small Quantity Generator

Date form received by agency: 10/15/2005
Facility name: TERHUNE JONATHAN H DMD
Classification: Conditionally Exempt Small Quantity Generator

Date form received by agency: 02/28/2000
Facility name: TERHUNE JONATHAN H DMD
Site name: TERHUNE DR JONATHAN H DMD
Classification: Not a generator, verified

Date form received by agency: 02/28/2000
Facility name: TERHUNE JONATHAN H DMD
Classification: Conditionally Exempt Small Quantity Generator

Hazardous Waste Summary:
Waste code: D011
Waste name: SILVER

Violation Status: No violations found

**I33
SSE
1/8-1/4
0.161 mi.
850 ft.**

**U S POSTAL SERVICE
65 FRANKLIN ST
FRANKLIN, NH
Site 3 of 3 in cluster I**

**NH UST U001150956
N/A**

**Relative:
Higher**

UST:
Facility ID: 112790
Facility Type: FEDERAL- NON-MILITARY
Site Number: 198606048
Owner Name: U S POSTAL SERVICE
Owner Type: FEDERAL GOVERNMENT
Owner Title: Not reported
Owner Address: 65 FRANKLIN ST
Owner Address2: Not reported
Owner City,St,Zip: FRANKLIN, NH 03235
Manager Name: GERARD P. BURKE
Manager Title: POSTMASTER

**Actual:
335 ft.**

Tank ID: 1
Status: INACTIVE
Capacity (gal): 3000
Temporary Closed Date: Not reported
Tank Filled Removed: Not reported
Compartment: Not reported
Tank Diameter In Inches: Not reported
Construction Material Comments: Not reported
Meets Dec 22 2015 Deadline: Not reported
Leak Line Detection: Not reported
Leak Line Detection Installed Date: Not reported
Leak Line Detection Test Pass Fail: Not reported

Map ID
 Direction
 Distance
 Elevation

MAP FINDINGS

Site

Database(s)

EDR ID Number
 EPA ID Number

U S POSTAL SERVICE (Continued)

U001150956

Drop Tube Pass Fail: Not reported
 Drain Valve Replaced Date: Not reported
 Dry Beak Installed Date: Not reported
 Inv Monitor Review Date: Not reported
 Dispenser Pan: Not reported
 Overfill Length In Inches: Not reported
 Release Detection (RD) Tank Type: NONE LISTED
 RD Tank Type Installed Date: Not reported
 RD Tank Type Tested Date: Not reported
 RD Tank Type Test Pass Fail: Not reported
 RD Piping Type: NONE
 RD Piping Installed Date: Not reported
 RD Piping Tested Date: Not reported
 RD Piping Test Pass Fail: Not reported
 Corrosion Protection (CP) Tank: Not reported
 CP Tank Installed Date: Not reported
 CP Tank Tested Date: Not reported
 CP Tank Test Pass Fail: Not reported
 CP Piping: Not reported
 CP Piping Installed Date: Not reported
 CP Piping Tested Date: Not reported
 CP Piping Test Pass Fail: Not reported
 CP Fitting: Not reported
 CP Fitting Installed Date: Not reported
 CP Fitting Tested Date: Not reported
 CP Fitting Test Pass Fail: Not reported
 CP Log Date: Not reported
 Tank Tightness Test Pass Fail: Not reported
 Piping Tightness Test Date: Not reported
 Piping Tightness Test Pass Fail: Not reported
 Piping Material Comments: Not reported
 Install Date: 01/01/1967
 Last Test: Not reported
 Spill Installed: Not reported
 Overfill: Not reported
 Line Leak Detection: Not reported
 Permanent Closure: 09/12/1988
 Tank Material: STEEL - BARE/GALV
 Closure Date: Not reported
 Tank Secondary: NO
 Product Stored: #2 HEATING OIL
 Overfill Type: Not reported
 Pipe Secondary: NO
 Pipe Material: UNKNOWN
 Pipe System: Not reported

J34
ESE
1/8-1/4
0.163 mi.
862 ft.

COLPITTS GREGORY DMD
378 CENTRAL ST
FRANKLIN, NH 03235
Site 1 of 4 in cluster J

RCRA NonGen / NLR 1008890749
NHD510178718

Relative:
Higher

RCRA NonGen / NLR:
 Date form received by agency: 03/26/2010
 Facility name: COLPITTS GREGORY DMD
 Facility address: 378 CENTRAL ST
 FRANKLIN, NH 03235
 EPA ID: NHD510178718

Actual:
329 ft.

Map ID
Direction
Distance
Elevation

MAP FINDINGS

Site

Database(s)

EDR ID Number
EPA ID Number

COLPITTS GREGORY DMD (Continued)

1008890749

Contact: GREGORY COLPITTS
Contact address: 378 CENTRAL ST
FRANKLIN, NH 03235
Contact country: US
Contact telephone: (603) 934-4014
Contact email: Not reported
EPA Region: 01
Classification: Non-Generator
Description: Handler: Non-Generators do not presently generate hazardous waste

Handler Activities Summary:

U.S. importer of hazardous waste: No
Mixed waste (haz. and radioactive): No
Recycler of hazardous waste: No
Transporter of hazardous waste: No
Treater, storer or disposer of HW: No
Underground injection activity: No
On-site burner exemption: No
Furnace exemption: No
Used oil fuel burner: No
Used oil processor: No
User oil refiner: No
Used oil fuel marketer to burner: No
Used oil Specification marketer: No
Used oil transfer facility: No
Used oil transporter: No

Historical Generators:

Date form received by agency: 03/26/2010
Facility name: COLPITTS GREGORY DMD
Classification: Not a generator, verified

Date form received by agency: 03/11/2003
Facility name: COLPITTS GREGORY DMD
Classification: Not a generator, verified

Violation Status: No violations found

J35
East
1/8-1/4
0.172 mi.
906 ft.

FRANKLIN BUSINESS&IND DEV CORP
380 CENTRAL ST
FRANKLIN, NH 03235
Site 2 of 4 in cluster J

RCRA NonGen / NLR 1008882815
NY MANIFEST NHD510001951

Relative:
Higher

RCRA NonGen / NLR:
Date form received by agency: 03/06/1999
Facility name: FRANKLIN BUSINESS&IND DEV CORP
Facility address: 380 CENTRAL ST
FRANKLIN, NH 03235
EPA ID: NHD510001951
Mailing address: PO BOX 174
FRANKLIN, NH 03235
Contact: RAMONA GOUTIERE
Contact address: PO BOX 174
FRANKLIN, NH 03235
Contact country: US
Contact telephone: (603) 934-5508
Contact email: Not reported

Actual:
331 ft.

Map ID
Direction
Distance
Elevation

MAP FINDINGS

Site

Database(s)

EDR ID Number
EPA ID Number

FRANKLIN BUSINESS&IND DEV CORP (Continued)

1008882815

EPA Region: 01
Classification: Non-Generator
Description: Handler: Non-Generators do not presently generate hazardous waste

Handler Activities Summary:

U.S. importer of hazardous waste: No
Mixed waste (haz. and radioactive): No
Recycler of hazardous waste: No
Transporter of hazardous waste: No
Treater, storer or disposer of HW: No
Underground injection activity: No
On-site burner exemption: No
Furnace exemption: No
Used oil fuel burner: No
Used oil processor: No
User oil refiner: No
Used oil fuel marketer to burner: No
Used oil Specification marketer: No
Used oil transfer facility: No
Used oil transporter: No

Violation Status: No violations found

NY MANIFEST:

EPA ID: NHD510001951
Country: USA

Mailing Info:

Name: FRANKLIN BUSINESS & INDUSTRIAL DEV
Contact: RAMONE GOUTIER
Address: 380 CENTRAL ST
City/State/Zip: FRANKLIN, NH 03235
Country: USA
Phone: 603-934-5508

Document ID: NYG0648774
Manifest Status: Not reported
Trans1 State ID: MAD084814136
Trans2 State ID: Not reported
Generator Ship Date: 06/08/1998
Trans1 Recv Date: 06/08/1998
Trans2 Recv Date: Not reported
TSD Site Recv Date: 06/09/1998
Part A Recv Date: Not reported
Part B Recv Date: Not reported
Generator EPA ID: NHD510001951
Trans1 EPA ID: NYD049836679
Trans2 EPA ID: Not reported
TSDF ID: 32878MASS
Waste Code: B007 - OTHER MISCELLANEOUS PCB WASTES
Quantity: 02985
Units: K - Kilograms (2.2 pounds)
Number of Containers: 001
Container Type: CM - Metal boxes, cases, roll-offs
Handling Method: L Landfill.
Specific Gravity: 01.00
Year: 98

Map ID
 Direction
 Distance
 Elevation

MAP FINDINGS

Site

Database(s)

EDR ID Number
 EPA ID Number

K36
SSE
1/8-1/4
0.174 mi.
919 ft.

FAIRPOINT
76 FRANKLIN ST
FRANKLIN, NH
Site 1 of 3 in cluster K

NH LUST **U001558118**
NH UST **N/A**

Relative:
Higher

LUST:

Facility ID: 199306005
 Project Type: LUST

Actual:
336 ft.

Project Manager: CLOSED
Project Site Description: LEAKING UNDERGROUND STORAGE TANK PROJECT

UST:

Facility ID: 220527
 Facility Type: UTILITIES
 Site Number: 199306005
 Owner Name: NORTHERN NEW ENGLAND TELEPHONE
 Owner Type: COMMERCIAL/RESIDENTIAL
 Owner Title: Not reported
 Owner Address: 521 E MOREHEAD ST STE 250
 Owner Address2: Not reported
 Owner City,St,Zip: CHARLOTTE, NC 28202-2695
 Manager Name: SCOTT ALLOCCA
 Manager Title: Not reported

Tank ID: 1
 Status: INACTIVE
 Capacity (gal): 1000
 Temporary Closed Date: Not reported
 Tank Filled Removed: Not reported
 Compartment: NO
 Tank Diameter In Inches: Not reported
 Construction Material Comments: Not reported
 Meets Dec 22 2015 Deadline: Not reported
 Leak Line Detection: Not reported
 Leak Line Detection Installed Date: Not reported
 Leak Line Detection Test Pass Fail: Not reported
 Drop Tube Pass Fail: Not reported
 Drain Valve Replaced Date: Not reported
 Dry Beak Installed Date: Not reported
 Inv Monitor Review Date: Not reported
 Dispenser Pan: Not reported
 Overfill Length In Inches: Not reported
 Release Detection (RD) Tank Type: NONE LISTED
 RD Tank Type Installed Date: Not reported
 RD Tank Type Tested Date: Not reported
 RD Tank Type Test Pass Fail: Not reported
 RD Piping Type: NONE
 RD Piping Installed Date: Not reported
 RD Piping Tested Date: Not reported
 RD Piping Test Pass Fail: Not reported
 Corrosion Protection (CP) Tank: Not reported
 CP Tank Installed Date: Not reported
 CP Tank Tested Date: Not reported
 CP Tank Test Pass Fail: Not reported
 CP Piping: Not reported
 CP Piping Installed Date: Not reported
 CP Piping Tested Date: Not reported
 CP Piping Test Pass Fail: Not reported

Map ID
Direction
Distance
Elevation

MAP FINDINGS

Site

Database(s)

EDR ID Number
EPA ID Number

FAIRPOINT (Continued)

U001558118

CP Fitting: Not reported
CP Fitting Installed Date: Not reported
CP Fitting Tested Date: Not reported
CP Fitting Test Pass Fail: Not reported
CP Log Date: Not reported
Tank Tightness Test Pass Fail: PASS
Piping Tightness Test Date: 07/17/1989
Piping Tightness Test Pass Fail: PASS
Piping Material Comments: Not reported
Install Date: 01/01/1947
Last Test: 07/17/1989
Spill Installed: Not reported
Overfill: Not reported
Line Leak Detection: Not reported
Permanent Closure: 11/11/1911
Tank Material: STEEL - BARE/GALV
Closure Date: Not reported
Tank Secondary: NO
Product Stored: #2 HEATING OIL
Overfill Type: Not reported
Pipe Secondary: NO
Pipe Material: COPPER
Pipe System: SUCTION: OLD CODE

Tank ID: 2
Status: INACTIVE
Capacity (gal): 1000
Temporary Closed Date: Not reported
Tank Filled Removed: Not reported
Compartment: NO
Tank Diameter In Inches: Not reported
Construction Material Comments: Not reported
Meets Dec 22 2015 Deadline: Not reported
Leak Line Detection: Not reported
Leak Line Detection Installed Date: Not reported
Leak Line Detection Test Pass Fail: Not reported
Drop Tube Pass Fail: Not reported
Drain Valve Replaced Date: Not reported
Dry Beak Installed Date: Not reported
Inv Monitor Review Date: Not reported
Dispenser Pan: Not reported
Overfill Length In Inches: Not reported
Release Detection (RD) Tank Type: NONE LISTED
RD Tank Type Installed Date: Not reported
RD Tank Type Tested Date: Not reported
RD Tank Type Test Pass Fail: Not reported
RD Piping Type: NONE
RD Piping Installed Date: Not reported
RD Piping Tested Date: Not reported
RD Piping Test Pass Fail: Not reported
Corrosion Protection (CP) Tank: Not reported
CP Tank Installed Date: Not reported
CP Tank Tested Date: Not reported
CP Tank Test Pass Fail: Not reported
CP Piping: Not reported
CP Piping Installed Date: Not reported

Map ID
Direction
Distance
Elevation

MAP FINDINGS

Site

Database(s)

EDR ID Number
EPA ID Number

FAIRPOINT (Continued)

U001558118

CP Piping Tested Date: Not reported
CP Piping Test Pass Fail: Not reported
CP Fitting: Not reported
CP Fitting Installed Date: Not reported
CP Fitting Tested Date: Not reported
CP Fitting Test Pass Fail: Not reported
CP Log Date: Not reported
Tank Tightness Test Pass Fail: PASS
Piping Tightness Test Date: 07/17/1989
Piping Tightness Test Pass Fail: PASS
Piping Material Comments: Not reported
Install Date: 01/01/1955
Last Test: 07/17/1989
Spill Installed: Not reported
Overfill: Not reported
Line Leak Detection: Not reported
Permanent Closure: 12/28/1992
Tank Material: STEEL - BARE/GALV
Closure Date: 01/26/1993
Tank Secondary: NO
Product Stored: DIESEL FUEL
Overfill Type: Not reported
Pipe Secondary: NO
Pipe Material: STEEL - BARE/GALV
Pipe System: SUCTION: OLD CODE

Tank ID: 3
Status: INACTIVE
Capacity (gal): 500
Temporary Closed Date: Not reported
Tank Filled Removed: Not reported
Compartment: NO
Tank Diameter In Inches: Not reported
Construction Material Comments: Not reported
Meets Dec 22 2015 Deadline: Not reported
Leak Line Detection: Not reported
Leak Line Detection Installed Date: Not reported
Leak Line Detection Test Pass Fail: Not reported
Drop Tube Pass Fail: Not reported
Drain Valve Replaced Date: Not reported
Dry Beak Installed Date: Not reported
Inv Monitor Review Date: Not reported
Dispenser Pan: Not reported
Overfill Length In Inches: Not reported
Release Detection (RD) Tank Type: NONE LISTED
RD Tank Type Installed Date: Not reported
RD Tank Type Tested Date: Not reported
RD Tank Type Test Pass Fail: Not reported
RD Piping Type: NONE
RD Piping Installed Date: Not reported
RD Piping Tested Date: Not reported
RD Piping Test Pass Fail: Not reported
Corrosion Protection (CP) Tank: Not reported
CP Tank Installed Date: Not reported
CP Tank Tested Date: Not reported
CP Tank Test Pass Fail: Not reported

Map ID
Direction
Distance
Elevation

MAP FINDINGS

Site

Database(s)

EDR ID Number
EPA ID Number

FAIRPOINT (Continued)

U001558118

CP Piping: Not reported
CP Piping Installed Date: Not reported
CP Piping Tested Date: Not reported
CP Piping Test Pass Fail: Not reported
CP Fitting: Not reported
CP Fitting Installed Date: Not reported
CP Fitting Tested Date: Not reported
CP Fitting Test Pass Fail: Not reported
CP Log Date: Not reported
Tank Tightness Test Pass Fail: Not reported
Piping Tightness Test Date: Not reported
Piping Tightness Test Pass Fail: Not reported
Piping Material Comments: Not reported
Install Date: 01/01/1947
Last Test: Not reported
Spill Installed: Not reported
Overfill: Not reported
Line Leak Detection: Not reported
Permanent Closure: 12/23/1992
Tank Material: STEEL - BARE/GALV
Closure Date: 01/26/1993
Tank Secondary: NO
Product Stored: DIESEL FUEL
Overfill Type: Not reported
Pipe Secondary: NO
Pipe Material: STEEL - BARE/GALV
Pipe System: Not reported

Tank ID: 4
Status: ACTIVE
Capacity (gal): 1000
Temporary Closed Date: Not reported
Tank Filled Removed: Not reported
Compartment: NO
Tank Diameter In Inches: 48
Construction Material Comments: Not reported
Meets Dec 22 2015 Deadline: YES
Leak Line Detection: Not reported
Leak Line Detection Installed Date: 08/25/2008
Leak Line Detection Test Pass Fail: Not reported
Drop Tube Pass Fail: PASS
Drain Valve Replaced Date: Not reported
Dry Beak Installed Date: Not reported
Inv Monitor Review Date: Not reported
Dispenser Pan: Not reported
Overfill Length In Inches: 10
Release Detection (RD) Tank Type: VEEDER ROOT
RD Tank Type Installed Date: 12/30/1992
RD Tank Type Tested Date: 07/11/2013
RD Tank Type Test Pass Fail: PASS
RD Piping Type: VEEDER ROOT
RD Piping Installed Date: 12/30/1992
RD Piping Tested Date: 07/11/2013
RD Piping Test Pass Fail: PASS
Corrosion Protection (CP) Tank: Not reported
CP Tank Installed Date: Not reported

Map ID
Direction
Distance
Elevation

MAP FINDINGS

Site

Database(s)

EDR ID Number
EPA ID Number

FAIRPOINT (Continued)

U001558118

CP Tank Tested Date: Not reported
CP Tank Test Pass Fail: Not reported
CP Piping: Not reported
CP Piping Installed Date: Not reported
CP Piping Tested Date: Not reported
CP Piping Test Pass Fail: Not reported
CP Fitting: Not reported
CP Fitting Installed Date: Not reported
CP Fitting Tested Date: Not reported
CP Fitting Test Pass Fail: Not reported
CP Log Date: Not reported
Tank Tightness Test Pass Fail: PASS
Piping Tightness Test Date: Not reported
Piping Tightness Test Pass Fail: Not reported
Piping Material Comments: PVC SLEEVE
Install Date: 12/30/1992
Last Test: 06/26/1996
Spill Installed: Not reported
Overfill: 12/30/1992
Line Leak Detection: Not reported
Permanent Closure: Not reported
Tank Material: FIBERGLASS
Closure Date: Not reported
Tank Secondary: YES
Product Stored: DIESEL FUEL
Overfill Type: AUDIBLE ALARM
Pipe Secondary: YES
Pipe Material: COPPER
Pipe System: SUCTION: OLD CODE

K37
SSE
1/8-1/4
0.174 mi.
919 ft.

NEW ENGLAND TELEPHONE CO
FRANKLIN ST
FRANKLIN, NH 03235

RCRA NonGen / NLR **1000112331**
NHD980512057

Site 2 of 3 in cluster K

Relative:
Higher

RCRA NonGen / NLR:

Date form received by agency: 03/06/1999
Facility name: NEW ENGLAND TELEPHONE CO
Facility address: FRANKLIN ST
FRANKLIN, NH 03235
EPA ID: NHD980512057
Mailing address: 125 HIGH ST
BOSTON, MA 02110
Contact: GARY SCHMITZ
Contact address: 125 HIGH ST
BOSTON, MA 02110
Contact country: US
Contact telephone: (603) 897-0205
Contact email: Not reported
EPA Region: 01
Classification: Non-Generator
Description: Handler: Non-Generators do not presently generate hazardous waste

Actual:
335 ft.

Handler Activities Summary:

U.S. importer of hazardous waste: No
Mixed waste (haz. and radioactive): No

Map ID
Direction
Distance
Elevation

MAP FINDINGS

Site

Database(s)

EDR ID Number
EPA ID Number

NEW ENGLAND TELEPHONE CO (Continued)

1000112331

Recycler of hazardous waste: No
Transporter of hazardous waste: No
Treater, storer or disposer of HW: No
Underground injection activity: No
On-site burner exemption: No
Furnace exemption: No
Used oil fuel burner: No
Used oil processor: No
User oil refiner: No
Used oil fuel marketer to burner: No
Used oil Specification marketer: No
Used oil transfer facility: No
Used oil transporter: No

Historical Generators:

Date form received by agency: 03/02/1981
Facility name: NEW ENGLAND TELEPHONE CO
Site name: NEW ENGLAND TELEPHONE CENTRAL OFF
Classification: Not a generator, verified

Violation Status: No violations found

K38
SSE
1/8-1/4
0.179 mi.
945 ft.

NEW ENGLAND TELEPHONE CO
SCHOOL & FRANK ST
FRANKLIN, NH 03235

RCRA NonGen / NLR 1008886605
NHD510095284

Site 3 of 3 in cluster K

Relative:
Higher

RCRA NonGen / NLR:

Date form received by agency: 03/06/1999
Facility name: NEW ENGLAND TELEPHONE CO
Facility address: SCHOOL & FRANK ST
NUMBER 1A
FRANKLIN, NH 03235
EPA ID: NHD510095284
Mailing address: 125 HIGH ST RM 1040
BOSTON, MA 02110
Contact: ANNE MARIE WARD
Contact address: 125 HIGH ST RM 1040
BOSTON, MA 02110
Contact country: US
Contact telephone: (617) 342-9495
Contact email: Not reported
EPA Region: 01
Classification: Non-Generator
Description: Handler: Non-Generators do not presently generate hazardous waste

Actual:
335 ft.

Handler Activities Summary:

U.S. importer of hazardous waste: No
Mixed waste (haz. and radioactive): No
Recycler of hazardous waste: No
Transporter of hazardous waste: No
Treater, storer or disposer of HW: No
Underground injection activity: No
On-site burner exemption: No
Furnace exemption: No
Used oil fuel burner: No
Used oil processor: No

Map ID
Direction
Distance
Elevation

MAP FINDINGS

Site

Database(s)

EDR ID Number
EPA ID Number

NEW ENGLAND TELEPHONE CO (Continued)

1008886605

User oil refiner: No
Used oil fuel marketer to burner: No
Used oil Specification marketer: No
Used oil transfer facility: No
Used oil transporter: No

Violation Status: No violations found

J39
East
1/8-1/4
0.188 mi.
991 ft.

JJ NEWBERRY #6146
384 CENTRAL ST
FRANKLIN, NH
Site 3 of 4 in cluster J

NH UST **U001557370**
N/A

Relative:
Higher

UST:

Facility ID: 113615
Facility Type: COMMERCIAL
Site Number: 198605485
Owner Name: FBIDC FRANKLIN BUSINESS IDC
Owner Type: COMMERCIAL/RESIDENTIAL
Owner Title: Not reported
Owner Address: PO BOX 174
Owner Address2: Not reported
Owner City,St,Zip: FRANKLIN, NH 03235
Manager Name: RAMONA GOUTIERE
Manager Title: EXECUTIVE DIR.

Actual:
331 ft.

Tank ID: 1
Status: INACTIVE
Capacity (gal): 2000
Temporary Closed Date: Not reported
Tank Filled Removed: Not reported
Compartment: NO
Tank Diameter In Inches: Not reported
Construction Material Comments: Not reported
Meets Dec 22 2015 Deadline: Not reported
Leak Line Detection: Not reported
Leak Line Detection Installed Date: Not reported
Leak Line Detection Test Pass Fail: Not reported
Drop Tube Pass Fail: Not reported
Drain Valve Replaced Date: Not reported
Dry Beak Installed Date: Not reported
Inv Monitor Review Date: Not reported
Dispenser Pan: Not reported
Overfill Length In Inches: Not reported
Release Detection (RD) Tank Type: NONE LISTED
RD Tank Type Installed Date: Not reported
RD Tank Type Tested Date: Not reported
RD Tank Type Test Pass Fail: Not reported
RD Piping Type: NONE
RD Piping Installed Date: Not reported
RD Piping Tested Date: Not reported
RD Piping Test Pass Fail: Not reported
Corrosion Protection (CP) Tank: Not reported
CP Tank Installed Date: Not reported
CP Tank Tested Date: Not reported
CP Tank Test Pass Fail: Not reported
CP Piping: Not reported
CP Piping Installed Date: Not reported

Map ID
 Direction
 Distance
 Elevation

MAP FINDINGS

Site

Database(s)

EDR ID Number
 EPA ID Number

JJ NEWBERRY #6146 (Continued)

U001557370

CP Piping Tested Date: Not reported
 CP Piping Test Pass Fail: Not reported
 CP Fitting: Not reported
 CP Fitting Installed Date: Not reported
 CP Fitting Tested Date: Not reported
 CP Fitting Test Pass Fail: Not reported
 CP Log Date: Not reported
 Tank Tightness Test Pass Fail: PASS
 Piping Tightness Test Date: 10/15/1987
 Piping Tightness Test Pass Fail: PASS
 Piping Material Comments: Not reported
 Install Date: 01/01/1966
 Last Test: 10/15/1987
 Spill Installed: Not reported
 Overfill: Not reported
 Line Leak Detection: Not reported
 Permanent Closure: 06/13/1997
 Tank Material: STEEL - BARE/GALV
 Closure Date: 07/10/1997
 Tank Secondary: NO
 Product Stored: #2 HEATING OIL
 Overfill Type: Not reported
 Pipe Secondary: NO
 Pipe Material: COPPER
 Pipe System: SUCTION: OLD CODE

J40
East
1/8-1/4
0.197 mi.
1038 ft.

FRANKLIN SAVINGS BANK
387 CENTRAL ST
FRANKLIN, NH 03235
Site 4 of 4 in cluster J

RCRA NonGen / NLR

1008884481
NHD510068190

Relative:
Higher

RCRA NonGen / NLR:

Date form received by agency: 03/06/1999

Facility name: FRANKLIN SAVINGS BANK

Facility address: 387 CENTRAL ST
 FRANKLIN, NH 03235

EPA ID: NHD510068190

Contact: FRED COOK MAINTENANCE SUP

Contact address: 387 CENTRAL ST
 FRANKLIN, NH 03235

Contact country: US

Contact telephone: (603) 934-4445

Contact email: Not reported

EPA Region: 01

Classification: Non-Generator

Description: Handler: Non-Generators do not presently generate hazardous waste

Handler Activities Summary:

U.S. importer of hazardous waste: No
 Mixed waste (haz. and radioactive): No
 Recycler of hazardous waste: No
 Transporter of hazardous waste: No
 Treater, storer or disposer of HW: No
 Underground injection activity: No
 On-site burner exemption: No
 Furnace exemption: No

Map ID
Direction
Distance
Elevation

MAP FINDINGS

Site

Database(s)

EDR ID Number
EPA ID Number

FRANKLIN SAVINGS BANK (Continued)

1008884481

Used oil fuel burner: No
Used oil processor: No
User oil refiner: No
Used oil fuel marketer to burner: No
Used oil Specification marketer: No
Used oil transfer facility: No
Used oil transporter: No

Violation Status: No violations found

**L41
SSE
1/8-1/4
0.204 mi.
1076 ft.**

**ST PAULS PARISH
43 W HIGH ST
FRANKLIN, NH
Site 1 of 2 in cluster L**

**NH UST U001150954
N/A**

**Relative:
Higher**

UST:

**Actual:
317 ft.**

Facility ID: 330091
Facility Type: CHURCH
Site Number: 198604334
Owner Name: DIOCESE OF MANCHESTER
Owner Type: COMMERCIAL/RESIDENTIAL
Owner Title: Not reported
Owner Address: PO BOX 310
Owner Address2: Not reported
Owner City,St,Zip: MANCHESTER, NH 03105-0310
Manager Name: GERARD DAUPHINA
Manager Title: PASTOR

Tank ID: 1
Status: INACTIVE
Capacity (gal): 3000
Temporary Closed Date: Not reported
Tank Filled Removed: Not reported
Compartment: Not reported
Tank Diameter In Inches: Not reported
Construction Material Comments: Not reported
Meets Dec 22 2015 Deadline: Not reported
Leak Line Detection: Not reported
Leak Line Detection Installed Date: Not reported
Leak Line Detection Test Pass Fail: Not reported
Drop Tube Pass Fail: Not reported
Drain Valve Replaced Date: Not reported
Dry Beak Installed Date: Not reported
Inv Monitor Review Date: Not reported
Dispenser Pan: Not reported
Overfill Length In Inches: Not reported
Release Detection (RD) Tank Type: NONE LISTED
RD Tank Type Installed Date: Not reported
RD Tank Type Tested Date: Not reported
RD Tank Type Test Pass Fail: Not reported
RD Piping Type: NONE
RD Piping Installed Date: Not reported
RD Piping Tested Date: Not reported
RD Piping Test Pass Fail: Not reported
Corrosion Protection (CP) Tank: Not reported
CP Tank Installed Date: Not reported
CP Tank Tested Date: Not reported
CP Tank Test Pass Fail: Not reported

Map ID
Direction
Distance
Elevation

MAP FINDINGS

Site

Database(s)

EDR ID Number
EPA ID Number

ST PAULS PARISH (Continued)

U001150954

CP Piping: Not reported
CP Piping Installed Date: Not reported
CP Piping Tested Date: Not reported
CP Piping Test Pass Fail: Not reported
CP Fitting: Not reported
CP Fitting Installed Date: Not reported
CP Fitting Tested Date: Not reported
CP Fitting Test Pass Fail: Not reported
CP Log Date: Not reported
Tank Tightness Test Pass Fail: Not reported
Piping Tightness Test Date: Not reported
Piping Tightness Test Pass Fail: Not reported
Piping Material Comments: Not reported
Install Date: 04/12/1955
Last Test: Not reported
Spill Installed: Not reported
Overfill: Not reported
Line Leak Detection: Not reported
Permanent Closure: 08/02/1988
Tank Material: STEEL - BARE/GALV
Closure Date: Not reported
Tank Secondary: NO
Product Stored: UNKNOWN SUBSTANCE
Overfill Type: Not reported
Pipe Secondary: NO
Pipe Material: Not reported
Pipe System: Not reported

Tank ID: 2
Status: INACTIVE
Capacity (gal): 8000
Temporary Closed Date: Not reported
Tank Filled Removed: Not reported
Compartment: Not reported
Tank Diameter In Inches: Not reported
Construction Material Comments: Not reported
Meets Dec 22 2015 Deadline: Not reported
Leak Line Detection: Not reported
Leak Line Detection Installed Date: Not reported
Leak Line Detection Test Pass Fail: Not reported
Drop Tube Pass Fail: Not reported
Drain Valve Replaced Date: Not reported
Dry Beak Installed Date: Not reported
Inv Monitor Review Date: Not reported
Dispenser Pan: Not reported
Overfill Length In Inches: Not reported
Release Detection (RD) Tank Type: NONE LISTED
RD Tank Type Installed Date: Not reported
RD Tank Type Tested Date: Not reported
RD Tank Type Test Pass Fail: Not reported
RD Piping Type: NONE
RD Piping Installed Date: Not reported
RD Piping Tested Date: Not reported
RD Piping Test Pass Fail: Not reported
Corrosion Protection (CP) Tank: Not reported
CP Tank Installed Date: Not reported

Map ID
Direction
Distance
Elevation

MAP FINDINGS

Site

Database(s)

EDR ID Number
EPA ID Number

ST PAULS PARISH (Continued)

U001150954

CP Tank Tested Date: Not reported
CP Tank Test Pass Fail: Not reported
CP Piping: Not reported
CP Piping Installed Date: Not reported
CP Piping Tested Date: Not reported
CP Piping Test Pass Fail: Not reported
CP Fitting: Not reported
CP Fitting Installed Date: Not reported
CP Fitting Tested Date: Not reported
CP Fitting Test Pass Fail: Not reported
CP Log Date: Not reported
Tank Tightness Test Pass Fail: Not reported
Piping Tightness Test Date: Not reported
Piping Tightness Test Pass Fail: Not reported
Piping Material Comments: Not reported
Install Date: 04/12/1963
Last Test: Not reported
Spill Installed: Not reported
Overfill: Not reported
Line Leak Detection: Not reported
Permanent Closure: 08/02/1988
Tank Material: STEEL - BARE/GALV
Closure Date: Not reported
Tank Secondary: NO
Product Stored: UNKNOWN SUBSTANCE
Overfill Type: Not reported
Pipe Secondary: NO
Pipe Material: Not reported
Pipe System: Not reported

M42
WSW
1/8-1/4
0.209 mi.
1102 ft.

CLEAN HARBORS HHWC
43 W BOW ST
FRANKLIN, NH 03235

RCRA NonGen / NLR 1007203826
NHD510080286

Site 1 of 5 in cluster M

Relative:
Lower

RCRA NonGen / NLR:

Actual:
295 ft.

Date form received by agency: 11/06/2013
Facility name: CLEAN HARBORS HHWC
Facility address: 43 W BOW ST
RTE 127
FRANKLIN, NH 03235
EPA ID: NHD510080286
Mailing address: 1 HILL AVE
BRAINTREE, MA 02184
Contact: SETH DAWBER
Contact address: Not reported
Not reported
Contact country: Not reported
Contact telephone: (781) 380-7121
Contact email: DAWBER.SETH@CLEANHARBORS.COM
EPA Region: 01
Classification: Non-Generator
Description: Handler: Non-Generators do not presently generate hazardous waste

Handler Activities Summary:

U.S. importer of hazardous waste: No

Map ID
Direction
Distance
Elevation

MAP FINDINGS

Site

Database(s)

EDR ID Number
EPA ID Number

CLEAN HARBORS HHWC (Continued)

1007203826

Mixed waste (haz. and radioactive): No
Recycler of hazardous waste: No
Transporter of hazardous waste: No
Treater, storer or disposer of HW: No
Underground injection activity: No
On-site burner exemption: No
Furnace exemption: No
Used oil fuel burner: No
Used oil processor: No
User oil refiner: No
Used oil fuel marketer to burner: No
Used oil Specification marketer: No
Used oil transfer facility: No
Used oil transporter: No

Historical Generators:

Date form received by agency: 07/23/2013
Facility name: CLEAN HARBORS HHWC
Classification: Small Quantity Generator

Date form received by agency: 07/23/2013
Facility name: CLEAN HARBORS HHWC
Classification: Small Quantity Generator

Date form received by agency: 07/23/2013
Facility name: CLEAN HARBORS HHWC
Classification: Small Quantity Generator

Date form received by agency: 10/01/2012
Facility name: CLEAN HARBORS HHWC
Classification: Not a generator, verified

Date form received by agency: 07/25/2012
Facility name: CLEAN HARBORS HHWC
Classification: Small Quantity Generator

Date form received by agency: 07/25/2012
Facility name: CLEAN HARBORS HHWC
Classification: Small Quantity Generator

Date form received by agency: 07/25/2012
Facility name: CLEAN HARBORS HHWC
Classification: Small Quantity Generator

Date form received by agency: 09/15/2011
Facility name: CLEAN HARBORS HHWC
Classification: Not a generator, verified

Date form received by agency: 09/15/2011
Facility name: CLEAN HARBORS HHWC
Classification: Not a generator, verified

Date form received by agency: 09/15/2011
Facility name: CLEAN HARBORS HHWC
Classification: Not a generator, verified

Date form received by agency: 09/15/2011

Map ID
Direction
Distance
Elevation

MAP FINDINGS

Site

Database(s)

EDR ID Number
EPA ID Number

CLEAN HARBORS HHWC (Continued)

1007203826

Facility name: CLEAN HARBORS HHWC
Classification: Not a generator, verified

Date form received by agency: 09/15/2011
Facility name: CLEAN HARBORS HHWC
Classification: Not a generator, verified

Date form received by agency: 09/15/2011
Facility name: CLEAN HARBORS HHWC
Classification: Not a generator, verified

Date form received by agency: 09/15/2011
Facility name: CLEAN HARBORS HHWC
Classification: Not a generator, verified

Date form received by agency: 09/15/2011
Facility name: CLEAN HARBORS HHWC
Classification: Not a generator, verified

Date form received by agency: 07/26/2011
Facility name: CLEAN HARBORS HHWC
Classification: Small Quantity Generator

Date form received by agency: 09/29/2010
Facility name: CLEAN HARBORS HHWC
Classification: Not a generator, verified

Date form received by agency: 07/26/2010
Facility name: CLEAN HARBORS HHWC
Classification: Conditionally Exempt Small Quantity Generator

Date form received by agency: 07/26/2010
Facility name: CLEAN HARBORS HHWC
Classification: Conditionally Exempt Small Quantity Generator

Date form received by agency: 09/04/2009
Facility name: CLEAN HARBORS HHWC
Classification: Not a generator, verified

Date form received by agency: 07/22/2009
Facility name: CLEAN HARBORS HHWC
Classification: Conditionally Exempt Small Quantity Generator

Date form received by agency: 07/22/2009
Facility name: CLEAN HARBORS HHWC
Classification: Conditionally Exempt Small Quantity Generator

Date form received by agency: 10/09/2008
Facility name: CLEAN HARBORS HHWC
Classification: Not a generator, verified

Date form received by agency: 10/09/2008
Facility name: CLEAN HARBORS HHWC
Classification: Not a generator, verified

Date form received by agency: 07/23/2007
Facility name: CLEAN HARBORS HHWC

Map ID
Direction
Distance
Elevation

MAP FINDINGS

Site

Database(s)

EDR ID Number
EPA ID Number

CLEAN HARBORS HHWC (Continued)

1007203826

Classification: Conditionally Exempt Small Quantity Generator

Date form received by agency: 09/02/2005

Facility name: CLEAN HARBORS HHWC
Site name: CLEAN HARBORS LRPC HHWC
Classification: Not a generator, verified

Date form received by agency: 07/25/2005

Facility name: CLEAN HARBORS HHWC
Site name: CLEAN HARBORS LRPC HHWC
Classification: Conditionally Exempt Small Quantity Generator

Date form received by agency: 05/05/2005

Facility name: CLEAN HARBORS HHWC
Site name: CLEAN HARBORS LRPC HHWC
Classification: Not a generator, verified

Date form received by agency: 03/28/2005

Facility name: CLEAN HARBORS HHWC
Site name: CLEAN HARBORS LRPC HHWC
Classification: Not a generator, verified

Date form received by agency: 04/12/2000

Facility name: CLEAN HARBORS HHWC
Site name: SAFETY-KLEEN (NE) INC
Classification: Conditionally Exempt Small Quantity Generator

Hazardous Waste Summary:

Waste code: D001

Waste name: IGNITABLE HAZARDOUS WASTES ARE THOSE WASTES WHICH HAVE A FLASHPOINT OF LESS THAN 140 DEGREES FAHRENHEIT AS DETERMINED BY A PENSKEY-MARTENS CLOSED CUP FLASH POINT TESTER. ANOTHER METHOD OF DETERMINING THE FLASH POINT OF A WASTE IS TO REVIEW THE MATERIAL SAFETY DATA SHEET, WHICH CAN BE OBTAINED FROM THE MANUFACTURER OR DISTRIBUTOR OF THE MATERIAL. LACQUER THINNER IS AN EXAMPLE OF A COMMONLY USED SOLVENT WHICH WOULD BE CONSIDERED AS IGNITABLE HAZARDOUS WASTE.

Violation Status: No violations found

**M43
SW
1/8-1/4
0.210 mi.
1107 ft.**

**1 DOUPHINETT ST
FRANKLIN, NH 03235
Site 2 of 5 in cluster M**

**EDR US Hist Auto Stat 1015115282
N/A**

**Relative:
Lower
Actual:
295 ft.**

EDR Historical Auto Stations:

Name: COLLINS AUTO REPAIR & COLLISION CENTER
Year: 1999
Address: 1 DOUPHINETT ST

Name: COLLINS AUTO REPAIR & COLLISION CENTER
Year: 2000
Address: 1 DOUPHINETT ST

Name: COLLINS AUTO REPAIR & CLSN CTR
Year: 2001
Address: 1 DOUPHINETT ST

Map ID
Direction
Distance
Elevation

MAP FINDINGS

Site

Database(s)

EDR ID Number
EPA ID Number

(Continued)

1015115282

Name: COLLINS AUTO REPAIR & CLSN CTR
Year: 2002
Address: 1 DOUPHINETT ST

Name: BILL HAMELS CAR CARE
Year: 2006
Address: 1 DOUPHINETT ST

Name: BILL HAMELS CAR CARE
Year: 2007
Address: 1 DOUPHINETT ST

Name: BILL HAMELS CAR CARE
Year: 2008
Address: 1 DOUPHINETT ST

Name: BILL HAMELS CAR CARE
Year: 2009
Address: 1 DOUPHINETT ST

Name: BILL HAMELS CAR CARE
Year: 2010
Address: 1 DOUPHINETT ST

Name: MOOSE REPAIR & TOWING
Year: 2011
Address: 1 DOUPHINETT ST

Name: MOOSE REPAIR & TOWING
Year: 2012
Address: 1 DOUPHINETT ST

M44
WSW
1/8-1/4
0.211 mi.
1116 ft.

PUBLIC SERVICE CO OF NH/FRANKLIN MGP
59 WEST BOW ST
FRANKLIN, NH 03235
Site 3 of 5 in cluster M

RCRA NonGen / NLR 1004749747
NHD510060080

Relative:
Lower

RCRA NonGen / NLR:

Date form received by agency: 12/20/2000

Facility name: PUBLIC SERVICE CO OF NH/FRANKLIN MGP
Facility address: 59 WEST BOW ST
FRANKLIN, NH 03235

EPA ID: NHD510060080
Mailing address: P O BOX 330
1000 ELM ST
MANCHESTER, NH 03105

Contact: BEA HEBERT
Contact address: P O BOX 330 1000 ELM ST
MANCHESTER, NH 03105

Contact country: US
Contact telephone: (603) 634-2617
Contact email: Not reported

EPA Region: 01
Classification: Non-Generator

Description: Handler: Non-Generators do not presently generate hazardous waste

Map ID
Direction
Distance
Elevation

MAP FINDINGS

Site

Database(s)

EDR ID Number
EPA ID Number

PUBLIC SERVICE CO OF NH/FRANKLIN MGP (Continued)

1004749747

Owner/Operator Summary:

Owner/operator name: PUBLIC SERVICE CO OF NH
Owner/operator address: P O BOX 330
MANCHESTER, NH 03105
Owner/operator country: Not reported
Owner/operator telephone: (603) 634-2617
Legal status: Municipal
Owner/Operator Type: Owner
Owner/Op start date: 01/01/0001
Owner/Op end date: Not reported

Handler Activities Summary:

U.S. importer of hazardous waste: No
Mixed waste (haz. and radioactive): No
Recycler of hazardous waste: No
Transporter of hazardous waste: No
Treater, storer or disposer of HW: No
Underground injection activity: No
On-site burner exemption: No
Furnace exemption: No
Used oil fuel burner: No
Used oil processor: No
User oil refiner: No
Used oil fuel marketer to burner: No
Used oil Specification marketer: No
Used oil transfer facility: No
Used oil transporter: No

Historical Generators:

Date form received by agency: 03/06/1999
Facility name: PUBLIC SERVICE CO OF NH/FRANKLIN MGP
Site name: PSNH
Classification: Not a generator, verified

Hazardous Waste Summary:

Waste code: D018
Waste name: BENZENE

Violation Status: No violations found

M45
WSW
1/8-1/4
0.211 mi.
1116 ft.

FRANKLIN GAS WORKS
59 W BOW STREET
FRANKLIN, NH 03235
Site 4 of 5 in cluster M

EDR MGP 1008407178
N/A

Relative:
Lower

Manufactured Gas Plants:
No additional information available

Actual:
295 ft.

Map ID
 Direction
 Distance
 Elevation

MAP FINDINGS

Site

Database(s)

EDR ID Number
 EPA ID Number

M46
WSW
1/8-1/4
0.211 mi.
1116 ft.

FRANKLIN FIRE STATION
59 W BOW ST
FRANKLIN, NH
Site 5 of 5 in cluster M

NH SHWS U001555487
NH ALLSITES N/A
NH LUST
NH UST
NH INST CONTROL

Relative:
Lower

SHWS:

Facility ID: 199306026
 Proj Type: HAZWASTE
Project Manager: LIPTAK
Project Site Description: HAZARDOUS WASTE DISCHARGE PROJECT

Actual:
295 ft.

Facility ID: 199306026
 Project Type: UIC
Project Manager: UNASSIGNED
 Project Site Description: UNDERGROUND INJECTION CONTROL

LUST:

Facility ID: 199306026
 Project Type: LUST
Project Manager: CLOSED
Project Site Description: LEAKING UNDERGROUND STORAGE TANK PROJECT

UST:

Facility ID: 110090
 Facility Type: LOCAL GOVERNMENT
 Site Number: 199306026
 Owner Name: CITY OF FRANKLIN
 Owner Type: STATE OR LOCAL GOVERNMENT
 Owner Title: Not reported
 Owner Address: 316 CENTRAL ST
 Owner Address2: Not reported
 Owner City,St,Zip: FRANKLIN, NH 03235
 Manager Name: KEVIN LACHAPELLE
 Manager Title: FIRE CHIEF

Tank ID: 1
 Status: INACTIVE
 Capacity (gal): 10000
 Temporary Closed Date: Not reported
 Tank Filled Removed: Not reported
 Compartment: NO
 Tank Diameter In Inches: Not reported
 Construction Material Comments: Not reported
 Meets Dec 22 2015 Deadline: Not reported
 Leak Line Detection: Not reported
 Leak Line Detection Installed Date: Not reported
 Leak Line Detection Test Pass Fail: Not reported
 Drop Tube Pass Fail: Not reported
 Drain Valve Replaced Date: Not reported
 Dry Beak Installed Date: Not reported
 Inv Monitor Review Date: Not reported
 Dispenser Pan: Not reported
 Overfill Length In Inches: Not reported
 Release Detection (RD) Tank Type: NONE LISTED
 RD Tank Type Installed Date: Not reported
 RD Tank Type Tested Date: Not reported
 RD Tank Type Test Pass Fail: Not reported

Map ID
Direction
Distance
Elevation

MAP FINDINGS

Site

Database(s)

EDR ID Number
EPA ID Number

FRANKLIN FIRE STATION (Continued)

U001555487

RD Piping Type: NONE
RD Piping Installed Date: Not reported
RD Piping Tested Date: Not reported
RD Piping Test Pass Fail: Not reported
Corrosion Protection (CP) Tank: Not reported
CP Tank Installed Date: Not reported
CP Tank Tested Date: Not reported
CP Tank Test Pass Fail: Not reported
CP Piping: Not reported
CP Piping Installed Date: Not reported
CP Piping Tested Date: Not reported
CP Piping Test Pass Fail: Not reported
CP Fitting: Not reported
CP Fitting Installed Date: Not reported
CP Fitting Tested Date: Not reported
CP Fitting Test Pass Fail: Not reported
CP Log Date: Not reported
Tank Tightness Test Pass Fail: Not reported
Piping Tightness Test Date: Not reported
Piping Tightness Test Pass Fail: Not reported
Piping Material Comments: Not reported
Install Date: 01/01/1976
Last Test: Not reported
Spill Installed: Not reported
Overfill: Not reported
Line Leak Detection: Not reported
Permanent Closure: 05/01/1988
Tank Material: STEEL - BARE/GALV
Closure Date: Not reported
Tank Secondary: NO
Product Stored: GASOLINE
Overfill Type: Not reported
Pipe Secondary: NO
Pipe Material: STEEL - BARE/GALV
Pipe System: Not reported

Tank ID: 2
Status: INACTIVE
Capacity (gal): 10000
Temporary Closed Date: Not reported
Tank Filled Removed: Not reported
Compartment: NO
Tank Diameter In Inches: Not reported
Construction Material Comments: Not reported
Meets Dec 22 2015 Deadline: Not reported
Leak Line Detection: Not reported
Leak Line Detection Installed Date: Not reported
Leak Line Detection Test Pass Fail: Not reported
Drop Tube Pass Fail: Not reported
Drain Valve Replaced Date: Not reported
Dry Beak Installed Date: Not reported
Inv Monitor Review Date: Not reported
Dispenser Pan: Not reported
Overfill Length In Inches: Not reported
Release Detection (RD) Tank Type: NONE LISTED
RD Tank Type Installed Date: Not reported

Map ID
Direction
Distance
Elevation

MAP FINDINGS

Site

Database(s)

EDR ID Number
EPA ID Number

FRANKLIN FIRE STATION (Continued)

U001555487

RD Tank Type Tested Date: Not reported
RD Tank Type Test Pass Fail: Not reported
RD Piping Type: NONE
RD Piping Installed Date: Not reported
RD Piping Tested Date: Not reported
RD Piping Test Pass Fail: Not reported
Corrosion Protection (CP) Tank: Not reported
CP Tank Installed Date: Not reported
CP Tank Tested Date: Not reported
CP Tank Test Pass Fail: Not reported
CP Piping: Not reported
CP Piping Installed Date: Not reported
CP Piping Tested Date: Not reported
CP Piping Test Pass Fail: Not reported
CP Fitting: Not reported
CP Fitting Installed Date: Not reported
CP Fitting Tested Date: Not reported
CP Fitting Test Pass Fail: Not reported
CP Log Date: Not reported
Tank Tightness Test Pass Fail: PASS
Piping Tightness Test Date: 02/01/1988
Piping Tightness Test Pass Fail: PASS
Piping Material Comments: Not reported
Install Date: 01/01/1971
Last Test: 02/01/1988
Spill Installed: Not reported
Overfill: Not reported
Line Leak Detection: Not reported
Permanent Closure: 05/18/1993
Tank Material: STEEL - BARE/GALV
Closure Date: 06/14/1993
Tank Secondary: NO
Product Stored: GASOLINE
Overfill Type: Not reported
Pipe Secondary: NO
Pipe Material: STEEL - BARE/GALV
Pipe System: Not reported

Tank ID: 3
Status: INACTIVE
Capacity (gal): 2000
Temporary Closed Date: Not reported
Tank Filled Removed: Not reported
Compartment: NO
Tank Diameter In Inches: Not reported
Construction Material Comments: Not reported
Meets Dec 22 2015 Deadline: Not reported
Leak Line Detection: Not reported
Leak Line Detection Installed Date: Not reported
Leak Line Detection Test Pass Fail: Not reported
Drop Tube Pass Fail: Not reported
Drain Valve Replaced Date: Not reported
Dry Beak Installed Date: Not reported
Inv Monitor Review Date: Not reported
Dispenser Pan: Not reported
Overfill Length In Inches: Not reported

Map ID
Direction
Distance
Elevation

MAP FINDINGS

Site

Database(s)

EDR ID Number
EPA ID Number

FRANKLIN FIRE STATION (Continued)

U001555487

Release Detection (RD) Tank Type: NONE LISTED
RD Tank Type Installed Date: Not reported
RD Tank Type Tested Date: Not reported
RD Tank Type Test Pass Fail: Not reported
RD Piping Type: NONE
RD Piping Installed Date: Not reported
RD Piping Tested Date: Not reported
RD Piping Test Pass Fail: Not reported
Corrosion Protection (CP) Tank: Not reported
CP Tank Installed Date: Not reported
CP Tank Tested Date: Not reported
CP Tank Test Pass Fail: Not reported
CP Piping: Not reported
CP Piping Installed Date: Not reported
CP Piping Tested Date: Not reported
CP Piping Test Pass Fail: Not reported
CP Fitting: Not reported
CP Fitting Installed Date: Not reported
CP Fitting Tested Date: Not reported
CP Fitting Test Pass Fail: Not reported
CP Log Date: Not reported
Tank Tightness Test Pass Fail: Not reported
Piping Tightness Test Date: Not reported
Piping Tightness Test Pass Fail: Not reported
Piping Material Comments: Not reported
Install Date: 11/11/1911
Last Test: Not reported
Spill Installed: Not reported
Overfill: Not reported
Line Leak Detection: Not reported
Permanent Closure: 10/01/1980
Tank Material: STEEL - BARE/GALV
Closure Date: Not reported
Tank Secondary: NO
Product Stored: #2 HEATING OIL
Overfill Type: Not reported
Pipe Secondary: NO
Pipe Material: STEEL - BARE/GALV
Pipe System: Not reported

Tank ID: 4
Status: INACTIVE
Capacity (gal): 2000
Temporary Closed Date: Not reported
Tank Filled Removed: Not reported
Compartment: NO
Tank Diameter In Inches: Not reported
Construction Material Comments: Not reported
Meets Dec 22 2015 Deadline: Not reported
Leak Line Detection: Not reported
Leak Line Detection Installed Date: Not reported
Leak Line Detection Test Pass Fail: Not reported
Drop Tube Pass Fail: Not reported
Drain Valve Replaced Date: Not reported
Dry Beak Installed Date: Not reported
Inv Monitor Review Date: Not reported

Map ID
Direction
Distance
Elevation

MAP FINDINGS

Site

Database(s)

EDR ID Number
EPA ID Number

FRANKLIN FIRE STATION (Continued)

U001555487

Dispenser Pan: Not reported
Overfill Length In Inches: Not reported
Release Detection (RD) Tank Type: NONE LISTED
RD Tank Type Installed Date: Not reported
RD Tank Type Tested Date: Not reported
RD Tank Type Test Pass Fail: Not reported
RD Piping Type: NONE
RD Piping Installed Date: Not reported
RD Piping Tested Date: Not reported
RD Piping Test Pass Fail: Not reported
Corrosion Protection (CP) Tank: Not reported
CP Tank Installed Date: Not reported
CP Tank Tested Date: Not reported
CP Tank Test Pass Fail: Not reported
CP Piping: Not reported
CP Piping Installed Date: Not reported
CP Piping Tested Date: Not reported
CP Piping Test Pass Fail: Not reported
CP Fitting: Not reported
CP Fitting Installed Date: Not reported
CP Fitting Tested Date: Not reported
CP Fitting Test Pass Fail: Not reported
CP Log Date: Not reported
Tank Tightness Test Pass Fail: Not reported
Piping Tightness Test Date: Not reported
Piping Tightness Test Pass Fail: Not reported
Piping Material Comments: Not reported
Install Date: 01/01/1970
Last Test: Not reported
Spill Installed: Not reported
Overfill: Not reported
Line Leak Detection: Not reported
Permanent Closure: 05/18/1993
Tank Material: STEEL - BARE/GALV
Closure Date: 06/14/1993
Tank Secondary: NO
Product Stored: #2 HEATING OIL
Overfill Type: Not reported
Pipe Secondary: NO
Pipe Material: STEEL - BARE/GALV
Pipe System: Not reported

Tank ID: 5
Status: ACTIVE
Capacity (gal): 10000
Temporary Closed Date: Not reported
Tank Filled Removed: Not reported
Compartment: NO
Tank Diameter In Inches: 96
Construction Material Comments: Not reported
Meets Dec 22 2015 Deadline: NO
Leak Line Detection: Not reported
Leak Line Detection Installed Date: 12/08/1992
Leak Line Detection Test Pass Fail: Not reported
Drop Tube Pass Fail: PASS
Drain Valve Replaced Date: Not reported

Map ID
Direction
Distance
Elevation

MAP FINDINGS

Site

Database(s)

EDR ID Number
EPA ID Number

FRANKLIN FIRE STATION (Continued)

U001555487

Dry Beak Installed Date: Not reported
Inv Monitor Review Date: Not reported
Dispenser Pan: Not reported
Overfill Length In Inches: 11
Release Detection (RD) Tank Type: VEEDER ROOT
RD Tank Type Installed Date: 12/08/1992
RD Tank Type Tested Date: 07/26/2013
RD Tank Type Test Pass Fail: PASS
RD Piping Type: TIGHTNESS TEST
RD Piping Installed Date: Not reported
RD Piping Tested Date: 11/04/2005
RD Piping Test Pass Fail: PASS
Corrosion Protection (CP) Tank: Not reported
CP Tank Installed Date: Not reported
CP Tank Tested Date: Not reported
CP Tank Test Pass Fail: Not reported
CP Piping: Not reported
CP Piping Installed Date: Not reported
CP Piping Tested Date: Not reported
CP Piping Test Pass Fail: Not reported
CP Fitting: Not reported
CP Fitting Installed Date: Not reported
CP Fitting Tested Date: Not reported
CP Fitting Test Pass Fail: Not reported
CP Log Date: Not reported
Tank Tightness Test Pass Fail: Not reported
Piping Tightness Test Date: 11/04/2005
Piping Tightness Test Pass Fail: Not reported
Piping Material Comments: Not reported
Install Date: 12/08/1992
Last Test: 11/04/2005
Spill Installed: Not reported
Overfill: 07/30/2010
Line Leak Detection: Not reported
Permanent Closure: Not reported
Tank Material: COMPOSITE
Closure Date: Not reported
Tank Secondary: YES
Product Stored: GASOLINE
Overfill Type: FLOW SHUTOFF - FLAPPER VALVE
Pipe Secondary: NO
Pipe Material: FIBERGLASS
Pipe System: SUCTION: NO VALVE AT TANK

Tank ID: 6
Status: ACTIVE
Capacity (gal): 10000
Temporary Closed Date: Not reported
Tank Filled Removed: Not reported
Compartment: NO
Tank Diameter In Inches: 96
Construction Material Comments: Not reported
Meets Dec 22 2015 Deadline: NO
Leak Line Detection: Not reported
Leak Line Detection Installed Date: 12/08/1992
Leak Line Detection Test Pass Fail: Not reported

Map ID
Direction
Distance
Elevation

MAP FINDINGS

Site

Database(s)

EDR ID Number
EPA ID Number

FRANKLIN FIRE STATION (Continued)

U001555487

Drop Tube Pass Fail: PASS
Drain Valve Replaced Date: Not reported
Dry Beak Installed Date: Not reported
Inv Monitor Review Date: Not reported
Dispenser Pan: Not reported
Overfill Length In Inches: 8
Release Detection (RD) Tank Type: VEEDER ROOT
RD Tank Type Installed Date: 12/08/1992
RD Tank Type Tested Date: 07/26/2013
RD Tank Type Test Pass Fail: PASS
RD Piping Type: TIGHTNESS TEST
RD Piping Installed Date: Not reported
RD Piping Tested Date: 11/04/2005
RD Piping Test Pass Fail: PASS
Corrosion Protection (CP) Tank: Not reported
CP Tank Installed Date: Not reported
CP Tank Tested Date: Not reported
CP Tank Test Pass Fail: Not reported
CP Piping: Not reported
CP Piping Installed Date: Not reported
CP Piping Tested Date: Not reported
CP Piping Test Pass Fail: Not reported
CP Fitting: Not reported
CP Fitting Installed Date: Not reported
CP Fitting Tested Date: Not reported
CP Fitting Test Pass Fail: Not reported
CP Log Date: Not reported
Tank Tightness Test Pass Fail: Not reported
Piping Tightness Test Date: 11/04/2005
Piping Tightness Test Pass Fail: Not reported
Piping Material Comments: Not reported
Install Date: 12/08/1992
Last Test: 11/04/2005
Spill Installed: Not reported
Overfill: 12/08/1992
Line Leak Detection: Not reported
Permanent Closure: Not reported
Tank Material: COMPOSITE
Closure Date: Not reported
Tank Secondary: YES
Product Stored: DIESEL FUEL
Overfill Type: FLOW SHUTOFF - FLAPPER VALVE
Pipe Secondary: NO
Pipe Material: FIBERGLASS
Pipe System: SUCTION: NO VALVE AT TANK

Inst Control:

Facility ID: 199306026
Action Date: 05/11/2007
Action Description: COPY OF RECORDED AUR ACCEPTED
Project Type: HAZWASTE
Project Management: UNASSIGNED
Action Description: COPY OF RECORDED AUR ACCEPTED

Map ID
 Direction
 Distance
 Elevation

MAP FINDINGS

Site

Database(s)

EDR ID Number
 EPA ID Number

47
West
1/8-1/4
0.213 mi.
1122 ft.

PSNH FRANKLIN SUBSTATION
145 WEST BOW ST
FRANKLIN, NH

NH AST **A100228206**
N/A

Relative:
Lower

AST:

Actual:
297 ft.

Facility ID: 9812139
 Facility Type: UTILITIES
 Manager Name: RICHARD DUMORE
 Manager Title: ENVIRONMENTAL SUPV
 Owner: PUBLIC SERVICE CO OF NH
 Owner Type: COMMERCIAL/RESIDENTIAL
 Owner Title: PSNH SCIENTIST
 SITE NUMBER: 199812139
 Owner Addr: PO BOX 330
 Owner Addr2: Not reported
 Owner City: MANCHESTER
 Owner State: NH
 Owner Zip: 03105-0330

Tank Number: T6443
 Status: INACTIVE
 Date Installed: 10/24/1954
 Closure Date: Not reported
 Substance Stored: TRANSFORMER OIL
 Capacity: 1650
 Capacity Comments: Not reported
 Permanent Closed Date: 04/13/2012
 Compartment: N
 Construction Material Comments: Not reported
 Leak Line Detection: Not reported
 Leak Line Detection Installed Date: Not reported
 Leak Line Detection Test Pass Fail: Not reported
 Release Detection(RD) Tank Type: Not reported
 RD Tank Type Installed Date: Not reported
 RD Tank Type Tested Date: Not reported
 RD Tank Type Test Pass Fail: Not reported
 RD Piping Type: Not reported
 RD Piping Installed Date: Not reported
 RD Piping Tested Date: Not reported
 RD Piping Test Pass Fail: Not reported
 Filled Removed: Not reported
 Interstitial Monitoring: Not reported
 High Level Alarm: Not reported
 High Level Alarm Sensor Tested Date: Not reported
 High Level Alarm Sensor Test Pass Fail: Not reported
 Gauge Type: Not reported
 Overfill Shutoff: Not reported
 Overfill Shutoff Test Date: Not reported
 Overfill Shutoff Pass Fail: Not reported
 Proper Labelling: Not reported
 Last Internal Inspection Date: Not reported
 Inspection Results: Not reported
 Next Internal Inspection Date: Not reported
 Tank Wholly Aboveground On Cradles: Not reported
 Tank Cathodic Protection: Not reported
 Tank Cathodic Protection Last Test Date: Not reported
 Piping Location: Not reported

Map ID
Direction
Distance
Elevation

MAP FINDINGS

Site

Database(s)

EDR ID Number
EPA ID Number

PSNH FRANKLIN SUBSTATION (Continued)

A100228206

Piping Material: NONE
Piping Material Comments: Not reported
Piping System: Not reported
Piping Cathodic Protection: Not reported
Piping Cathodic Protection Last Test Date: Not reported
Tank Material: OIL FILLED ELECTRICAL EQUIPMENT
Tank Secondary: NONE
Pipe Secondary: Not reported

Tank Number: T9661
Status: ACTIVE
Date Installed: 04/13/2012
Closure Date: Not reported
Substance Stored: TRANSFORMER OIL
Capacity: 3291
Capacity Comments: Not reported
Permanent Closed Date: Not reported
Compartment: N
Construction Material Comments: Not reported
Leak Line Detection: Not reported
Leak Line Detection Installed Date: Not reported
Leak Line Detection Test Pass Fail: Not reported
Release Detection(RD) Tank Type: Not reported
RD Tank Type Installed Date: Not reported
RD Tank Type Tested Date: Not reported
RD Tank Type Test Pass Fail: Not reported
RD Piping Type: Not reported
RD Piping Installed Date: Not reported
RD Piping Tested Date: Not reported
RD Piping Test Pass Fail: Not reported
Filled Removed: Not reported
Interstitial Monitoring: Not reported
High Level Alarm: Not reported
High Level Alarm Sensor Tested Date: Not reported
High Level Alarm Sensor Test Pass Fail: Not reported
Gauge Type: Not reported
Overfill Shutoff: Not reported
Overfill Shutoff Test Date: Not reported
Overfill Shutoff Pass Fail: Not reported
Proper Labelling: Not reported
Last Internal Inspection Date: Not reported
Inspection Results: Not reported
Next Internal Inspection Date: Not reported
Tank Wholly Aboveground On Cradles: Not reported
Tank Cathodic Protection: Not reported
Tank Cathodic Protection Last Test Date: Not reported
Piping Location: Not reported
Piping Material: NONE
Piping Material Comments: Not reported
Piping System: Not reported
Piping Cathodic Protection: Not reported
Piping Cathodic Protection Last Test Date: Not reported
Tank Material: OIL FILLED ELECTRICAL EQUIPMENT
Tank Secondary: NONE
Pipe Secondary: Not reported

MAP FINDINGS

Map ID
Direction
Distance
Elevation

Site

Database(s)

EDR ID Number
EPA ID Number

L48
SSE
1/8-1/4
0.214 mi.
1129 ft.

STONE RESIDENCE
102 FRANKLIN ST
FRANKLIN, NH

NH ALLSITES **S110703326**
N/A

Site 2 of 2 in cluster L

Relative:
Higher

Facility ID: 201101055
Project Type: OPUF
Project Manager: CLOSED
Project Site Description: ON-PREMISE USE FAC. CONTAINING FUEL OIL

Actual:
324 ft.

N49
East
1/8-1/4
0.223 mi.
1176 ft.

ACCESS DENTAL
398 CENTRAL ST
FRANKLIN, NH 03235

RCRA NonGen / NLR **1014394319**
NHD510202567

Site 1 of 4 in cluster N

Relative:
Higher

RCRA NonGen / NLR:
Date form received by agency: 08/17/2010
Facility name: ACCESS DENTAL
Facility address: 398 CENTRAL ST
 FRANKLIN, NH 03235
EPA ID: NHD510202567
Contact: GREGORY COLPITTS
Contact address: 398 CENTRAL ST
 FRANKLIN, NH 03235
Contact country: US
Contact telephone: (603) 934-4014
Contact email: Not reported
EPA Region: 01
Classification: Non-Generator
Description: Handler: Non-Generators do not presently generate hazardous waste

Actual:
321 ft.

Handler Activities Summary:

U.S. importer of hazardous waste: No
Mixed waste (haz. and radioactive): No
Recycler of hazardous waste: No
Transporter of hazardous waste: No
Treater, storer or disposer of HW: No
Underground injection activity: No
On-site burner exemption: No
Furnace exemption: No
Used oil fuel burner: No
Used oil processor: No
User oil refiner: No
Used oil fuel marketer to burner: No
Used oil Specification marketer: No
Used oil transfer facility: No
Used oil transporter: No

Historical Generators:

Date form received by agency: 08/17/2010
Facility name: ACCESS DENTAL
Classification: Not a generator, verified

Date form received by agency: 06/17/2010
Facility name: ACCESS DENTAL
Classification: Not a generator, verified

Map ID
Direction
Distance
Elevation

MAP FINDINGS

Site

Database(s)

EDR ID Number
EPA ID Number

ACCESS DENTAL (Continued)

1014394319

Date form received by agency: 06/17/2010
Facility name: ACCESS DENTAL
Classification: Not a generator, verified

Date form received by agency: 03/26/2010
Facility name: ACCESS DENTAL
Classification: Conditionally Exempt Small Quantity Generator

Date form received by agency: 03/26/2010
Facility name: ACCESS DENTAL
Classification: Conditionally Exempt Small Quantity Generator

Violation Status: No violations found

O50
SSW
1/8-1/4
0.225 mi.
1186 ft.

1 W BOW ST
FRANKLIN, NH 03235
Site 1 of 3 in cluster O

EDR US Hist Auto Stat 1015116330
N/A

Relative:
Lower

Actual:
286 ft.

EDR Historical Auto Stations:
Name: COLLINS AUTO BODY
Year: 2002
Address: 1 W BOW ST

N51
East
1/8-1/4
0.232 mi.
1227 ft.

NH DES WMD
E BOW ST
FRANKLIN, NH 03235
Site 2 of 4 in cluster N

RCRA NonGen / NLR 1008882925
NHD510005267

Relative:
Higher

Actual:
328 ft.

RCRA NonGen / NLR:
Date form received by agency: 03/06/1999
Facility name: NH DES WMD
Facility address: E BOW ST
FRANKLIN, NH 03235
EPA ID: NHD510005267
Mailing address: 6 HAZEN DR
PO BOX 95
CONCORD, NH 03301
Contact: JIM ZIPPIERI
Contact address: 6 HAZEN DR PO BOX 95
CONCORD, NH 03301
Contact country: US
Contact telephone: (603) 271-3644
Contact email: Not reported
EPA Region: 01
Classification: Non-Generator
Description: Handler: Non-Generators do not presently generate hazardous waste

Handler Activities Summary:

U.S. importer of hazardous waste: No
Mixed waste (haz. and radioactive): No
Recycler of hazardous waste: No
Transporter of hazardous waste: No
Treater, storer or disposer of HW: No
Underground injection activity: No

Map ID
Direction
Distance
Elevation

MAP FINDINGS

Site

Database(s)

EDR ID Number
EPA ID Number

NH DES WMD (Continued)

1008882925

On-site burner exemption: No
Furnace exemption: No
Used oil fuel burner: No
Used oil processor: No
User oil refiner: No
Used oil fuel marketer to burner: No
Used oil Specification marketer: No
Used oil transfer facility: No
Used oil transporter: No

Violation Status: No violations found

N52
East
1/8-1/4
0.232 mi.
1227 ft.

J. P. STEVENS TEXTILE
EAST BOW STREET
FRANKLIN, NH 03235

CERC-NFRAP 1006812623
PRP NH0001901123

Site 3 of 4 in cluster N

Relative:
Higher

CERC-NFRAP:
Site ID: 0102913
Federal Facility: Not a Federal Facility
NPL Status: Not on the NPL
Non NPL Status: Removal Only Site (No Site Assessment Work Needed)

Actual:
328 ft.

CERCLIS-NFRAP Site Contact Details:

Contact Sequence ID: 1336106.00000
Person ID: 1270187.00000

Program Priority:

Description: Environmental Justice Indicator

CERCLIS-NFRAP Assessment History:

Action: ISSUE REQUEST LETTERS (104E)
Date Started: / /
Date Completed: 04/04/00
Priority Level: Not reported

Action: ISSUE REQUEST LETTERS (104E)
Date Started: / /
Date Completed: 11/14/00
Priority Level: Not reported

Action: Notice Letters Issued
Date Started: / /
Date Completed: 11/17/98
Priority Level: Not reported

Action: Notice Letters Issued
Date Started: / /
Date Completed: 11/17/98
Priority Level: Not reported

Action: REMOVAL ASSESSMENT
Date Started: 03/21/97
Date Completed: 05/19/97
Priority Level: Not reported

Map ID
Direction
Distance
Elevation

MAP FINDINGS

Site

Database(s)

EDR ID Number
EPA ID Number

J. P. STEVENS TEXTILE (Continued)

1006812623

Action: Public Notice Published
Date Started: / /
Date Completed: 12/23/98
Priority Level: Not reported

Action: Notice Letters Issued
Date Started: / /
Date Completed: 01/24/00
Priority Level: Not reported

Action: Notice Letters Issued
Date Started: / /
Date Completed: 01/24/00
Priority Level: Not reported

Action: Notice Letters Issued
Date Started: / /
Date Completed: 01/24/00
Priority Level: Not reported

Action: ARCHIVE SITE
Date Started: / /
Date Completed: 10/25/02
Priority Level: Not reported

Action: REMOVAL
Date Started: 11/16/98
Date Completed: 10/26/99
Priority Level: Cleaned up

Action: NON-NATIONAL PRIORITIES LIST POTENTIALLY RESPONSIBLE PARTY SEARCH
Date Started: 10/29/98
Date Completed: 09/28/01
Priority Level: Not reported

Action: REMOVAL ASSESSMENT
Date Started: 10/14/98
Date Completed: 10/30/98
Priority Level: Not reported

Action: REMOVAL
Date Started: 06/16/98
Date Completed: 09/30/98
Priority Level: Cleaned up

Action: Notice Letters Issued
Date Started: / /
Date Completed: 09/30/99
Priority Level: Not reported

Action: Notice Letters Issued
Date Started: / /
Date Completed: 09/30/99
Priority Level: Not reported

Action: Notice Letters Issued
Date Started: / /

Map ID
 Direction
 Distance
 Elevation

MAP FINDINGS

Site

Database(s)

EDR ID Number
 EPA ID Number

J. P. STEVENS TEXTILE (Continued)

1006812623

Date Completed: 09/30/99
 Priority Level: Not reported

PRP:
 PRP name: FRANKLIN INDUSTRIAL COMPLEX, INC
 GHI ASSOCIATES, INC
 SOUTHEASTERN PROPERTIES, INC
 STECKLER, ARTHUR

N53
East
1/8-1/4
0.233 mi.
1229 ft.

FRANKLIN SAVINGS BANK
405 CENTRAL STREET
FRANKLIN, NH

NH UST **U001623398**
N/A

Site 4 of 4 in cluster N

Relative:
Higher

UST:
 Facility ID: 114564
 Facility Type: COMMERCIAL
 Site Number: 199404048
 Owner Name: ELWOOD & GEORGETTE MACDONALD
 Owner Type: COMMERCIAL/RESIDENTIAL
 Owner Title: Not reported
 Owner Address: PO BOX 400
 Owner Address2: Not reported
 Owner City,St,Zip: FRANKLIN, NH 03235
 Manager Name: ELWOOD E. MACDONALD
 Manager Title: OWNER

Actual:
324 ft.

Tank ID: 1
 Status: INACTIVE
 Capacity (gal): 2000
 Temporary Closed Date: Not reported
 Tank Filled Removed: Not reported
 Compartment: Not reported
 Tank Diameter In Inches: Not reported
 Construction Material Comments: Not reported
 Meets Dec 22 2015 Deadline: Not reported
 Leak Line Detection: Not reported
 Leak Line Detection Installed Date: 12/06/1993
 Leak Line Detection Test Pass Fail: Not reported
 Drop Tube Pass Fail: Not reported
 Drain Valve Replaced Date: Not reported
 Dry Beak Installed Date: Not reported
 Inv Monitor Review Date: Not reported
 Dispenser Pan: Not reported
 Overfill Length In Inches: Not reported
 Release Detection (RD) Tank Type: NONE LISTED
 RD Tank Type Installed Date: Not reported
 RD Tank Type Tested Date: Not reported
 RD Tank Type Test Pass Fail: Not reported
 RD Piping Type: NONE
 RD Piping Installed Date: Not reported
 RD Piping Tested Date: Not reported
 RD Piping Test Pass Fail: Not reported
 Corrosion Protection (CP) Tank: Not reported
 CP Tank Installed Date: Not reported
 CP Tank Tested Date: Not reported

Map ID
Direction
Distance
Elevation

MAP FINDINGS

Site

Database(s)

EDR ID Number
EPA ID Number

FRANKLIN SAVINGS BANK (Continued)

U001623398

CP Tank Test Pass Fail: Not reported
CP Piping: Not reported
CP Piping Installed Date: Not reported
CP Piping Tested Date: Not reported
CP Piping Test Pass Fail: Not reported
CP Fitting: Not reported
CP Fitting Installed Date: Not reported
CP Fitting Tested Date: Not reported
CP Fitting Test Pass Fail: Not reported
CP Log Date: Not reported
Tank Tightness Test Pass Fail: Not reported
Piping Tightness Test Date: Not reported
Piping Tightness Test Pass Fail: Not reported
Piping Material Comments: Not reported
Install Date: 01/01/1973
Last Test: Not reported
Spill Installed: Not reported
Overfill: 12/06/1993
Line Leak Detection: Not reported
Permanent Closure: 01/11/1994
Tank Material: STEEL - BARE/GALV
Closure Date: 02/11/1994
Tank Secondary: NO
Product Stored: #2 HEATING OIL
Overfill Type: Not reported
Pipe Secondary: NO
Pipe Material: COPPER
Pipe System: Not reported

O54
SSW
1/8-1/4
0.235 mi.
1240 ft.

PACKERS OUTLET
195 CENTRAL ST
FRANKLIN, NH 03235
Site 2 of 3 in cluster O

RCRA NonGen / NLR **1014394455**
NHD510203995

Relative:
Lower

RCRA NonGen / NLR:

Date form received by agency: 08/02/2010

Facility name: PACKERS OUTLET

Facility address: 195 CENTRAL ST
FRANKLIN, NH 03235

EPA ID: NHD510203995

Contact: RALPH VOLES

Contact address: 195 CENTRAL ST
FRANKLIN, NH 03235

Contact country: US

Contact telephone: (603) 934-3733

Contact email: Not reported

EPA Region: 01

Classification: Non-Generator

Description: Handler: Non-Generators do not presently generate hazardous waste

Handler Activities Summary:

U.S. importer of hazardous waste: No
Mixed waste (haz. and radioactive): No
Recycler of hazardous waste: No
Transporter of hazardous waste: No
Treater, storer or disposer of HW: No

Map ID
Direction
Distance
Elevation

MAP FINDINGS

Site

Database(s)

EDR ID Number
EPA ID Number

PACKERS OUTLET (Continued)

1014394455

Underground injection activity: No
On-site burner exemption: No
Furnace exemption: No
Used oil fuel burner: No
Used oil processor: No
Used oil refiner: No
Used oil fuel marketer to burner: No
Used oil Specification marketer: No
Used oil transfer facility: No
Used oil transporter: No

Historical Generators:

Date form received by agency: 06/30/2010
Facility name: PACKERS OUTLET
Classification: Small Quantity Generator

Date form received by agency: 06/30/2010
Facility name: PACKERS OUTLET
Classification: Small Quantity Generator

Hazardous Waste Summary:

Waste code: D001
Waste name: IGNITABLE HAZARDOUS WASTES ARE THOSE WASTES WHICH HAVE A FLASHPOINT OF LESS THAN 140 DEGREES FAHRENHEIT AS DETERMINED BY A PENSKEY-MARTENS CLOSED CUP FLASH POINT TESTER. ANOTHER METHOD OF DETERMINING THE FLASH POINT OF A WASTE IS TO REVIEW THE MATERIAL SAFETY DATA SHEET, WHICH CAN BE OBTAINED FROM THE MANUFACTURER OR DISTRIBUTOR OF THE MATERIAL. LACQUER THINNER IS AN EXAMPLE OF A COMMONLY USED SOLVENT WHICH WOULD BE CONSIDERED AS IGNITABLE HAZARDOUS WASTE.

Waste code: D018
Waste name: BENZENE

Violation Status: No violations found

O55
SSW
1/8-1/4
0.235 mi.
1240 ft.

PACKERS OUTLET
195 CENTRAL ST
FRANKLIN, NH
Site 3 of 3 in cluster O

NH LUST U000347336
NH UST N/A

Relative:
Lower

LUST:
Facility ID: 198904056
Project Type: LUST
Project Manager: CLOSED
Project Site Description: LEAKING UNDERGROUND STORAGE TANK PROJECT

Actual:
287 ft.

UST:
Facility ID: 110673
Facility Type: GAS STATION
Site Number: 198904056
Owner Name: RALPH BOLES
Owner Type: COMMERCIAL/RESIDENTIAL
Owner Title: Not reported
Owner Address: PO BOX 264
Owner Address2: Not reported
Owner City,St,Zip: BELMONT, NH 03220-0264

Map ID
Direction
Distance
Elevation

MAP FINDINGS

Site

Database(s)

EDR ID Number
EPA ID Number

PACKERS OUTLET (Continued)

U000347336

Manager Name: RALPH BOLES
Manager Title: OWNER

Tank ID: 1
Status: INACTIVE
Capacity (gal): 4000
Temporary Closed Date: 02/17/2010
Tank Filled Removed: Not reported
Compartment: NO
Tank Diameter In Inches: 64
Construction Material Comments: Not reported
Meets Dec 22 2015 Deadline: Not reported
Leak Line Detection: Not reported
Leak Line Detection Installed Date: 04/01/1985
Leak Line Detection Test Pass Fail: Not reported
Drop Tube Pass Fail: PASS
Drain Valve Replaced Date: Not reported
Dry Beak Installed Date: Not reported
Inv Monitor Review Date: 04/30/2005
Dispenser Pan: Not reported
Overfill Length In Inches: 8
Release Detection (RD) Tank Type: VEEDER ROOT
RD Tank Type Installed Date: 10/12/1994
RD Tank Type Tested Date: 05/10/2005
RD Tank Type Test Pass Fail: PASS
RD Piping Type: TIGHTNESS TEST
RD Piping Installed Date: Not reported
RD Piping Tested Date: 10/12/1994
RD Piping Test Pass Fail: PASS
Corrosion Protection (CP) Tank: IMPRESSED CURRENT
CP Tank Installed Date: 04/14/1985
CP Tank Tested Date: 08/17/2007
CP Tank Test Pass Fail: PASS
CP Piping: IMPRESSED CURRENT
CP Piping Installed Date: 04/14/1985
CP Piping Tested Date: 08/17/2007
CP Piping Test Pass Fail: PASS
CP Fitting: Not reported
CP Fitting Installed Date: Not reported
CP Fitting Tested Date: Not reported
CP Fitting Test Pass Fail: Not reported
CP Log Date: Not reported
Tank Tightness Test Pass Fail: PASS
Piping Tightness Test Date: 10/12/1994
Piping Tightness Test Pass Fail: PASS
Piping Material Comments: IMPRESSED CURRENT
Install Date: 04/01/1985
Last Test: 10/12/1994
Spill Installed: Not reported
Overfill: 04/01/1985
Line Leak Detection: Not reported
Permanent Closure: 07/23/2010
Tank Material: STEEL-CORR. PROT.
Closure Date: 09/03/2010
Tank Secondary: NO
Product Stored: GASOLINE
Overfill Type: FLOW SHUTOFF - FLAPPER VALVE

Map ID
Direction
Distance
Elevation

MAP FINDINGS

Site

Database(s)

EDR ID Number
EPA ID Number

PACKERS OUTLET (Continued)

U000347336

Pipe Secondary: NO
Pipe Material: STEEL-CORR. PROT.
Pipe System: SUCTION: NO VALVE AT TANK

Tank ID: 2
Status: INACTIVE
Capacity (gal): 4000
Temporary Closed Date: 02/17/2010
Tank Filled Removed: Not reported
Compartment: NO
Tank Diameter In Inches: 64
Construction Material Comments: Not reported
Meets Dec 22 2015 Deadline: Not reported
Leak Line Detection: Not reported
Leak Line Detection Installed Date: 04/01/1985
Leak Line Detection Test Pass Fail: Not reported
Drop Tube Pass Fail: Not reported
Drain Valve Replaced Date: Not reported
Dry Beak Installed Date: Not reported
Inv Monitor Review Date: 04/30/2005
Dispenser Pan: Not reported
Overfill Length In Inches: 7
Release Detection (RD) Tank Type: VEEDER ROOT
RD Tank Type Installed Date: 10/12/1994
RD Tank Type Tested Date: 05/10/2005
RD Tank Type Test Pass Fail: PASS
RD Piping Type: TIGHTNESS TEST
RD Piping Installed Date: Not reported
RD Piping Tested Date: 10/12/1994
RD Piping Test Pass Fail: PASS
Corrosion Protection (CP) Tank: IMPRESSED CURRENT
CP Tank Installed Date: 04/14/1985
CP Tank Tested Date: 08/17/2007
CP Tank Test Pass Fail: PASS
CP Piping: IMPRESSED CURRENT
CP Piping Installed Date: 04/14/1985
CP Piping Tested Date: 08/17/2007
CP Piping Test Pass Fail: PASS
CP Fitting: Not reported
CP Fitting Installed Date: Not reported
CP Fitting Tested Date: Not reported
CP Fitting Test Pass Fail: Not reported
CP Log Date: Not reported
Tank Tightness Test Pass Fail: PASS
Piping Tightness Test Date: 10/12/1994
Piping Tightness Test Pass Fail: PASS
Piping Material Comments: IMPRESSED CURRENT
Install Date: 04/01/1985
Last Test: 10/12/1994
Spill Installed: Not reported
Overfill: 04/01/1985
Line Leak Detection: Not reported
Permanent Closure: 07/23/2010
Tank Material: STEEL-CORR. PROT.
Closure Date: 09/03/2010
Tank Secondary: NO

Map ID
Direction
Distance
Elevation

MAP FINDINGS

Site

Database(s)

EDR ID Number
EPA ID Number

PACKERS OUTLET (Continued)

U000347336

Product Stored: DIESEL FUEL
Overfill Type: FLOW SHUTOFF - FLAPPER VALVE
Pipe Secondary: NO
Pipe Material: STEEL-CORR. PROT.
Pipe System: SUCTION: NO VALVE AT TANK

Tank ID: 3
Status: INACTIVE
Capacity (gal): 4000
Temporary Closed Date: 02/17/2010
Tank Filled Removed: Not reported
Compartment: NO
Tank Diameter In Inches: 64
Construction Material Comments: Not reported
Meets Dec 22 2015 Deadline: Not reported
Leak Line Detection: Not reported
Leak Line Detection Installed Date: 04/01/1985
Leak Line Detection Test Pass Fail: Not reported
Drop Tube Pass Fail: PASS
Drain Valve Replaced Date: Not reported
Dry Beak Installed Date: Not reported
Inv Monitor Review Date: 04/30/2005
Dispenser Pan: Not reported
Overfill Length In Inches: 13.5
Release Detection (RD) Tank Type: VEEDER ROOT
RD Tank Type Installed Date: 10/13/1994
RD Tank Type Tested Date: 05/10/2005
RD Tank Type Test Pass Fail: PASS
RD Piping Type: TIGHTNESS TEST
RD Piping Installed Date: Not reported
RD Piping Tested Date: 10/13/1994
RD Piping Test Pass Fail: PASS
Corrosion Protection (CP) Tank: IMPRESSED CURRENT
CP Tank Installed Date: 04/14/1985
CP Tank Tested Date: 08/17/2007
CP Tank Test Pass Fail: PASS
CP Piping: IMPRESSED CURRENT
CP Piping Installed Date: 04/14/1985
CP Piping Tested Date: 08/17/2007
CP Piping Test Pass Fail: PASS
CP Fitting: Not reported
CP Fitting Installed Date: Not reported
CP Fitting Tested Date: Not reported
CP Fitting Test Pass Fail: Not reported
CP Log Date: Not reported
Tank Tightness Test Pass Fail: PASS
Piping Tightness Test Date: 10/13/1994
Piping Tightness Test Pass Fail: PASS
Piping Material Comments: IMPRESSED CURRENT
Install Date: 04/01/1985
Last Test: 10/13/1994
Spill Installed: Not reported
Overfill: 04/01/1985
Line Leak Detection: Not reported
Permanent Closure: 07/23/2010
Tank Material: STEEL-CORR. PROT.

Map ID
Direction
Distance
Elevation

MAP FINDINGS

Site

Database(s)

EDR ID Number
EPA ID Number

PACKERS OUTLET (Continued)

U000347336

Closure Date: 09/03/2010
Tank Secondary: NO
Product Stored: GASOLINE
Overfill Type: FLOW SHUTOFF - FLAPPER VALVE
Pipe Secondary: NO
Pipe Material: STEEL-CORR. PROT.
Pipe System: SUCTION: NO VALVE AT TANK

Tank ID: 4
Status: INACTIVE
Capacity (gal): 4000
Temporary Closed Date: 02/17/2010
Tank Filled Removed: Not reported
Compartment: NO
Tank Diameter In Inches: 64
Construction Material Comments: Not reported
Meets Dec 22 2015 Deadline: Not reported
Leak Line Detection: Not reported
Leak Line Detection Installed Date: 04/01/1985
Leak Line Detection Test Pass Fail: Not reported
Drop Tube Pass Fail: PASS
Drain Valve Replaced Date: Not reported
Dry Beak Installed Date: Not reported
Inv Monitor Review Date: 04/30/2005
Dispenser Pan: Not reported
Overfill Length In Inches: 8
Release Detection (RD) Tank Type: VEEDER ROOT
RD Tank Type Installed Date: 10/13/1994
RD Tank Type Tested Date: 05/10/2005
RD Tank Type Test Pass Fail: PASS
RD Piping Type: TIGHTNESS TEST
RD Piping Installed Date: Not reported
RD Piping Tested Date: 10/13/1994
RD Piping Test Pass Fail: PASS
Corrosion Protection (CP) Tank: IMPRESSED CURRENT
CP Tank Installed Date: 04/14/1985
CP Tank Tested Date: 08/17/2007
CP Tank Test Pass Fail: PASS
CP Piping: IMPRESSED CURRENT
CP Piping Installed Date: 04/14/1985
CP Piping Tested Date: 08/17/2007
CP Piping Test Pass Fail: PASS
CP Fitting: Not reported
CP Fitting Installed Date: Not reported
CP Fitting Tested Date: Not reported
CP Fitting Test Pass Fail: Not reported
CP Log Date: Not reported
Tank Tightness Test Pass Fail: PASS
Piping Tightness Test Date: 10/13/1994
Piping Tightness Test Pass Fail: PASS
Piping Material Comments: IMPRESSED CURRENT
Install Date: 04/01/1985
Last Test: 10/13/1994
Spill Installed: Not reported
Overfill: 04/01/1985
Line Leak Detection: Not reported

Map ID
 Direction
 Distance
 Elevation

MAP FINDINGS

Site

Database(s)

EDR ID Number
 EPA ID Number

PACKERS OUTLET (Continued)

U000347336

Permanent Closure: 07/23/2010
 Tank Material: STEEL-CORR. PROT.
 Closure Date: 09/03/2010
 Tank Secondary: NO
 Product Stored: GASOLINE
 Overfill Type: FLOW SHUTOFF - FLAPPER VALVE
 Pipe Secondary: NO
 Pipe Material: STEEL-CORR. PROT.
 Pipe System: SUCTION: NO VALVE AT TANK

56
NE
 1/8-1/4
 0.240 mi.
 1269 ft.

DAN HUGHES RESIDENCE
34 BEATON ST
FRANKLIN, NH

NH ALLSITES S105771407
N/A

Relative:
Higher

Facility ID: 200005051
 Project Type: OPUF
Project Manager: CLOSED
 Project Site Description: ON-PREMISE USE FAC. CONTAINING FUEL OIL

Actual:
434 ft.

P57
ENE
 1/8-1/4
 0.243 mi.
 1283 ft.

FRANKLIN REGIONAL HOSPITAL
15 AIKEN AVE
FRANKLIN, NH
Site 1 of 2 in cluster P

NH UST 1000537370
N/A

Relative:
Higher

UST:
 Facility ID: 112177
 Facility Type: HOSPITAL
 Site Number: 199412051
 Owner Name: LRG HEALTHCARE
 Owner Type: COMMERCIAL/RESIDENTIAL
 Owner Title: Not reported
 Owner Address: 80 HIGHLAND ST
 Owner Address2: Not reported
 Owner City,St,Zip: LACONIA, NH 03246
 Manager Name: WILLIAM VALLEY
 Manager Title: Not reported

Actual:
429 ft.

Tank ID: 1
 Status: INACTIVE
 Capacity (gal): 10120
 Temporary Closed Date: Not reported
 Tank Filled Removed: Not reported
 Compartment: NO
 Tank Diameter In Inches: Not reported
 Construction Material Comments: Not reported
 Meets Dec 22 2015 Deadline: Not reported
 Leak Line Detection: Not reported
 Leak Line Detection Installed Date: Not reported
 Leak Line Detection Test Pass Fail: Not reported
 Drop Tube Pass Fail: Not reported
 Drain Valve Replaced Date: Not reported
 Dry Beak Installed Date: Not reported
 Inv Monitor Review Date: Not reported
 Dispenser Pan: Not reported

Map ID
Direction
Distance
Elevation

MAP FINDINGS

Site

Database(s)

EDR ID Number
EPA ID Number

FRANKLIN REGIONAL HOSPITAL (Continued)

1000537370

Overfill Length In Inches: Not reported
Release Detection (RD) Tank Type: MONITORING WELL
RD Tank Type Installed Date: 11/28/1988
RD Tank Type Tested Date: Not reported
RD Tank Type Test Pass Fail: Not reported
RD Piping Type: MONITORING WELL
RD Piping Installed Date: 11/28/1988
RD Piping Tested Date: Not reported
RD Piping Test Pass Fail: Not reported
Corrosion Protection (CP) Tank: Not reported
CP Tank Installed Date: Not reported
CP Tank Tested Date: Not reported
CP Tank Test Pass Fail: Not reported
CP Piping: Not reported
CP Piping Installed Date: Not reported
CP Piping Tested Date: Not reported
CP Piping Test Pass Fail: Not reported
CP Fitting: Not reported
CP Fitting Installed Date: Not reported
CP Fitting Tested Date: Not reported
CP Fitting Test Pass Fail: Not reported
CP Log Date: Not reported
Tank Tightness Test Pass Fail: Not reported
Piping Tightness Test Date: Not reported
Piping Tightness Test Pass Fail: Not reported
Piping Material Comments: Not reported
Install Date: 01/01/1963
Last Test: Not reported
Spill Installed: Not reported
Overfill: Not reported
Line Leak Detection: Not reported
Permanent Closure: 12/08/1994
Tank Material: STEEL - BARE/GALV
Closure Date: 01/12/1995
Tank Secondary: NO
Product Stored: #4 HEATING OIL
Overfill Type: Not reported
Pipe Secondary: NO
Pipe Material: UNKNOWN
Pipe System: SUCTION: OLD CODE

Tank ID: 2
Status: INACTIVE
Capacity (gal): 5000
Temporary Closed Date: Not reported
Tank Filled Removed: Not reported
Compartment: NO
Tank Diameter In Inches: Not reported
Construction Material Comments: Not reported
Meets Dec 22 2015 Deadline: Not reported
Leak Line Detection: Not reported
Leak Line Detection Installed Date: Not reported
Leak Line Detection Test Pass Fail: Not reported
Drop Tube Pass Fail: Not reported
Drain Valve Replaced Date: Not reported
Dry Beak Installed Date: Not reported

Map ID
Direction
Distance
Elevation

MAP FINDINGS

Site

Database(s)

EDR ID Number
EPA ID Number

FRANKLIN REGIONAL HOSPITAL (Continued)

1000537370

Inv Monitor Review Date: Not reported
Dispenser Pan: Not reported
Overfill Length In Inches: Not reported
Release Detection (RD) Tank Type: MONITORING WELL
RD Tank Type Installed Date: 11/28/1988
RD Tank Type Tested Date: Not reported
RD Tank Type Test Pass Fail: Not reported
RD Piping Type: MONTIORING WELL
RD Piping Installed Date: 11/28/1988
RD Piping Tested Date: Not reported
RD Piping Test Pass Fail: Not reported
Corrosion Protection (CP) Tank: Not reported
CP Tank Installed Date: Not reported
CP Tank Tested Date: Not reported
CP Tank Test Pass Fail: Not reported
CP Piping: Not reported
CP Piping Installed Date: Not reported
CP Piping Tested Date: Not reported
CP Piping Test Pass Fail: Not reported
CP Fitting: Not reported
CP Fitting Installed Date: Not reported
CP Fitting Tested Date: Not reported
CP Fitting Test Pass Fail: Not reported
CP Log Date: Not reported
Tank Tightness Test Pass Fail: Not reported
Piping Tightness Test Date: Not reported
Piping Tightness Test Pass Fail: Not reported
Piping Material Comments: Not reported
Install Date: 01/01/1954
Last Test: Not reported
Spill Installed: Not reported
Overfill: Not reported
Line Leak Detection: Not reported
Permanent Closure: 05/12/1994
Tank Material: STEEL - BARE/GALV
Closure Date: 06/02/1994
Tank Secondary: NO
Product Stored: #2 HEATING OIL
Overfill Type: Not reported
Pipe Secondary: NO
Pipe Material: UNKNOWN
Pipe System: SUCTION: OLD CODE

Tank ID: 3
Status: INACTIVE
Capacity (gal): 1000
Temporary Closed Date: 01/01/1972
Tank Filled Removed: Not reported
Compartment: NO
Tank Diameter In Inches: Not reported
Construction Material Comments: Not reported
Meets Dec 22 2015 Deadline: Not reported
Leak Line Detection: Not reported
Leak Line Detection Installed Date: Not reported
Leak Line Detection Test Pass Fail: Not reported
Drop Tube Pass Fail: Not reported

Map ID
Direction
Distance
Elevation

MAP FINDINGS

Site

Database(s)

EDR ID Number
EPA ID Number

FRANKLIN REGIONAL HOSPITAL (Continued)

1000537370

Drain Valve Replaced Date: Not reported
Dry Beak Installed Date: Not reported
Inv Monitor Review Date: Not reported
Dispenser Pan: Not reported
Overfill Length In Inches: Not reported
Release Detection (RD) Tank Type: NONE LISTED
RD Tank Type Installed Date: Not reported
RD Tank Type Tested Date: Not reported
RD Tank Type Test Pass Fail: Not reported
RD Piping Type: NONE
RD Piping Installed Date: Not reported
RD Piping Tested Date: Not reported
RD Piping Test Pass Fail: Not reported
Corrosion Protection (CP) Tank: Not reported
CP Tank Installed Date: Not reported
CP Tank Tested Date: Not reported
CP Tank Test Pass Fail: Not reported
CP Piping: Not reported
CP Piping Installed Date: Not reported
CP Piping Tested Date: Not reported
CP Piping Test Pass Fail: Not reported
CP Fitting: Not reported
CP Fitting Installed Date: Not reported
CP Fitting Tested Date: Not reported
CP Fitting Test Pass Fail: Not reported
CP Log Date: Not reported
Tank Tightness Test Pass Fail: Not reported
Piping Tightness Test Date: Not reported
Piping Tightness Test Pass Fail: Not reported
Piping Material Comments: Not reported
Install Date: 11/11/1911
Last Test: Not reported
Spill Installed: Not reported
Overfill: Not reported
Line Leak Detection: Not reported
Permanent Closure: 06/21/1994
Tank Material: STEEL - BARE/GALV
Closure Date: 07/20/1994
Tank Secondary: NO
Product Stored: EMPTY
Overfill Type: Not reported
Pipe Secondary: NO
Pipe Material: UNKNOWN
Pipe System: Not reported

Tank ID: 4
Status: INACTIVE
Capacity (gal): 550
Temporary Closed Date: Not reported
Tank Filled Removed: Not reported
Compartment: NO
Tank Diameter In Inches: Not reported
Construction Material Comments: Not reported
Meets Dec 22 2015 Deadline: Not reported
Leak Line Detection: Not reported
Leak Line Detection Installed Date: 03/01/1990

Map ID
Direction
Distance
Elevation

MAP FINDINGS

Site

Database(s)

EDR ID Number
EPA ID Number

FRANKLIN REGIONAL HOSPITAL (Continued)

1000537370

Leak Line Detection Test Pass Fail: Not reported
Drop Tube Pass Fail: Not reported
Drain Valve Replaced Date: Not reported
Dry Beak Installed Date: Not reported
Inv Monitor Review Date: Not reported
Dispenser Pan: Not reported
Overfill Length In Inches: Not reported
Release Detection (RD) Tank Type: AMPRODOX
RD Tank Type Installed Date: 03/01/1990
RD Tank Type Tested Date: 10/31/2006
RD Tank Type Test Pass Fail: PASS
RD Piping Type: TIGHTNESS TEST
RD Piping Installed Date: Not reported
RD Piping Tested Date: 10/31/2006
RD Piping Test Pass Fail: PASS
Corrosion Protection (CP) Tank: Not reported
CP Tank Installed Date: Not reported
CP Tank Tested Date: Not reported
CP Tank Test Pass Fail: Not reported
CP Piping: Not reported
CP Piping Installed Date: Not reported
CP Piping Tested Date: Not reported
CP Piping Test Pass Fail: Not reported
CP Fitting: Not reported
CP Fitting Installed Date: Not reported
CP Fitting Tested Date: Not reported
CP Fitting Test Pass Fail: Not reported
CP Log Date: Not reported
Tank Tightness Test Pass Fail: PASS
Piping Tightness Test Date: 09/15/2006
Piping Tightness Test Pass Fail: PASS
Piping Material Comments: Not reported
Install Date: 03/01/1990
Last Test: 09/15/2006
Spill Installed: Not reported
Overfill: 10/29/2004
Line Leak Detection: Not reported
Permanent Closure: 05/24/2007
Tank Material: FIBERGLASS
Closure Date: 06/27/2007
Tank Secondary: YES
Product Stored: DIESEL FUEL
Overfill Type: FLOW SHUTOFF - FLAPPER VALVE
Pipe Secondary: YES
Pipe Material: FIBERGLASS
Pipe System: SUCTION: NO VALVE AT TANK

Tank ID: 5
Status: ACTIVE
Capacity (gal): 15000
Temporary Closed Date: Not reported
Tank Filled Removed: Not reported
Compartment: NO
Tank Diameter In Inches: 94
Construction Material Comments: Not reported
Meets Dec 22 2015 Deadline: YES

Map ID
Direction
Distance
Elevation

MAP FINDINGS

Site

Database(s)

EDR ID Number
EPA ID Number

FRANKLIN REGIONAL HOSPITAL (Continued)

1000537370

Leak Line Detection: Not reported
Leak Line Detection Installed Date: 11/30/1994
Leak Line Detection Test Pass Fail: Not reported
Drop Tube Pass Fail: PASS
Drain Valve Replaced Date: Not reported
Dry Beak Installed Date: Not reported
Inv Monitor Review Date: Not reported
Dispenser Pan: Not reported
Overfill Length In Inches: 21
Release Detection (RD) Tank Type: VEEDER ROOT
RD Tank Type Installed Date: 11/30/1994
RD Tank Type Tested Date: 04/02/2013
RD Tank Type Test Pass Fail: PASS
RD Piping Type: VEEDER ROOT
RD Piping Installed Date: 11/30/1994
RD Piping Tested Date: 04/02/2013
RD Piping Test Pass Fail: PASS
Corrosion Protection (CP) Tank: Not reported
CP Tank Installed Date: Not reported
CP Tank Tested Date: Not reported
CP Tank Test Pass Fail: Not reported
CP Piping: Not reported
CP Piping Installed Date: Not reported
CP Piping Tested Date: Not reported
CP Piping Test Pass Fail: Not reported
CP Fitting: Not reported
CP Fitting Installed Date: Not reported
CP Fitting Tested Date: Not reported
CP Fitting Test Pass Fail: Not reported
CP Log Date: Not reported
Tank Tightness Test Pass Fail: Not reported
Piping Tightness Test Date: Not reported
Piping Tightness Test Pass Fail: Not reported
Piping Material Comments: APT
Install Date: 11/30/1994
Last Test: Not reported
Spill Installed: Not reported
Overfill: 12/06/2007
Line Leak Detection: Not reported
Permanent Closure: Not reported
Tank Material: COMPOSITE
Closure Date: Not reported
Tank Secondary: YES
Product Stored: #2 HEATING OIL
Overfill Type: 30 MIN BALL FLOAT
Pipe Secondary: YES
Pipe Material: PLASTIC PIPING
Pipe System: SUCTION: OLD CODE

Tank ID: 6
Status: ACTIVE
Capacity (gal): 2500
Temporary Closed Date: Not reported
Tank Filled Removed: Not reported
Compartment: NO
Tank Diameter In Inches: 72

Map ID
Direction
Distance
Elevation

MAP FINDINGS

Site

Database(s)

EDR ID Number
EPA ID Number

FRANKLIN REGIONAL HOSPITAL (Continued)

1000537370

Construction Material Comments: Not reported
Meets Dec 22 2015 Deadline: YES
Leak Line Detection: Not reported
Leak Line Detection Installed Date: 11/01/2002
Leak Line Detection Test Pass Fail: Not reported
Drop Tube Pass Fail: PASS
Drain Valve Replaced Date: Not reported
Dry Beak Installed Date: Not reported
Inv Monitor Review Date: Not reported
Dispenser Pan: Not reported
Overfill Length In Inches: 64
Release Detection (RD) Tank Type: PNEUMERCATOR
RD Tank Type Installed Date: 11/01/2002
RD Tank Type Tested Date: 04/02/2013
RD Tank Type Test Pass Fail: PASS
RD Piping Type: PNEUMERCATOR
RD Piping Installed Date: 11/01/2002
RD Piping Tested Date: 04/02/2013
RD Piping Test Pass Fail: PASS
Corrosion Protection (CP) Tank: Not reported
CP Tank Installed Date: Not reported
CP Tank Tested Date: Not reported
CP Tank Test Pass Fail: Not reported
CP Piping: Not reported
CP Piping Installed Date: Not reported
CP Piping Tested Date: Not reported
CP Piping Test Pass Fail: Not reported
CP Fitting: Not reported
CP Fitting Installed Date: Not reported
CP Fitting Tested Date: Not reported
CP Fitting Test Pass Fail: Not reported
CP Log Date: Not reported
Tank Tightness Test Pass Fail: Not reported
Piping Tightness Test Date: Not reported
Piping Tightness Test Pass Fail: Not reported
Piping Material Comments: APT CP-100-SC - 06/07
Install Date: 11/01/2002
Last Test: Not reported
Spill Installed: Not reported
Overfill: 11/01/2002
Line Leak Detection: Not reported
Permanent Closure: Not reported
Tank Material: FIBERGLASS
Closure Date: Not reported
Tank Secondary: YES
Product Stored: DIESEL FUEL
Overfill Type: AUDIBLE ALARM
Pipe Secondary: YES
Pipe Material: PLASTIC PIPING
Pipe System: SUCTION: NO VALVE AT TANK

Map ID
Direction
Distance
Elevation

MAP FINDINGS

Site

Database(s)

EDR ID Number
EPA ID Number

P58
ENE
1/8-1/4
0.243 mi.
1283 ft.

FRANKLIN REGIONAL HOSPITAL
15 AIKEN AVE
FRANKLIN, NH 03235

RCRA-CESQG **1008886057**
NHD510088545

Site 2 of 2 in cluster P

Relative:
Higher

RCRA-CESQG:

Date form received by agency: 12/22/2011

Facility name: FRANKLIN REGIONAL HOSPITAL

Facility address: 15 AIKEN AVE

FRANKLIN, NH 03235

EPA ID: NHD510088545

Contact: WILLIAM VALLEY

Contact address: Not reported

Not reported

Contact country: Not reported

Contact telephone: (603) 934-2060

Telephone ext.: 8433

Contact email: ADRAKE2@LRGH.ORG

EPA Region: 01

Classification: Conditionally Exempt Small Quantity Generator

Description: Handler: generates 100 kg or less of hazardous waste per calendar month, and accumulates 1000 kg or less of hazardous waste at any time; or generates 1 kg or less of acutely hazardous waste per calendar month, and accumulates at any time: 1 kg or less of acutely hazardous waste; or 100 kg or less of any residue or contaminated soil, waste or other debris resulting from the cleanup of a spill, into or on any land or water, of acutely hazardous waste; or generates 100 kg or less of any residue or contaminated soil, waste or other debris resulting from the cleanup of a spill, into or on any land or water, of acutely hazardous waste during any calendar month, and accumulates at any time: 1 kg or less of acutely hazardous waste; or 100 kg or less of any residue or contaminated soil, waste or other debris resulting from the cleanup of a spill, into or on any land or water, of acutely hazardous waste

Owner/Operator Summary:

Owner/operator name: LRG HEALTHCARE

Owner/operator address: 80 HIGHLAND ST
LACONIA, NH 03246

Owner/operator country: US

Owner/operator telephone: (603) 524-3211

Legal status: Private

Owner/Operator Type: Owner

Owner/Op start date: 07/01/2002

Owner/Op end date: Not reported

Owner/operator name: LRG HEALTHCARE

Owner/operator address: 80 HIGHLAND ST
LACONIA, NH 03246

Owner/operator country: US

Owner/operator telephone: (603) 524-3211

Legal status: Private

Owner/Operator Type: Operator

Owner/Op start date: 07/01/2002

Owner/Op end date: Not reported

Owner/operator name: LRG HEALTHCARE

Owner/operator address: 15 AIKEN AVE

Map ID
Direction
Distance
Elevation

MAP FINDINGS

Site

Database(s)

EDR ID Number
EPA ID Number

FRANKLIN REGIONAL HOSPITAL (Continued)

1008886057

FRANKLIN, NH 03235
Owner/operator country: US
Owner/operator telephone: (603) 934-2060
Legal status: Private
Owner/Operator Type: Operator
Owner/Op start date: 07/01/2002
Owner/Op end date: Not reported

Handler Activities Summary:

U.S. importer of hazardous waste: No
Mixed waste (haz. and radioactive): No
Recycler of hazardous waste: No
Transporter of hazardous waste: No
Treater, storer or disposer of HW: No
Underground injection activity: No
On-site burner exemption: No
Furnace exemption: No
Used oil fuel burner: No
Used oil processor: No
User oil refiner: No
Used oil fuel marketer to burner: No
Used oil Specification marketer: No
Used oil transfer facility: No
Used oil transporter: No

Historical Generators:

Date form received by agency: 12/22/2011
Facility name: FRANKLIN REGIONAL HOSPITAL
Classification: Conditionally Exempt Small Quantity Generator

Date form received by agency: 12/22/2011
Facility name: FRANKLIN REGIONAL HOSPITAL
Classification: Conditionally Exempt Small Quantity Generator

Date form received by agency: 12/20/2010
Facility name: FRANKLIN REGIONAL HOSPITAL
Classification: Conditionally Exempt Small Quantity Generator

Date form received by agency: 11/04/2009
Facility name: FRANKLIN REGIONAL HOSPITAL
Classification: Small Quantity Generator

Date form received by agency: 05/06/2009
Facility name: FRANKLIN REGIONAL HOSPITAL
Classification: Small Quantity Generator

Date form received by agency: 05/06/2009
Facility name: FRANKLIN REGIONAL HOSPITAL
Classification: Small Quantity Generator

Date form received by agency: 07/26/2007
Facility name: FRANKLIN REGIONAL HOSPITAL
Classification: Small Quantity Generator

Date form received by agency: 05/31/2007
Facility name: FRANKLIN REGIONAL HOSPITAL

Map ID
Direction
Distance
Elevation

MAP FINDINGS

Site

Database(s)

EDR ID Number
EPA ID Number

FRANKLIN REGIONAL HOSPITAL (Continued)

1008886057

Classification: Conditionally Exempt Small Quantity Generator

Date form received by agency: 05/14/2007

Facility name: FRANKLIN REGIONAL HOSPITAL

Classification: Conditionally Exempt Small Quantity Generator

Date form received by agency: 01/16/2007

Facility name: FRANKLIN REGIONAL HOSPITAL

Classification: Conditionally Exempt Small Quantity Generator

Date form received by agency: 03/06/1999

Facility name: FRANKLIN REGIONAL HOSPITAL

Classification: Not a generator, verified

Hazardous Waste Summary:

Waste code: D001

Waste name: IGNITABLE HAZARDOUS WASTES ARE THOSE WASTES WHICH HAVE A FLASHPOINT OF LESS THAN 140 DEGREES FAHRENHEIT AS DETERMINED BY A PENSKEY-MARTENS CLOSED CUP FLASH POINT TESTER. ANOTHER METHOD OF DETERMINING THE FLASH POINT OF A WASTE IS TO REVIEW THE MATERIAL SAFETY DATA SHEET, WHICH CAN BE OBTAINED FROM THE MANUFACTURER OR DISTRIBUTOR OF THE MATERIAL. LACQUER THINNER IS AN EXAMPLE OF A COMMONLY USED SOLVENT WHICH WOULD BE CONSIDERED AS IGNITABLE HAZARDOUS WASTE.

Violation Status: No violations found

59
SSW
1/4-1/2
0.282 mi.
1490 ft.

CASTLE MOTORS
168 CENTRAL ST
FRANKLIN, NH

NH SHWS **1008918056**
NH LUST **N/A**
NH INST CONTROL
NH BROWNFIELDS

Relative:
Lower

SHWS:

Facility ID: 199906054

Proj Type: HAZWASTE

Project Manager: CLOSED

Project Site Description: HAZARDOUS WASTE DISCHARGE PROJECT

Actual:
290 ft.

LUST:

Facility ID: 199906054

Project Type: LUST

Project Manager: CLOSED-AUR

Project Site Description: LEAKING UNDERGROUND STORAGE TANK PROJECT

Inst Control:

Facility ID: 199906054

Action Date: 11/27/2006

Action Description: COPY OF RECORDED AUR ACCEPTED

Project Type: LUST

Project Management: CLOSED-AUR

Action Description: COPY OF RECORDED AUR ACCEPTED

BROWNFIELDS:

Facility ID: 199906054

Facility Status: CLOSED

MAP FINDINGS

Map ID Direction Distance Elevation	Site	Database(s)	EDR ID Number EPA ID Number
60 SSE 1/4-1/2 0.336 mi. 1776 ft.	GARY DELISLE 46 VIEW STREET FRANKLIN, NH	NH ALLSITES	S105771404 N/A
Relative: Higher	Facility ID: 199903043 Project Type: OPUF Project Manager: CLOSED Project Site Description: ON-PREMISE USE FAC. CONTAINING FUEL OIL		
Actual: 410 ft.			
61 ESE 1/4-1/2 0.346 mi. 1826 ft.	PETRIGNI PROPERTY 75 ORCHARD STREET FRANKLIN, NH	NH ALLSITES	S109979139 N/A
Relative: Higher	Facility ID: 200911019 Project Type: OPUF Project Manager: CLOSED Project Site Description: ON-PREMISE USE FAC. CONTAINING FUEL OIL		
Actual: 457 ft.			
62 North 1/4-1/2 0.385 mi. 2033 ft.	SCOTT MARCHANT 23 GLORY DR FRANKLIN, NH	NH ALLSITES	S107447845 N/A
Relative: Higher	Facility ID: 200511029 Project Type: OPUF Project Manager: CLOSED Project Site Description: ON-PREMISE USE FAC. CONTAINING FUEL OIL		
Actual: 445 ft.			
63 SSE 1/4-1/2 0.436 mi. 2303 ft.	HAMPTON RESIDENCE 77 VIEW ST. FRANKLIN, NH	NH ALLSITES	S109607504 N/A
Relative: Higher	Facility ID: 200712032 Project Type: IRSPILL Project Manager: CLOSED Project Site Description: INITIAL RESPONSE SPILL (IMMEDIATELY CLEANED UP)		
Actual: 432 ft.			
64 SE 1/4-1/2 0.443 mi. 2337 ft.	JAMES ABERG PROPERTY 52 BEECH STREET FRANKLIN, NH	NH ALLSITES	S109606834 N/A
Relative: Higher	Facility ID: 200210039 Project Type: IRSPILL Project Manager: CLOSED Project Site Description: INITIAL RESPONSE SPILL (IMMEDIATELY CLEANED UP)		
Actual: 496 ft.			

Map ID
 Direction
 Distance
 Elevation

MAP FINDINGS

Site

Database(s)

EDR ID Number
 EPA ID Number

65
WNW
1/4-1/2
0.499 mi.
2634 ft.

POLYCLAD LAMINATES, INC.
45 TANNERY STREET
FRANKLIN, NH 03235

US BROWNFIELDS

1014949325
N/A

Relative:
Higher

US BROWNFIELDS:

Actual:
347 ft.

Recipient name: Grant type: Property name: Property #: Parcel size: Property Description:	Lakes Region Planning Commission Assessment POLYCLAD LAMINATES, INC. Map 116, Lot 171 1.97 The Site is composed of a single vacant 1.97-acre parcel of land located at 45 Tannery Street in Franklin, New Hampshire, that is situated along the Pemigewasset River. The Site consists of a vacant lot with only the former buildings concrete slab-on-grade foundation and a small pile of debris. The Site was first developed in 1892. By approximately 1930, the first building was constructed on the Site. The most recent building was demolished in 2008 after it collapsed due to heavy winter snow cover. Based on a prior Phase I ESA report, the Site appears to be have used for railroad purposes when the Boston & Maine and Bristol Rail Road transected the Site beginning in 1892. It is not clear when railroad activities ceased on the Site. However, records do show that the Hingston Leather Company, Inc. and Louis Verza Leather Company were using the Site for tannery activities beginning in the 1950s until the mid to late 1970s. Between 1979 and 1980, Polyclad Laminates, Inc. began operations on the Site. Polyclad Laminates, Inc. manufactured component materials used in multi-ed circuit boards called pre-preg. The process involved dipping fiberglass cloth in a dip tank filled with epoxy resin. Polyclad Laminates used the Site for the manufacture of pre-preg from between 1979 and 1980 until around 2006.
Latitude: Longitude: HCM label: Map scale: Point of reference: Datum: ACRES property ID: Start date: Completed date: Acres cleaned up: Cleanup funding: Cleanup funding source: Assessment funding: Assessment funding source: Redevelopment funding: Redev. funding source: Redev. funding entity name: Redevelopment start date: Assessment funding entity: Cleanup funding entity: Grant type: Accomplishment type: Accomplishment count: Cooperative agreement #: Ownership entity: Current owner: Did owner change:	Not reported Not reported Not reported Not reported Not reported North American Datum of 1983 128562 Not reported Not reported Not reported Not reported Not reported Not reported Not reported US EPA - Brownfields Assessment Cooperative Agreement 282000 Local Funding Town of Franklin 01-OCT-11 EPA Not reported H Phase II Environmental Assessment 1 96111801 Government City of Franklin Y

Map ID
Direction
Distance
Elevation

MAP FINDINGS

Site

Database(s)

EDR ID Number
EPA ID Number

POLYCLAD LAMINATES, INC. (Continued)

1014949325

Cleanup required: Yes
Video available: No
Photo available: Yes
Institutional controls required: Y
IC Category proprietary controls: Not reported
IC cat. info. devices: Y
IC cat. gov. controls: Not reported
IC cat. enforcement permit tools: Not reported
IC in place date: Not reported
IC in place: No
State/tribal program date: 18-FEB-11
State/tribal program ID: 199902062
State/tribal NFA date: Not reported
Air contaminated: Not reported
Air cleaned: Not reported
Asbestos found: Y
Asbestos cleaned: Not reported
Controlled substance found: Not reported
Controlled substance cleaned: Not reported
Drinking water affected: Not reported
Drinking water cleaned: Not reported
Groundwater affected: Y
Groundwater cleaned: Not reported
Lead contaminant found: Y
Lead cleaned up: Not reported
No media affected: Not reported
Unknown media affected: Not reported
Other cleaned up: Not reported
Other metals found: Y
Other metals cleaned: Not reported
Other contaminants found: Not reported
Other contams found description: Not reported
PAHs found: Y
PAHs cleaned up: Not reported
PCBs found: Not reported
PCBs cleaned up: Not reported
Petro products found: Not reported
Petro products cleaned: Not reported
Sediments found: Not reported
Sediments cleaned: Not reported
Soil affected: Y
Soil cleaned up: Not reported
Surface water cleaned: Not reported
Unknown found: Not reported
VOCs found: Y
VOCs cleaned: Not reported
Cleanup other description: Not reported
Num. of cleanup and re-dev. jobs: 3
Past use greenspace acreage: Not reported
Past use residential acreage: Not reported
Past use commercial acreage: Not reported
Past use industrial acreage: 1.97
Future use greenspace acreage: Not reported
Future use residential acreage: Not reported
Future use commercial acreage: 1.97
Future use industrial acreage: Not reported
Greenspace acreage and type: Not reported

Map ID
Direction
Distance
Elevation

MAP FINDINGS

Site

Database(s)

EDR ID Number
EPA ID Number

POLYCLAD LAMINATES, INC. (Continued)

1014949325

Superfund Fed. landowner flag: Y

66
West
1/2-1
0.601 mi.
3173 ft.

QUICK TURN FLEX CIRCUITS LLC
174 N MAIN ST
FRANKLIN, NH 03235

RCRA NonGen / NLR
NH SHWS
NH UST
RI MANIFEST

1000692675
NHD986472249

Relative:
Higher

RCRA NonGen / NLR:

Actual:
307 ft.

Date form received by agency: 07/24/2006
Facility name: QUICK TURN FLEX CIRCUITS LLC
Facility address: 174 N MAIN ST
FRANKLIN, NH 03235
EPA ID: NHD986472249
Contact: RICHARD KLOZA
Contact address: 174 N MAIN ST
FRANKLIN, NH 03235
Contact country: US
Contact telephone: (603) 930-7244
Contact email: Not reported
EPA Region: 01
Land type: Private
Classification: Non-Generator
Description: Handler: Non-Generators do not presently generate hazardous waste

Owner/Operator Summary:

Owner/operator name: RICHARD KLOZA
Owner/operator address: 334 BROAD ST
HOLLIS, NH 03049
Owner/operator country: US
Owner/operator telephone: (603) 594-9444
Legal status: Other
Owner/Operator Type: Owner
Owner/Op start date: 12/01/2003
Owner/Op end date: Not reported

Owner/operator name: FRANKLIN FALLS MILL LLC
Owner/operator address: 349 CENTRAL ST
FRANKLIN, NH 03235
Owner/operator country: US
Owner/operator telephone: Not reported
Legal status: Private
Owner/Operator Type: Owner
Owner/Op start date: 11/30/2001
Owner/Op end date: Not reported

Owner/operator name: RICHARD KLOZA
Owner/operator address: 334 BROAD ST
HOLLIS, NH 03049
Owner/operator country: US
Owner/operator telephone: (603) 594-9444
Legal status: Other
Owner/Operator Type: Operator
Owner/Op start date: 12/01/2003
Owner/Op end date: Not reported

Map ID
Direction
Distance
Elevation

MAP FINDINGS

Site

Database(s)

EDR ID Number
EPA ID Number

QUICK TURN FLEX CIRCUITS LLC (Continued)

1000692675

Handler Activities Summary:

U.S. importer of hazardous waste: No
Mixed waste (haz. and radioactive): No
Recycler of hazardous waste: No
Transporter of hazardous waste: No
Treater, storer or disposer of HW: No
Underground injection activity: No
On-site burner exemption: No
Furnace exemption: No
Used oil fuel burner: No
Used oil processor: No
User oil refiner: No
Used oil fuel marketer to burner: No
Used oil Specification marketer: No
Used oil transfer facility: No
Used oil transporter: No

Historical Generators:

Date form received by agency: 01/01/2004
Facility name: QUICK TURN FLEX CIRCUITS LLC
Classification: Conditionally Exempt Small Quantity Generator

Date form received by agency: 11/21/2003
Facility name: QUICK TURN FLEX CIRCUITS LLC
Classification: Conditionally Exempt Small Quantity Generator

Date form received by agency: 11/20/2003
Facility name: QUICK TURN FLEX CIRCUITS LLC
Site name: FLEXIBLE CIRCUITS INC
Classification: Conditionally Exempt Small Quantity Generator

Date form received by agency: 02/12/2002
Facility name: QUICK TURN FLEX CIRCUITS LLC
Site name: FLEXIBLE CIRCUITS INC
Classification: Large Quantity Generator

Date form received by agency: 11/26/2001
Facility name: QUICK TURN FLEX CIRCUITS LLC
Site name: FLEXIBLE CIRCUITS INC
Classification: Large Quantity Generator

Date form received by agency: 04/12/2000
Facility name: QUICK TURN FLEX CIRCUITS LLC
Site name: ADVANCE CIRCUIT SYSTEMS INC
Classification: Large Quantity Generator

Date form received by agency: 03/16/1998
Facility name: QUICK TURN FLEX CIRCUITS LLC
Site name: ADVANCE CIRCUIT SYSTEMS INC
Classification: Large Quantity Generator

Date form received by agency: 03/29/1996
Facility name: QUICK TURN FLEX CIRCUITS LLC
Site name: ADVANCE CIRCUIT SYSTEMS INC
Classification: Large Quantity Generator

Map ID
Direction
Distance
Elevation

MAP FINDINGS

Site

Database(s)

EDR ID Number
EPA ID Number

QUICK TURN FLEX CIRCUITS LLC (Continued)

1000692675

Date form received by agency: 03/21/1994
Facility name: QUICK TURN FLEX CIRCUITS LLC
Site name: ADVANCE CIRCUIT SYSTEMS, INC.
Classification: Large Quantity Generator

Date form received by agency: 03/17/1992
Facility name: QUICK TURN FLEX CIRCUITS LLC
Site name: ADVANCE CIRCUIT SYSTEMS INC
Classification: Large Quantity Generator

Date form received by agency: 08/23/1991
Facility name: QUICK TURN FLEX CIRCUITS LLC
Site name: FLEXIBLE CIRCUITS INC
Classification: Large Quantity Generator

Hazardous Waste Summary:

Waste code: D008
Waste name: LEAD

Waste code: F006
Waste name: WASTEWATER TREATMENT SLUDGES FROM ELECTROPLATING OPERATIONS EXCEPT FROM THE FOLLOWING PROCESSES: (1) SULFURIC ACID ANODIZING OF ALUMINUM; (2) TIN PLATING ON CARBON STEEL; (3) ZINC PLATING (SEGREGATED BASIS) ON CARBON STEEL; (4) ALUMINUM OR ZINC-ALUMINUM PLATING ON CARBON STEEL; (5) CLEANING/STRIPPING ASSOCIATED WITH TIN, ZINC AND ALUMINUM PLATING ON CARBON STEEL; AND (6) CHEMICAL ETCHING AND MILLING OF ALUMINUM.

Facility Has Received Notices of Violations:

Regulation violated: SR - 508.02(d)
Area of violation: Generators - Pre-transport
Date violation determined: 01/21/2005
Date achieved compliance: 02/15/2005
Violation lead agency: State
Enforcement action: INFORMAL WRITTEN NOTIFICATION
Enforcement action date: 02/15/2005
Enf. disposition status: Not reported
Enf. disp. status date: Not reported
Enforcement lead agency: State
Proposed penalty amount: Not reported
Final penalty amount: Not reported
Paid penalty amount: Not reported

Regulation violated: SR - 507.03(a)(1)b., & d.
Area of violation: Generators - Pre-transport
Date violation determined: 01/21/2005
Date achieved compliance: 02/15/2005
Violation lead agency: State
Enforcement action: INFORMAL WRITTEN NOTIFICATION
Enforcement action date: 02/15/2005
Enf. disposition status: Not reported
Enf. disp. status date: Not reported
Enforcement lead agency: State
Proposed penalty amount: Not reported
Final penalty amount: Not reported
Paid penalty amount: Not reported

Map ID
Direction
Distance
Elevation

MAP FINDINGS

Site

Database(s)

EDR ID Number
EPA ID Number

QUICK TURN FLEX CIRCUITS LLC (Continued)

1000692675

Regulation violated: SR - 507.01(a)(3)
Area of violation: Generators - Pre-transport
Date violation determined: 01/21/2005
Date achieved compliance: 02/15/2005
Violation lead agency: State
Enforcement action: INFORMAL WRITTEN NOTIFICATION
Enforcement action date: 02/15/2005
Enf. disposition status: Not reported
Enf. disp. status date: Not reported
Enforcement lead agency: State
Proposed penalty amount: Not reported
Final penalty amount: Not reported
Paid penalty amount: Not reported

Regulation violated: SR - 1102.03(c)
Area of violation: Universal Waste - General
Date violation determined: 01/21/2005
Date achieved compliance: 02/15/2005
Violation lead agency: State
Enforcement action: INFORMAL WRITTEN NOTIFICATION
Enforcement action date: 02/15/2005
Enf. disposition status: Not reported
Enf. disp. status date: Not reported
Enforcement lead agency: State
Proposed penalty amount: Not reported
Final penalty amount: Not reported
Paid penalty amount: Not reported

Regulation violated: SR - 502.01
Area of violation: Generators - General
Date violation determined: 01/21/2005
Date achieved compliance: 02/15/2005
Violation lead agency: State
Enforcement action: INFORMAL WRITTEN NOTIFICATION
Enforcement action date: 02/15/2005
Enf. disposition status: Not reported
Enf. disp. status date: Not reported
Enforcement lead agency: State
Proposed penalty amount: Not reported
Final penalty amount: Not reported
Paid penalty amount: Not reported

Regulation violated: FR - 262.41
Area of violation: Generators - Records/Reporting
Date violation determined: 04/10/2001
Date achieved compliance: 11/01/2002
Violation lead agency: EPA
Enforcement action: FINAL 3008(A) COMPLIANCE ORDER
Enforcement action date: 11/01/2002
Enf. disposition status: Not reported
Enf. disp. status date: Not reported
Enforcement lead agency: EPA
Proposed penalty amount: Not reported
Final penalty amount: Not reported
Paid penalty amount: Not reported

Regulation violated: SR - env-wm 509.02(a)5

Map ID
Direction
Distance
Elevation

MAP FINDINGS

Site

Database(s)

EDR ID Number
EPA ID Number

QUICK TURN FLEX CIRCUITS LLC (Continued)

1000692675

Area of violation: Generators - Pre-transport
Date violation determined: 04/10/2001
Date achieved compliance: 11/01/2002
Violation lead agency: EPA
Enforcement action: FINAL 3008(A) COMPLIANCE ORDER
Enforcement action date: 11/01/2002
Enf. disposition status: Not reported
Enf. disp. status date: Not reported
Enforcement lead agency: EPA
Proposed penalty amount: Not reported
Final penalty amount: Not reported
Paid penalty amount: Not reported

Regulation violated: SR - env-wm 509.02(a)2, 509.03(b)
Area of violation: Generators - Pre-transport
Date violation determined: 04/10/2001
Date achieved compliance: 11/01/2002
Violation lead agency: EPA
Enforcement action: FINAL 3008(A) COMPLIANCE ORDER
Enforcement action date: 11/01/2002
Enf. disposition status: Not reported
Enf. disp. status date: Not reported
Enforcement lead agency: EPA
Proposed penalty amount: Not reported
Final penalty amount: Not reported
Paid penalty amount: Not reported

Regulation violated: SR - env-wm 507.02(b)
Area of violation: Generators - General
Date violation determined: 04/10/2001
Date achieved compliance: 11/01/2002
Violation lead agency: EPA
Enforcement action: FINAL 3008(A) COMPLIANCE ORDER
Enforcement action date: 11/01/2002
Enf. disposition status: Not reported
Enf. disp. status date: Not reported
Enforcement lead agency: EPA
Proposed penalty amount: Not reported
Final penalty amount: Not reported
Paid penalty amount: Not reported

Regulation violated: FR - 262.34
Area of violation: Generators - Pre-transport
Date violation determined: 04/10/2001
Date achieved compliance: 11/01/2002
Violation lead agency: EPA
Enforcement action: FINAL 3008(A) COMPLIANCE ORDER
Enforcement action date: 11/01/2002
Enf. disposition status: Not reported
Enf. disp. status date: Not reported
Enforcement lead agency: EPA
Proposed penalty amount: Not reported
Final penalty amount: Not reported
Paid penalty amount: Not reported

Regulation violated: SR - env-wm 502.01
Area of violation: Generators - General

Map ID
Direction
Distance
Elevation

MAP FINDINGS

Site

Database(s)

EDR ID Number
EPA ID Number

QUICK TURN FLEX CIRCUITS LLC (Continued)

1000692675

Date violation determined: 04/10/2001
Date achieved compliance: 11/01/2002
Violation lead agency: EPA
Enforcement action: FINAL 3008(A) COMPLIANCE ORDER
Enforcement action date: 11/01/2002
Enf. disposition status: Not reported
Enf. disp. status date: Not reported
Enforcement lead agency: EPA
Proposed penalty amount: Not reported
Final penalty amount: Not reported
Paid penalty amount: Not reported

Regulation violated: FR - 265.174
Area of violation: Generators - Pre-transport
Date violation determined: 04/10/2001
Date achieved compliance: 11/01/2002
Violation lead agency: EPA
Enforcement action: FINAL 3008(A) COMPLIANCE ORDER
Enforcement action date: 11/01/2002
Enf. disposition status: Not reported
Enf. disp. status date: Not reported
Enforcement lead agency: EPA
Proposed penalty amount: Not reported
Final penalty amount: Not reported
Paid penalty amount: Not reported

Regulation violated: FR - 270.10
Area of violation: Generators - Pre-transport
Date violation determined: 04/10/2001
Date achieved compliance: 11/01/2002
Violation lead agency: EPA
Enforcement action: FINAL 3008(A) COMPLIANCE ORDER
Enforcement action date: 11/01/2002
Enf. disposition status: Not reported
Enf. disp. status date: Not reported
Enforcement lead agency: EPA
Proposed penalty amount: Not reported
Final penalty amount: Not reported
Paid penalty amount: Not reported

Regulation violated: FR - 265.51
Area of violation: Generators - Pre-transport
Date violation determined: 04/10/2001
Date achieved compliance: 11/01/2002
Violation lead agency: EPA
Enforcement action: FINAL 3008(A) COMPLIANCE ORDER
Enforcement action date: 11/01/2002
Enf. disposition status: Not reported
Enf. disp. status date: Not reported
Enforcement lead agency: EPA
Proposed penalty amount: Not reported
Final penalty amount: Not reported
Paid penalty amount: Not reported

Regulation violated: FR - 265.16
Area of violation: Generators - Pre-transport
Date violation determined: 04/10/2001

Map ID
Direction
Distance
Elevation

MAP FINDINGS

Site

Database(s)

EDR ID Number
EPA ID Number

QUICK TURN FLEX CIRCUITS LLC (Continued)

1000692675

Date achieved compliance: 11/01/2002
Violation lead agency: EPA
Enforcement action: FINAL 3008(A) COMPLIANCE ORDER
Enforcement action date: 11/01/2002
Enf. disposition status: Not reported
Enf. disp. status date: Not reported
Enforcement lead agency: EPA
Proposed penalty amount: Not reported
Final penalty amount: Not reported
Paid penalty amount: Not reported

Evaluation Action Summary:

Evaluation date: 01/21/2005
Evaluation: COMPLIANCE EVALUATION INSPECTION ON-SITE
Area of violation: Generators - General
Date achieved compliance: 02/15/2005
Evaluation lead agency: State

Evaluation date: 01/21/2005
Evaluation: COMPLIANCE EVALUATION INSPECTION ON-SITE
Area of violation: Generators - Pre-transport
Date achieved compliance: 02/15/2005
Evaluation lead agency: State

Evaluation date: 01/21/2005
Evaluation: COMPLIANCE EVALUATION INSPECTION ON-SITE
Area of violation: Universal Waste - General
Date achieved compliance: 02/15/2005
Evaluation lead agency: State

Evaluation date: 11/01/2002
Evaluation: NOT A SIGNIFICANT NON-COMPLIER
Area of violation: Not reported
Date achieved compliance: Not reported
Evaluation lead agency: EPA

Evaluation date: 06/27/2002
Evaluation: SIGNIFICANT NON-COMPLIER
Area of violation: Not reported
Date achieved compliance: Not reported
Evaluation lead agency: EPA

Evaluation date: 04/10/2001
Evaluation: COMPLIANCE EVALUATION INSPECTION ON-SITE
Area of violation: Generators - General
Date achieved compliance: 11/01/2002
Evaluation lead agency: EPA

Evaluation date: 04/10/2001
Evaluation: COMPLIANCE EVALUATION INSPECTION ON-SITE
Area of violation: Generators - Pre-transport
Date achieved compliance: 11/01/2002
Evaluation lead agency: EPA

Evaluation date: 04/10/2001
Evaluation: COMPLIANCE EVALUATION INSPECTION ON-SITE
Area of violation: Generators - Records/Reporting

Map ID
Direction
Distance
Elevation

MAP FINDINGS

Site

Database(s)

EDR ID Number
EPA ID Number

QUICK TURN FLEX CIRCUITS LLC (Continued)

1000692675

Date achieved compliance: 11/01/2002
Evaluation lead agency: EPA

SHWS:

Facility ID: 199207032
Proj Type: HAZWASTE
Project Manager: CLOSED
Project Site Description: HAZARDOUS WASTE DISCHARGE PROJECT

UST:

Facility ID: 112548
Facility Type: INDUSTRIAL
Site Number: 199207032
Owner Name: ADVANCE CIRCUIT SYSTEMS INC
Owner Type: COMMERCIAL/RESIDENTIAL
Owner Title: PAUL D. MORRISSETTE, JR.
Owner Address: 75 N MAIN ST
Owner Address2: Not reported
Owner City,St,Zip: FRANKLIN, NH 03235
Manager Name: AL BROWN
Manager Title: ENV. COOR.

Tank ID: 1
Status: INACTIVE
Capacity (gal): 8000
Temporary Closed Date: Not reported
Tank Filled Removed: Not reported
Compartment: NO
Tank Diameter In Inches: Not reported
Construction Material Comments: Not reported
Meets Dec 22 2015 Deadline: Not reported
Leak Line Detection: Not reported
Leak Line Detection Installed Date: Not reported
Leak Line Detection Test Pass Fail: Not reported
Drop Tube Pass Fail: Not reported
Drain Valve Replaced Date: Not reported
Dry Beak Installed Date: Not reported
Inv Monitor Review Date: Not reported
Dispenser Pan: Not reported
Overfill Length In Inches: Not reported
Release Detection (RD) Tank Type: NONE LISTED
RD Tank Type Installed Date: Not reported
RD Tank Type Tested Date: Not reported
RD Tank Type Test Pass Fail: Not reported
RD Piping Type: NONE
RD Piping Installed Date: Not reported
RD Piping Tested Date: Not reported
RD Piping Test Pass Fail: Not reported
Corrosion Protection (CP) Tank: Not reported
CP Tank Installed Date: Not reported
CP Tank Tested Date: Not reported
CP Tank Test Pass Fail: Not reported
CP Piping: Not reported
CP Piping Installed Date: Not reported
CP Piping Tested Date: Not reported
CP Piping Test Pass Fail: Not reported
CP Fitting: Not reported

Map ID
Direction
Distance
Elevation

MAP FINDINGS

Site

Database(s)

EDR ID Number
EPA ID Number

QUICK TURN FLEX CIRCUITS LLC (Continued)

1000692675

CP Fitting Installed Date: Not reported
CP Fitting Tested Date: Not reported
CP Fitting Test Pass Fail: Not reported
CP Log Date: Not reported
Tank Tightness Test Pass Fail: PASS
Piping Tightness Test Date: Not reported
Piping Tightness Test Pass Fail: Not reported
Piping Material Comments: Not reported
Install Date: 01/01/1974
Last Test: 06/15/1991
Spill Installed: Not reported
Overfill: Not reported
Line Leak Detection: Not reported
Permanent Closure: 10/08/1997
Tank Material: STEEL - BARE/GALV
Closure Date: 10/21/1997
Tank Secondary: NO
Product Stored: #2 HEATING OIL
Overfill Type: Not reported
Pipe Secondary: NO
Pipe Material: COPPER
Pipe System: SUCTION: OLD CODE

Tank ID: 2
Status: INACTIVE
Capacity (gal): 5700
Temporary Closed Date: Not reported
Tank Filled Removed: Not reported
Compartment: NO
Tank Diameter In Inches: Not reported
Construction Material Comments: Not reported
Meets Dec 22 2015 Deadline: Not reported
Leak Line Detection: Not reported
Leak Line Detection Installed Date: Not reported
Leak Line Detection Test Pass Fail: Not reported
Drop Tube Pass Fail: Not reported
Drain Valve Replaced Date: Not reported
Dry Beak Installed Date: Not reported
Inv Monitor Review Date: Not reported
Dispenser Pan: Not reported
Overfill Length In Inches: Not reported
Release Detection (RD) Tank Type: NONE LISTED
RD Tank Type Installed Date: Not reported
RD Tank Type Tested Date: Not reported
RD Tank Type Test Pass Fail: Not reported
RD Piping Type: NONE
RD Piping Installed Date: Not reported
RD Piping Tested Date: Not reported
RD Piping Test Pass Fail: Not reported
Corrosion Protection (CP) Tank: Not reported
CP Tank Installed Date: Not reported
CP Tank Tested Date: Not reported
CP Tank Test Pass Fail: Not reported
CP Piping: Not reported
CP Piping Installed Date: Not reported
CP Piping Tested Date: Not reported

Map ID
Direction
Distance
Elevation

MAP FINDINGS

Site

Database(s)

EDR ID Number
EPA ID Number

QUICK TURN FLEX CIRCUITS LLC (Continued)

1000692675

CP Piping Test Pass Fail: Not reported
CP Fitting: Not reported
CP Fitting Installed Date: Not reported
CP Fitting Tested Date: Not reported
CP Fitting Test Pass Fail: Not reported
CP Log Date: Not reported
Tank Tightness Test Pass Fail: PASS
Piping Tightness Test Date: 06/04/1991
Piping Tightness Test Pass Fail: PASS
Piping Material Comments: Not reported
Install Date: 01/01/1970
Last Test: 06/04/1991
Spill Installed: Not reported
Overfill: Not reported
Line Leak Detection: Not reported
Permanent Closure: 10/08/1997
Tank Material: STEEL - BARE/GALV
Closure Date: 10/21/1997
Tank Secondary: NO
Product Stored: #2 HEATING OIL
Overfill Type: Not reported
Pipe Secondary: NO
Pipe Material: COPPER
Pipe System: SUCTION: OLD CODE

Tank ID: 3
Status: INACTIVE
Capacity (gal): 1000
Temporary Closed Date: 01/01/1974
Tank Filled Removed: Not reported
Compartment: Not reported
Tank Diameter In Inches: Not reported
Construction Material Comments: Not reported
Meets Dec 22 2015 Deadline: Not reported
Leak Line Detection: Not reported
Leak Line Detection Installed Date: Not reported
Leak Line Detection Test Pass Fail: Not reported
Drop Tube Pass Fail: Not reported
Drain Valve Replaced Date: Not reported
Dry Beak Installed Date: Not reported
Inv Monitor Review Date: Not reported
Dispenser Pan: Not reported
Overfill Length In Inches: Not reported
Release Detection (RD) Tank Type: NONE LISTED
RD Tank Type Installed Date: Not reported
RD Tank Type Tested Date: Not reported
RD Tank Type Test Pass Fail: Not reported
RD Piping Type: NONE
RD Piping Installed Date: Not reported
RD Piping Tested Date: Not reported
RD Piping Test Pass Fail: Not reported
Corrosion Protection (CP) Tank: Not reported
CP Tank Installed Date: Not reported
CP Tank Tested Date: Not reported
CP Tank Test Pass Fail: Not reported
CP Piping: Not reported

Map ID
Direction
Distance
Elevation

MAP FINDINGS

Site

Database(s)

EDR ID Number
EPA ID Number

QUICK TURN FLEX CIRCUITS LLC (Continued)

1000692675

CP Piping Installed Date: Not reported
CP Piping Tested Date: Not reported
CP Piping Test Pass Fail: Not reported
CP Fitting: Not reported
CP Fitting Installed Date: Not reported
CP Fitting Tested Date: Not reported
CP Fitting Test Pass Fail: Not reported
CP Log Date: Not reported
Tank Tightness Test Pass Fail: Not reported
Piping Tightness Test Date: Not reported
Piping Tightness Test Pass Fail: Not reported
Piping Material Comments: NONE
Install Date: 01/01/1971
Last Test: Not reported
Spill Installed: Not reported
Overfill: Not reported
Line Leak Detection: Not reported
Permanent Closure: 11/11/1911
Tank Material: STEEL - BARE/GALV
Closure Date: Not reported
Tank Secondary: NO
Product Stored: UNKNOWN SUBSTANCE
Overfill Type: Not reported
Pipe Secondary: NO
Pipe Material: Not reported
Pipe System: Not reported

Tank ID: 4
Status: INACTIVE
Capacity (gal): 1000
Temporary Closed Date: Not reported
Tank Filled Removed: Not reported
Compartment: Not reported
Tank Diameter In Inches: Not reported
Construction Material Comments: Not reported
Meets Dec 22 2015 Deadline: Not reported
Leak Line Detection: Not reported
Leak Line Detection Installed Date: Not reported
Leak Line Detection Test Pass Fail: Not reported
Drop Tube Pass Fail: Not reported
Drain Valve Replaced Date: Not reported
Dry Beak Installed Date: Not reported
Inv Monitor Review Date: Not reported
Dispenser Pan: Not reported
Overfill Length In Inches: Not reported
Release Detection (RD) Tank Type: NONE LISTED
RD Tank Type Installed Date: Not reported
RD Tank Type Tested Date: Not reported
RD Tank Type Test Pass Fail: Not reported
RD Piping Type: NONE
RD Piping Installed Date: Not reported
RD Piping Tested Date: Not reported
RD Piping Test Pass Fail: Not reported
Corrosion Protection (CP) Tank: Not reported
CP Tank Installed Date: Not reported
CP Tank Tested Date: Not reported

Map ID
Direction
Distance
Elevation

MAP FINDINGS

Site

Database(s)

EDR ID Number
EPA ID Number

QUICK TURN FLEX CIRCUITS LLC (Continued)

1000692675

CP Tank Test Pass Fail: Not reported
CP Piping: Not reported
CP Piping Installed Date: Not reported
CP Piping Tested Date: Not reported
CP Piping Test Pass Fail: Not reported
CP Fitting: Not reported
CP Fitting Installed Date: Not reported
CP Fitting Tested Date: Not reported
CP Fitting Test Pass Fail: Not reported
CP Log Date: Not reported
Tank Tightness Test Pass Fail: Not reported
Piping Tightness Test Date: Not reported
Piping Tightness Test Pass Fail: Not reported
Piping Material Comments: NONE
Install Date: 01/01/1971
Last Test: Not reported
Spill Installed: Not reported
Overfill: Not reported
Line Leak Detection: Not reported
Permanent Closure: 11/11/1911
Tank Material: STEEL - BARE/GALV
Closure Date: Not reported
Tank Secondary: NO
Product Stored: EMPTY
Overfill Type: Not reported
Pipe Secondary: NO
Pipe Material: Not reported
Pipe System: Not reported

Tank ID: 5
Status: INACTIVE
Capacity (gal): 1000
Temporary Closed Date: Not reported
Tank Filled Removed: Not reported
Compartment: Not reported
Tank Diameter In Inches: Not reported
Construction Material Comments: Not reported
Meets Dec 22 2015 Deadline: Not reported
Leak Line Detection: Not reported
Leak Line Detection Installed Date: Not reported
Leak Line Detection Test Pass Fail: Not reported
Drop Tube Pass Fail: Not reported
Drain Valve Replaced Date: Not reported
Dry Beak Installed Date: Not reported
Inv Monitor Review Date: Not reported
Dispenser Pan: Not reported
Overfill Length In Inches: Not reported
Release Detection (RD) Tank Type: NONE LISTED
RD Tank Type Installed Date: Not reported
RD Tank Type Tested Date: Not reported
RD Tank Type Test Pass Fail: Not reported
RD Piping Type: NONE
RD Piping Installed Date: Not reported
RD Piping Tested Date: Not reported
RD Piping Test Pass Fail: Not reported
Corrosion Protection (CP) Tank: Not reported

Map ID
Direction
Distance
Elevation

MAP FINDINGS

Site

Database(s)

EDR ID Number
EPA ID Number

QUICK TURN FLEX CIRCUITS LLC (Continued)

1000692675

CP Tank Installed Date: Not reported
CP Tank Tested Date: Not reported
CP Tank Test Pass Fail: Not reported
CP Piping: Not reported
CP Piping Installed Date: Not reported
CP Piping Tested Date: Not reported
CP Piping Test Pass Fail: Not reported
CP Fitting: Not reported
CP Fitting Installed Date: Not reported
CP Fitting Tested Date: Not reported
CP Fitting Test Pass Fail: Not reported
CP Log Date: Not reported
Tank Tightness Test Pass Fail: Not reported
Piping Tightness Test Date: Not reported
Piping Tightness Test Pass Fail: Not reported
Piping Material Comments: NONE
Install Date: 01/01/1971
Last Test: Not reported
Spill Installed: Not reported
Overfill: Not reported
Line Leak Detection: Not reported
Permanent Closure: 11/11/1911
Tank Material: STEEL - BARE/GALV
Closure Date: Not reported
Tank Secondary: NO
Product Stored: EMPTY
Overfill Type: Not reported
Pipe Secondary: NO
Pipe Material: Not reported
Pipe System: Not reported

Tank ID: 6
Status: INACTIVE
Capacity (gal): 1000
Temporary Closed Date: Not reported
Tank Filled Removed: Not reported
Compartment: Not reported
Tank Diameter In Inches: Not reported
Construction Material Comments: Not reported
Meets Dec 22 2015 Deadline: Not reported
Leak Line Detection: Not reported
Leak Line Detection Installed Date: Not reported
Leak Line Detection Test Pass Fail: Not reported
Drop Tube Pass Fail: Not reported
Drain Valve Replaced Date: Not reported
Dry Beak Installed Date: Not reported
Inv Monitor Review Date: Not reported
Dispenser Pan: Not reported
Overfill Length In Inches: Not reported
Release Detection (RD) Tank Type: NONE LISTED
RD Tank Type Installed Date: Not reported
RD Tank Type Tested Date: Not reported
RD Tank Type Test Pass Fail: Not reported
RD Piping Type: NONE
RD Piping Installed Date: Not reported
RD Piping Tested Date: Not reported

Map ID
Direction
Distance
Elevation

MAP FINDINGS

Site

Database(s)

EDR ID Number
EPA ID Number

QUICK TURN FLEX CIRCUITS LLC (Continued)

1000692675

RD Piping Test Pass Fail: Not reported
Corrosion Protection (CP) Tank: Not reported
CP Tank Installed Date: Not reported
CP Tank Tested Date: Not reported
CP Tank Test Pass Fail: Not reported
CP Piping: Not reported
CP Piping Installed Date: Not reported
CP Piping Tested Date: Not reported
CP Piping Test Pass Fail: Not reported
CP Fitting: Not reported
CP Fitting Installed Date: Not reported
CP Fitting Tested Date: Not reported
CP Fitting Test Pass Fail: Not reported
CP Log Date: Not reported
Tank Tightness Test Pass Fail: Not reported
Piping Tightness Test Date: Not reported
Piping Tightness Test Pass Fail: Not reported
Piping Material Comments: NONE
Install Date: 01/01/1971
Last Test: Not reported
Spill Installed: Not reported
Overfill: Not reported
Line Leak Detection: Not reported
Permanent Closure: 11/11/1911
Tank Material: STEEL - BARE/GALV
Closure Date: Not reported
Tank Secondary: NO
Product Stored: EMPTY
Overfill Type: Not reported
Pipe Secondary: NO
Pipe Material: Not reported
Pipe System: Not reported

RI MANIFEST:

GEN Cert Date: 9/18/1992
Transporter Receipt Date: Not reported
Number Of Containers: 0
Container Type: Not reported
Waste Code1: F006
Waste Code2: Not reported
Waste Code3: Not reported
Comment: Not reported
Fee Exempt Code: Not reported
TSD Name: NORTHLAND
TSD ID: RID040098352
TSD Date: Not reported
Transporter 2 Name: Not reported
Transporter 2 ID: Not reported
Manifest Docket Number: RIC0023737
Waste Description: MET HYD
Quantity: 3000
WT/Vol Units: P
Item Number: 1
Transporter Name: JEFFREY
Transporter EPA ID: MAD080030356
GEN Cert Date: 9/18/1992
Transporter Recpt Date: Not reported

Map ID
Direction
Distance
Elevation

MAP FINDINGS

Site

Database(s)

EDR ID Number
EPA ID Number

QUICK TURN FLEX CIRCUITS LLC (Continued)

1000692675

Transporter 2 Recpt Date: Not reported
TSDf Recpt Date: Not reported
EPA ID: NHD986472249
Transporter 2 ID: Not reported

67
East
1/2-1
0.747 mi.
3944 ft.

CROWLEY TRUCKING
4 GREEN STREET
FRANKLIN, NH

NH SHWS S102991142
NH INST CONTROL N/A

Relative:
Higher

SHWS:

Facility ID: 199802084
Proj Type: HAZWASTE
Project Manager: CLOSED-AUR
Project Site Description: HAZARDOUS WASTE DISCHARGE PROJECT

Actual:
477 ft.

Inst Control:

Facility ID: 199802084
Action Date: 02/26/2001
Action Description: COPY OF RECORDED AUR ACCEPTED FOR PSNH PORTION
Project Type: HAZWASTE
Project Management: CLOSED-AUR
Action Description: COPY OF RECORDED AUR ACCEPTED FOR PSNH PORTION

Facility ID: 199802084
Action Date: 11/26/2001
Action Description: AUR ACCEPTED AS RECORDED SEP-20-2001
Project Type: HAZWASTE
Project Management: CLOSED-AUR
Action Description: AUR ACCEPTED AS RECORDED SEP-20-2001

Count: 20 records.

ORPHAN SUMMARY

City	EDR ID	Site Name	Site Address	Zip	Database(s)
FRANKLIN	1008890729	PSNH	RTE 11	03235	RCRA NonGen / NLR
FRANKLIN	S109606970	BENSON AUTO ACCIDENT	ROUTE 127		NH ALLSITES
FRANKLIN	S106697155	NH DOT BRIDGE MAINTENANCE	ROUTE 127		NH SHWS
FRANKLIN	1008885512	US CORPS OF ENGINEERS	RTE 127	03235	RCRA NonGen / NLR
FRANKLIN	1001124497	NH DOT DISTRICT 2	RTE 127	03235	RCRA NonGen / NLR
FRANKLIN	S115295693	FRANKLIN ARMORY	RTE 3		NH RGA LUST
FRANKLIN	1008886275	BOCO TRANSPORTATION	RTE 3	03235	RCRA NonGen / NLR
FRANKLIN	1008885272	NH DOT	RTE 3	03235	RCRA NonGen / NLR
FRANKLIN	1008883242	FRANKLIN FORD	RTE 3	03235	RCRA NonGen / NLR
FRANKLIN	U001558164	ACME STAPLE COMPANY	RTE 3A		RCRA NonGen / NLR
FRANKLIN	U001150945	FRANKLIN JR/SR HIGH SCHOOL	115 CENTER ST/RTE 3		NH SHWS, NH UST, NH BROWNFIELD
FRANKLIN	1008885792	ALCAN EXTRUSIONS USA	FRANKLIN INDUSTRIAL PARK	03235	NH UST
FRANKLIN	1003862525	FRANKLIN RIVER ROAD LANDFILL	FRANKLIN RIVER ROAD	03235	RCRA NonGen / NLR
FRANKLIN	1005648699	FREUDENBERG NOK - FRANKLIN	INDUSTRIAL PARK DRIVE	03235	CERC-NFRAP
FRANKLIN	1008885455	FRANKLIN CITY OF	PLEASANT ST	03235	US AIRS
FRANKLIN	1007203752	NH DES	RIVER ST EX	03235	RCRA NonGen / NLR
FRANKLIN	1000187368	WINNIPESAUKEE RIVER BASIN PROGRAM	528 RIVER ST	03235	RCRA NonGen / NLR
MEREDITH	1008883953	HARTS RESTAURANT INC	JCT RTE 3 & 104	03235	RCRA-CESQG
NORTHFIELD	1000320052	TRANSFORMER PROTECT MAINT INC	NEW FOREST RD	03235	RCRA NonGen / NLR
WEBSTER	1008884948	US ARMY CORPS OF ENGINEERS	RTE 127	03235	RCRA NonGen / NLR, NY MANIFEST
				03235	RCRA NonGen / NLR

GOVERNMENT RECORDS SEARCHED / DATA CURRENCY TRACKING

To maintain currency of the following federal and state databases, EDR contacts the appropriate governmental agency on a monthly or quarterly basis, as required.

Number of Days to Update: Provides confirmation that EDR is reporting records that have been updated within 90 days from the date the government agency made the information available to the public.

STANDARD ENVIRONMENTAL RECORDS

Federal NPL site list

NPL: National Priority List

National Priorities List (Superfund). The NPL is a subset of CERCLIS and identifies over 1,200 sites for priority cleanup under the Superfund Program. NPL sites may encompass relatively large areas. As such, EDR provides polygon coverage for over 1,000 NPL site boundaries produced by EPA's Environmental Photographic Interpretation Center (EPIC) and regional EPA offices.

Date of Government Version: 10/25/2013	Source: EPA
Date Data Arrived at EDR: 11/11/2013	Telephone: N/A
Date Made Active in Reports: 01/28/2014	Last EDR Contact: 07/08/2014
Number of Days to Update: 78	Next Scheduled EDR Contact: 10/20/2014
	Data Release Frequency: Quarterly

NPL Site Boundaries

Sources:

EPA's Environmental Photographic Interpretation Center (EPIC)
Telephone: 202-564-7333

EPA Region 1
Telephone 617-918-1143

EPA Region 6
Telephone: 214-655-6659

EPA Region 3
Telephone 215-814-5418

EPA Region 7
Telephone: 913-551-7247

EPA Region 4
Telephone 404-562-8033

EPA Region 8
Telephone: 303-312-6774

EPA Region 5
Telephone 312-886-6686

EPA Region 9
Telephone: 415-947-4246

EPA Region 10
Telephone 206-553-8665

Proposed NPL: Proposed National Priority List Sites

A site that has been proposed for listing on the National Priorities List through the issuance of a proposed rule in the Federal Register. EPA then accepts public comments on the site, responds to the comments, and places on the NPL those sites that continue to meet the requirements for listing.

Date of Government Version: 10/25/2013	Source: EPA
Date Data Arrived at EDR: 11/11/2013	Telephone: N/A
Date Made Active in Reports: 01/28/2014	Last EDR Contact: 07/08/2014
Number of Days to Update: 78	Next Scheduled EDR Contact: 10/20/2014
	Data Release Frequency: Quarterly

NPL LIENS: Federal Superfund Liens

Federal Superfund Liens. Under the authority granted the USEPA by CERCLA of 1980, the USEPA has the authority to file liens against real property in order to recover remedial action expenditures or when the property owner received notification of potential liability. USEPA compiles a listing of filed notices of Superfund Liens.

Date of Government Version: 10/15/1991	Source: EPA
Date Data Arrived at EDR: 02/02/1994	Telephone: 202-564-4267
Date Made Active in Reports: 03/30/1994	Last EDR Contact: 08/15/2011
Number of Days to Update: 56	Next Scheduled EDR Contact: 11/28/2011
	Data Release Frequency: No Update Planned

GOVERNMENT RECORDS SEARCHED / DATA CURRENCY TRACKING

Federal Delisted NPL site list

DELISTED NPL: National Priority List Deletions

The National Oil and Hazardous Substances Pollution Contingency Plan (NCP) establishes the criteria that the EPA uses to delete sites from the NPL. In accordance with 40 CFR 300.425.(e), sites may be deleted from the NPL where no further response is appropriate.

Date of Government Version: 10/25/2013	Source: EPA
Date Data Arrived at EDR: 11/11/2013	Telephone: N/A
Date Made Active in Reports: 01/28/2014	Last EDR Contact: 07/08/2014
Number of Days to Update: 78	Next Scheduled EDR Contact: 10/20/2014
	Data Release Frequency: Quarterly

Federal CERCLIS list

CERCLIS: Comprehensive Environmental Response, Compensation, and Liability Information System

CERCLIS contains data on potentially hazardous waste sites that have been reported to the USEPA by states, municipalities, private companies and private persons, pursuant to Section 103 of the Comprehensive Environmental Response, Compensation, and Liability Act (CERCLA). CERCLIS contains sites which are either proposed to or on the National Priorities List (NPL) and sites which are in the screening and assessment phase for possible inclusion on the NPL.

Date of Government Version: 10/25/2013	Source: EPA
Date Data Arrived at EDR: 11/11/2013	Telephone: 703-412-9810
Date Made Active in Reports: 02/13/2014	Last EDR Contact: 05/29/2014
Number of Days to Update: 94	Next Scheduled EDR Contact: 09/08/2014
	Data Release Frequency: Quarterly

FEDERAL FACILITY: Federal Facility Site Information listing

A listing of National Priority List (NPL) and Base Realignment and Closure (BRAC) sites found in the Comprehensive Environmental Response, Compensation and Liability Information System (CERCLIS) Database where EPA Federal Facilities Restoration and Reuse Office is involved in cleanup activities.

Date of Government Version: 05/31/2013	Source: Environmental Protection Agency
Date Data Arrived at EDR: 07/08/2013	Telephone: 703-603-8704
Date Made Active in Reports: 12/06/2013	Last EDR Contact: 07/08/2014
Number of Days to Update: 151	Next Scheduled EDR Contact: 10/20/2014
	Data Release Frequency: Varies

Federal CERCLIS NFRAP site List

CERCLIS-NFRAP: CERCLIS No Further Remedial Action Planned

Archived sites are sites that have been removed and archived from the inventory of CERCLIS sites. Archived status indicates that, to the best of EPA's knowledge, assessment at a site has been completed and that EPA has determined no further steps will be taken to list this site on the National Priorities List (NPL), unless information indicates this decision was not appropriate or other considerations require a recommendation for listing at a later time. This decision does not necessarily mean that there is no hazard associated with a given site; it only means that, based upon available information, the location is not judged to be a potential NPL site.

Date of Government Version: 10/25/2013	Source: EPA
Date Data Arrived at EDR: 11/11/2013	Telephone: 703-412-9810
Date Made Active in Reports: 02/13/2014	Last EDR Contact: 05/29/2014
Number of Days to Update: 94	Next Scheduled EDR Contact: 09/08/2014
	Data Release Frequency: Quarterly

Federal RCRA CORRACTS facilities list

CORRACTS: Corrective Action Report

CORRACTS identifies hazardous waste handlers with RCRA corrective action activity.

GOVERNMENT RECORDS SEARCHED / DATA CURRENCY TRACKING

Date of Government Version: 03/11/2014
Date Data Arrived at EDR: 03/13/2014
Date Made Active in Reports: 04/09/2014
Number of Days to Update: 27

Source: EPA
Telephone: 800-424-9346
Last EDR Contact: 07/02/2014
Next Scheduled EDR Contact: 10/13/2014
Data Release Frequency: Quarterly

Federal RCRA non-CORRACTS TSD facilities list

RCRA-TSDF: RCRA - Treatment, Storage and Disposal

RCRAInfo is EPA's comprehensive information system, providing access to data supporting the Resource Conservation and Recovery Act (RCRA) of 1976 and the Hazardous and Solid Waste Amendments (HSWA) of 1984. The database includes selective information on sites which generate, transport, store, treat and/or dispose of hazardous waste as defined by the Resource Conservation and Recovery Act (RCRA). Transporters are individuals or entities that move hazardous waste from the generator offsite to a facility that can recycle, treat, store, or dispose of the waste. TSDFs treat, store, or dispose of the waste.

Date of Government Version: 03/11/2014
Date Data Arrived at EDR: 03/13/2014
Date Made Active in Reports: 04/09/2014
Number of Days to Update: 27

Source: Environmental Protection Agency
Telephone: (888) 372-7341
Last EDR Contact: 07/02/2014
Next Scheduled EDR Contact: 10/13/2014
Data Release Frequency: Quarterly

Federal RCRA generators list

RCRA-LQG: RCRA - Large Quantity Generators

RCRAInfo is EPA's comprehensive information system, providing access to data supporting the Resource Conservation and Recovery Act (RCRA) of 1976 and the Hazardous and Solid Waste Amendments (HSWA) of 1984. The database includes selective information on sites which generate, transport, store, treat and/or dispose of hazardous waste as defined by the Resource Conservation and Recovery Act (RCRA). Large quantity generators (LQGs) generate over 1,000 kilograms (kg) of hazardous waste, or over 1 kg of acutely hazardous waste per month.

Date of Government Version: 03/11/2014
Date Data Arrived at EDR: 03/13/2014
Date Made Active in Reports: 04/09/2014
Number of Days to Update: 27

Source: Environmental Protection Agency
Telephone: (888) 372-7341
Last EDR Contact: 07/02/2014
Next Scheduled EDR Contact: 10/13/2014
Data Release Frequency: Quarterly

RCRA-SQG: RCRA - Small Quantity Generators

RCRAInfo is EPA's comprehensive information system, providing access to data supporting the Resource Conservation and Recovery Act (RCRA) of 1976 and the Hazardous and Solid Waste Amendments (HSWA) of 1984. The database includes selective information on sites which generate, transport, store, treat and/or dispose of hazardous waste as defined by the Resource Conservation and Recovery Act (RCRA). Small quantity generators (SQGs) generate between 100 kg and 1,000 kg of hazardous waste per month.

Date of Government Version: 03/11/2014
Date Data Arrived at EDR: 03/13/2014
Date Made Active in Reports: 04/09/2014
Number of Days to Update: 27

Source: Environmental Protection Agency
Telephone: (888) 372-7341
Last EDR Contact: 07/02/2014
Next Scheduled EDR Contact: 10/13/2014
Data Release Frequency: Quarterly

RCRA-CESQG: RCRA - Conditionally Exempt Small Quantity Generators

RCRAInfo is EPA's comprehensive information system, providing access to data supporting the Resource Conservation and Recovery Act (RCRA) of 1976 and the Hazardous and Solid Waste Amendments (HSWA) of 1984. The database includes selective information on sites which generate, transport, store, treat and/or dispose of hazardous waste as defined by the Resource Conservation and Recovery Act (RCRA). Conditionally exempt small quantity generators (CESQGs) generate less than 100 kg of hazardous waste, or less than 1 kg of acutely hazardous waste per month.

Date of Government Version: 03/11/2014
Date Data Arrived at EDR: 03/13/2014
Date Made Active in Reports: 04/09/2014
Number of Days to Update: 27

Source: Environmental Protection Agency
Telephone: (888) 372-7341
Last EDR Contact: 07/02/2014
Next Scheduled EDR Contact: 10/13/2014
Data Release Frequency: Varies

GOVERNMENT RECORDS SEARCHED / DATA CURRENCY TRACKING

Federal institutional controls / engineering controls registries

US ENG CONTROLS: Engineering Controls Sites List

A listing of sites with engineering controls in place. Engineering controls include various forms of caps, building foundations, liners, and treatment methods to create pathway elimination for regulated substances to enter environmental media or effect human health.

Date of Government Version: 12/17/2013	Source: Environmental Protection Agency
Date Data Arrived at EDR: 01/14/2014	Telephone: 703-603-0695
Date Made Active in Reports: 01/28/2014	Last EDR Contact: 06/05/2014
Number of Days to Update: 14	Next Scheduled EDR Contact: 09/22/2014
	Data Release Frequency: Varies

US INST CONTROL: Sites with Institutional Controls

A listing of sites with institutional controls in place. Institutional controls include administrative measures, such as groundwater use restrictions, construction restrictions, property use restrictions, and post remediation care requirements intended to prevent exposure to contaminants remaining on site. Deed restrictions are generally required as part of the institutional controls.

Date of Government Version: 12/17/2013	Source: Environmental Protection Agency
Date Data Arrived at EDR: 01/14/2014	Telephone: 703-603-0695
Date Made Active in Reports: 01/28/2014	Last EDR Contact: 06/05/2014
Number of Days to Update: 14	Next Scheduled EDR Contact: 09/22/2014
	Data Release Frequency: Varies

LUCIS: Land Use Control Information System

LUCIS contains records of land use control information pertaining to the former Navy Base Realignment and Closure properties.

Date of Government Version: 05/28/2014	Source: Department of the Navy
Date Data Arrived at EDR: 05/30/2014	Telephone: 843-820-7326
Date Made Active in Reports: 06/17/2014	Last EDR Contact: 05/19/2014
Number of Days to Update: 18	Next Scheduled EDR Contact: 09/01/2014
	Data Release Frequency: Varies

Federal ERNS list

ERNS: Emergency Response Notification System

Emergency Response Notification System. ERNS records and stores information on reported releases of oil and hazardous substances.

Date of Government Version: 09/30/2013	Source: National Response Center, United States Coast Guard
Date Data Arrived at EDR: 10/01/2013	Telephone: 202-267-2180
Date Made Active in Reports: 12/06/2013	Last EDR Contact: 07/03/2014
Number of Days to Update: 66	Next Scheduled EDR Contact: 07/14/2014
	Data Release Frequency: Annually

State- and tribal - equivalent CERCLIS

SHWS: Listing of All Sites

State Hazardous Waste Sites. State hazardous waste site records are the states' equivalent to CERCLIS. These sites may or may not already be listed on the federal CERCLIS list. Priority sites planned for cleanup using state funds (state equivalent of Superfund) are identified along with sites where cleanup will be paid for by potentially responsible parties. Available information varies by state.

Date of Government Version: 05/05/2014	Source: Department of Environmental Services
Date Data Arrived at EDR: 05/05/2014	Telephone: 603-271-2919
Date Made Active in Reports: 05/27/2014	Last EDR Contact: 05/05/2014
Number of Days to Update: 22	Next Scheduled EDR Contact: 08/25/2014
	Data Release Frequency: Quarterly

GOVERNMENT RECORDS SEARCHED / DATA CURRENCY TRACKING

State and tribal landfill and/or solid waste disposal site lists

SWF/LF: Solid Waste Facility Information

Solid Waste Facilities/Landfill Sites. SWF/LF type records typically contain an inventory of solid waste disposal facilities or landfills in a particular state. Depending on the state, these may be active or inactive facilities or open dumps that failed to meet RCRA Subtitle D Section 4004 criteria for solid waste landfills or disposal sites.

Date of Government Version: 04/23/2014	Source: Department of Environmental Services
Date Data Arrived at EDR: 04/25/2014	Telephone: 603-271-5380
Date Made Active in Reports: 05/21/2014	Last EDR Contact: 04/02/2014
Number of Days to Update: 26	Next Scheduled EDR Contact: 08/04/2014
	Data Release Frequency: Annually

State and tribal leaking storage tank lists

LUST: Listing of All Sites

Leaking Underground Storage Tank Incident Reports. LUST records contain an inventory of reported leaking underground storage tank incidents. Not all states maintain these records, and the information stored varies by state.

Date of Government Version: 05/05/2014	Source: Department of Environmental Services
Date Data Arrived at EDR: 05/05/2014	Telephone: 603-271-2975
Date Made Active in Reports: 05/27/2014	Last EDR Contact: 05/05/2014
Number of Days to Update: 22	Next Scheduled EDR Contact: 08/25/2014
	Data Release Frequency: Quarterly

LAST: Listing of All Sites

Leaking Aboveground Storage Tank Incident Reports.

Date of Government Version: 05/05/2014	Source: Department of Environmental Services
Date Data Arrived at EDR: 05/05/2014	Telephone: 603-271-2975
Date Made Active in Reports: 05/27/2014	Last EDR Contact: 05/05/2014
Number of Days to Update: 22	Next Scheduled EDR Contact: 08/25/2014
	Data Release Frequency: Quarterly

INDIAN LUST R8: Leaking Underground Storage Tanks on Indian Land

LUSTs on Indian land in Colorado, Montana, North Dakota, South Dakota, Utah and Wyoming.

Date of Government Version: 08/27/2012	Source: EPA Region 8
Date Data Arrived at EDR: 08/28/2012	Telephone: 303-312-6271
Date Made Active in Reports: 10/16/2012	Last EDR Contact: 04/28/2014
Number of Days to Update: 49	Next Scheduled EDR Contact: 08/11/2014
	Data Release Frequency: Quarterly

INDIAN LUST R10: Leaking Underground Storage Tanks on Indian Land

LUSTs on Indian land in Alaska, Idaho, Oregon and Washington.

Date of Government Version: 11/06/2013	Source: EPA Region 10
Date Data Arrived at EDR: 11/07/2013	Telephone: 206-553-2857
Date Made Active in Reports: 12/06/2013	Last EDR Contact: 04/28/2014
Number of Days to Update: 29	Next Scheduled EDR Contact: 08/11/2014
	Data Release Frequency: Quarterly

INDIAN LUST R5: Leaking Underground Storage Tanks on Indian Land

Leaking underground storage tanks located on Indian Land in Michigan, Minnesota and Wisconsin.

Date of Government Version: 05/12/2014	Source: EPA, Region 5
Date Data Arrived at EDR: 05/12/2014	Telephone: 312-886-7439
Date Made Active in Reports: 06/17/2014	Last EDR Contact: 04/28/2014
Number of Days to Update: 36	Next Scheduled EDR Contact: 08/11/2014
	Data Release Frequency: Varies

GOVERNMENT RECORDS SEARCHED / DATA CURRENCY TRACKING

INDIAN LUST R9: Leaking Underground Storage Tanks on Indian Land
LUSTs on Indian land in Arizona, California, New Mexico and Nevada

Date of Government Version: 03/01/2013	Source: Environmental Protection Agency
Date Data Arrived at EDR: 03/01/2013	Telephone: 415-972-3372
Date Made Active in Reports: 04/12/2013	Last EDR Contact: 04/28/2014
Number of Days to Update: 42	Next Scheduled EDR Contact: 08/11/2014
	Data Release Frequency: Quarterly

INDIAN LUST R7: Leaking Underground Storage Tanks on Indian Land
LUSTs on Indian land in Iowa, Kansas, and Nebraska

Date of Government Version: 04/28/2014	Source: EPA Region 7
Date Data Arrived at EDR: 05/01/2014	Telephone: 913-551-7003
Date Made Active in Reports: 06/17/2014	Last EDR Contact: 04/28/2014
Number of Days to Update: 47	Next Scheduled EDR Contact: 08/11/2014
	Data Release Frequency: Varies

INDIAN LUST R1: Leaking Underground Storage Tanks on Indian Land
A listing of leaking underground storage tank locations on Indian Land.

Date of Government Version: 02/01/2013	Source: EPA Region 1
Date Data Arrived at EDR: 05/01/2013	Telephone: 617-918-1313
Date Made Active in Reports: 11/01/2013	Last EDR Contact: 05/02/2014
Number of Days to Update: 184	Next Scheduled EDR Contact: 08/11/2014
	Data Release Frequency: Varies

INDIAN LUST R4: Leaking Underground Storage Tanks on Indian Land
LUSTs on Indian land in Florida, Mississippi and North Carolina.

Date of Government Version: 04/24/2014	Source: EPA Region 4
Date Data Arrived at EDR: 04/25/2014	Telephone: 404-562-8677
Date Made Active in Reports: 06/17/2014	Last EDR Contact: 04/22/2014
Number of Days to Update: 53	Next Scheduled EDR Contact: 08/11/2014
	Data Release Frequency: Semi-Annually

INDIAN LUST R6: Leaking Underground Storage Tanks on Indian Land
LUSTs on Indian land in New Mexico and Oklahoma.

Date of Government Version: 09/12/2011	Source: EPA Region 6
Date Data Arrived at EDR: 09/13/2011	Telephone: 214-665-6597
Date Made Active in Reports: 11/11/2011	Last EDR Contact: 02/21/2014
Number of Days to Update: 59	Next Scheduled EDR Contact: 05/12/2014
	Data Release Frequency: Varies

State and tribal registered storage tank lists

UST: Underground Storage Tank Registration Data
Registered Underground Storage Tanks. UST's are regulated under Subtitle I of the Resource Conservation and Recovery Act (RCRA) and must be registered with the state department responsible for administering the UST program. Available information varies by state program.

Date of Government Version: 05/05/2014	Source: Department of Environmental Services
Date Data Arrived at EDR: 05/05/2014	Telephone: 603-271-2975
Date Made Active in Reports: 06/02/2014	Last EDR Contact: 05/05/2014
Number of Days to Update: 28	Next Scheduled EDR Contact: 08/25/2014
	Data Release Frequency: Quarterly

AST: Registered Aboveground Petroleum Storage Tank Database
Registered Aboveground Storage Tanks.

GOVERNMENT RECORDS SEARCHED / DATA CURRENCY TRACKING

Date of Government Version: 05/05/2014
Date Data Arrived at EDR: 05/05/2014
Date Made Active in Reports: 06/02/2014
Number of Days to Update: 28

Source: Department of Environmental Services
Telephone: 603-271-6058
Last EDR Contact: 05/05/2014
Next Scheduled EDR Contact: 08/25/2014
Data Release Frequency: Quarterly

INDIAN UST R1: Underground Storage Tanks on Indian Land

The Indian Underground Storage Tank (UST) database provides information about underground storage tanks on Indian land in EPA Region 1 (Connecticut, Maine, Massachusetts, New Hampshire, Rhode Island, Vermont and ten Tribal Nations).

Date of Government Version: 02/01/2013
Date Data Arrived at EDR: 05/01/2013
Date Made Active in Reports: 01/27/2014
Number of Days to Update: 271

Source: EPA, Region 1
Telephone: 617-918-1313
Last EDR Contact: 05/02/2014
Next Scheduled EDR Contact: 08/11/2014
Data Release Frequency: Varies

INDIAN UST R4: Underground Storage Tanks on Indian Land

The Indian Underground Storage Tank (UST) database provides information about underground storage tanks on Indian land in EPA Region 4 (Alabama, Florida, Georgia, Kentucky, Mississippi, North Carolina, South Carolina, Tennessee and Tribal Nations)

Date of Government Version: 04/24/2014
Date Data Arrived at EDR: 04/25/2014
Date Made Active in Reports: 06/17/2014
Number of Days to Update: 33

Source: EPA Region 4
Telephone: 404-562-9424
Last EDR Contact: 04/22/2014
Next Scheduled EDR Contact: 08/11/2014
Data Release Frequency: Semi-Annually

INDIAN UST R5: Underground Storage Tanks on Indian Land

The Indian Underground Storage Tank (UST) database provides information about underground storage tanks on Indian land in EPA Region 5 (Michigan, Minnesota and Wisconsin and Tribal Nations).

Date of Government Version: 05/12/2014
Date Data Arrived at EDR: 05/12/2014
Date Made Active in Reports: 06/17/2014
Number of Days to Update: 36

Source: EPA Region 5
Telephone: 312-886-6136
Last EDR Contact: 04/28/2014
Next Scheduled EDR Contact: 08/11/2014
Data Release Frequency: Varies

INDIAN UST R6: Underground Storage Tanks on Indian Land

The Indian Underground Storage Tank (UST) database provides information about underground storage tanks on Indian land in EPA Region 6 (Louisiana, Arkansas, Oklahoma, New Mexico, Texas and 65 Tribes).

Date of Government Version: 05/14/2014
Date Data Arrived at EDR: 05/15/2014
Date Made Active in Reports: 06/17/2014
Number of Days to Update: 33

Source: EPA Region 6
Telephone: 214-665-7591
Last EDR Contact: 01/27/2014
Next Scheduled EDR Contact: 05/12/2014
Data Release Frequency: Semi-Annually

INDIAN UST R7: Underground Storage Tanks on Indian Land

The Indian Underground Storage Tank (UST) database provides information about underground storage tanks on Indian land in EPA Region 7 (Iowa, Kansas, Missouri, Nebraska, and 9 Tribal Nations).

Date of Government Version: 05/28/2014
Date Data Arrived at EDR: 05/01/2014
Date Made Active in Reports: 06/17/2014
Number of Days to Update: 47

Source: EPA Region 7
Telephone: 913-551-7003
Last EDR Contact: 04/28/2014
Next Scheduled EDR Contact: 08/11/2014
Data Release Frequency: Varies

INDIAN UST R8: Underground Storage Tanks on Indian Land

The Indian Underground Storage Tank (UST) database provides information about underground storage tanks on Indian land in EPA Region 8 (Colorado, Montana, North Dakota, South Dakota, Utah, Wyoming and 27 Tribal Nations).

GOVERNMENT RECORDS SEARCHED / DATA CURRENCY TRACKING

Date of Government Version: 05/07/2014	Source: EPA Region 8
Date Data Arrived at EDR: 05/09/2014	Telephone: 303-312-6137
Date Made Active in Reports: 06/17/2014	Last EDR Contact: 04/28/2014
Number of Days to Update: 39	Next Scheduled EDR Contact: 08/11/2014
	Data Release Frequency: Quarterly

INDIAN UST R9: Underground Storage Tanks on Indian Land

The Indian Underground Storage Tank (UST) database provides information about underground storage tanks on Indian land in EPA Region 9 (Arizona, California, Hawaii, Nevada, the Pacific Islands, and Tribal Nations).

Date of Government Version: 05/12/2014	Source: EPA Region 9
Date Data Arrived at EDR: 05/14/2014	Telephone: 415-972-3368
Date Made Active in Reports: 06/17/2014	Last EDR Contact: 04/28/2014
Number of Days to Update: 34	Next Scheduled EDR Contact: 08/11/2014
	Data Release Frequency: Quarterly

INDIAN UST R10: Underground Storage Tanks on Indian Land

The Indian Underground Storage Tank (UST) database provides information about underground storage tanks on Indian land in EPA Region 10 (Alaska, Idaho, Oregon, Washington, and Tribal Nations).

Date of Government Version: 04/04/2014	Source: EPA Region 10
Date Data Arrived at EDR: 04/08/2014	Telephone: 206-553-2857
Date Made Active in Reports: 06/17/2014	Last EDR Contact: 04/28/2014
Number of Days to Update: 70	Next Scheduled EDR Contact: 08/11/2014
	Data Release Frequency: Quarterly

FEMA UST: Underground Storage Tank Listing

A listing of all FEMA owned underground storage tanks.

Date of Government Version: 01/01/2010	Source: FEMA
Date Data Arrived at EDR: 02/16/2010	Telephone: 202-646-5797
Date Made Active in Reports: 04/12/2010	Last EDR Contact: 07/08/2014
Number of Days to Update: 55	Next Scheduled EDR Contact: 10/27/2014
	Data Release Frequency: Varies

State and tribal institutional control / engineering control registries

Inst Control: Activity and Use Restrictions

An inventory of sites where Activity and Use Restrictions have been utilized.

Date of Government Version: 03/21/2014	Source: Department of Environmental Services
Date Data Arrived at EDR: 03/24/2014	Telephone: 603-271-2659
Date Made Active in Reports: 04/22/2014	Last EDR Contact: 06/25/2014
Number of Days to Update: 29	Next Scheduled EDR Contact: 10/06/2014
	Data Release Frequency: Semi-Annually

State and tribal voluntary cleanup sites

VCP: Voluntary Cleanup Program Sites

The program provides comprehensive liability protections to eligible persons who voluntarily assume responsibility for the cleanup of contaminated properties. The sites on the list are ones where persons have applied to participate in the program and in most cases have been deemed eligible.

Date of Government Version: 12/10/2013	Source: Department of Environmental Services
Date Data Arrived at EDR: 02/06/2014	Telephone: 603-271-2183
Date Made Active in Reports: 03/17/2014	Last EDR Contact: 05/02/2014
Number of Days to Update: 39	Next Scheduled EDR Contact: 08/11/2014
	Data Release Frequency: Varies

GOVERNMENT RECORDS SEARCHED / DATA CURRENCY TRACKING

INDIAN VCP R7: Voluntary Cleanup Priority Listing

A listing of voluntary cleanup priority sites located on Indian Land located in Region 7.

Date of Government Version: 03/20/2008	Source: EPA, Region 7
Date Data Arrived at EDR: 04/22/2008	Telephone: 913-551-7365
Date Made Active in Reports: 05/19/2008	Last EDR Contact: 04/20/2009
Number of Days to Update: 27	Next Scheduled EDR Contact: 07/20/2009
	Data Release Frequency: Varies

INDIAN VCP R1: Voluntary Cleanup Priority Listing

A listing of voluntary cleanup priority sites located on Indian Land located in Region 1.

Date of Government Version: 03/20/2014	Source: EPA, Region 1
Date Data Arrived at EDR: 04/01/2014	Telephone: 617-918-1102
Date Made Active in Reports: 06/17/2014	Last EDR Contact: 07/01/2014
Number of Days to Update: 77	Next Scheduled EDR Contact: 10/13/2014
	Data Release Frequency: Varies

State and tribal Brownfields sites

BROWNFIELDS: Brownfields Sites

Sites that have benefited from one or more brownfields initiative.

Date of Government Version: 04/29/2014	Source: Department of Environmental Services
Date Data Arrived at EDR: 04/30/2014	Telephone: 603-271-6422
Date Made Active in Reports: 05/22/2014	Last EDR Contact: 04/30/2014
Number of Days to Update: 22	Next Scheduled EDR Contact: 08/11/2014
	Data Release Frequency: Varies

ADDITIONAL ENVIRONMENTAL RECORDS

Local Brownfield lists

US BROWNFIELDS: A Listing of Brownfields Sites

Brownfields are real property, the expansion, redevelopment, or reuse of which may be complicated by the presence or potential presence of a hazardous substance, pollutant, or contaminant. Cleaning up and reinvesting in these properties takes development pressures off of undeveloped, open land, and both improves and protects the environment. Assessment, Cleanup and Redevelopment Exchange System (ACRES) stores information reported by EPA Brownfields grant recipients on brownfields properties assessed or cleaned up with grant funding as well as information on Targeted Brownfields Assessments performed by EPA Regions. A listing of ACRES Brownfield sites is obtained from Cleanups in My Community. Cleanups in My Community provides information on Brownfields properties for which information is reported back to EPA, as well as areas served by Brownfields grant programs.

Date of Government Version: 03/20/2014	Source: Environmental Protection Agency
Date Data Arrived at EDR: 03/20/2014	Telephone: 202-566-2777
Date Made Active in Reports: 04/09/2014	Last EDR Contact: 07/03/2014
Number of Days to Update: 20	Next Scheduled EDR Contact: 10/06/2014
	Data Release Frequency: Semi-Annually

Local Lists of Landfill / Solid Waste Disposal Sites

ODI: Open Dump Inventory

An open dump is defined as a disposal facility that does not comply with one or more of the Part 257 or Part 258 Subtitle D Criteria.

Date of Government Version: 06/30/1985	Source: Environmental Protection Agency
Date Data Arrived at EDR: 08/09/2004	Telephone: 800-424-9346
Date Made Active in Reports: 09/17/2004	Last EDR Contact: 06/09/2004
Number of Days to Update: 39	Next Scheduled EDR Contact: N/A
	Data Release Frequency: No Update Planned

GOVERNMENT RECORDS SEARCHED / DATA CURRENCY TRACKING

DEBRIS REGION 9: Torres Martinez Reservation Illegal Dump Site Locations

A listing of illegal dump sites location on the Torres Martinez Indian Reservation located in eastern Riverside County and northern Imperial County, California.

Date of Government Version: 01/12/2009
Date Data Arrived at EDR: 05/07/2009
Date Made Active in Reports: 09/21/2009
Number of Days to Update: 137

Source: EPA, Region 9
Telephone: 415-947-4219
Last EDR Contact: 04/28/2014
Next Scheduled EDR Contact: 08/11/2014
Data Release Frequency: No Update Planned

SWRCY: Recycling Centers

A listing of recycling center locations in the state of New Hampshire.

Date of Government Version: 04/22/2014
Date Data Arrived at EDR: 04/22/2014
Date Made Active in Reports: 05/21/2014
Number of Days to Update: 29

Source: Department of Environmental Services
Telephone: 603-271-0675
Last EDR Contact: 04/22/2014
Next Scheduled EDR Contact: 08/04/2014
Data Release Frequency: Varies

INDIAN ODI: Report on the Status of Open Dumps on Indian Lands

Location of open dumps on Indian land.

Date of Government Version: 12/31/1998
Date Data Arrived at EDR: 12/03/2007
Date Made Active in Reports: 01/24/2008
Number of Days to Update: 52

Source: Environmental Protection Agency
Telephone: 703-308-8245
Last EDR Contact: 05/02/2014
Next Scheduled EDR Contact: 08/18/2014
Data Release Frequency: Varies

Local Lists of Hazardous waste / Contaminated Sites

US CDL: Clandestine Drug Labs

A listing of clandestine drug lab locations. The U.S. Department of Justice ("the Department") provides this web site as a public service. It contains addresses of some locations where law enforcement agencies reported they found chemicals or other items that indicated the presence of either clandestine drug laboratories or dumpsites. In most cases, the source of the entries is not the Department, and the Department has not verified the entry and does not guarantee its accuracy. Members of the public must verify the accuracy of all entries by, for example, contacting local law enforcement and local health departments.

Date of Government Version: 03/04/2014
Date Data Arrived at EDR: 03/06/2014
Date Made Active in Reports: 06/17/2014
Number of Days to Update: 103

Source: Drug Enforcement Administration
Telephone: 202-307-1000
Last EDR Contact: 06/04/2014
Next Scheduled EDR Contact: 09/15/2014
Data Release Frequency: Quarterly

ALLSITES: Site Remediation & Groundwater Hazard Inventory Listing of All Sites

Provides information on sites in New Hampshire, with activities that either have resulted in groundwater contamination or pose a potential hazard to groundwater supplies. The regulated activities and groundwater hazards include: confirmed releases of oil or hazardous materials to the soil and/or groundwater as a result of discharges, spills, and removal of underground storage tanks; underground injection wells such as floor drains, leaching galleries, and septic systems anything other than domestic wastewater; large discharges of wastewater such as domestic wastewater septic systems which are designed to discharge more than 20,000 gpd, land application of wastewater treatment facility effluent (spray irrigation, rapid infiltration basins, etc.) and unlined septage and wastewater lagoons; unpermitted hazardous waste storage facilities; landfills and other waste repositories in which groundwater quality is at risk.

Date of Government Version: 05/05/2014
Date Data Arrived at EDR: 05/05/2014
Date Made Active in Reports: 05/27/2014
Number of Days to Update: 22

Source: Department of Environmental Services
Telephone: 603-271-3503
Last EDR Contact: 05/05/2014
Next Scheduled EDR Contact: 08/25/2014
Data Release Frequency: Quarterly

GOVERNMENT RECORDS SEARCHED / DATA CURRENCY TRACKING

CDL: Clandestine Drug Lab Listing

A listing of clandestine drug lab site locations included in the Site Remediation and Groundwater Hazard Inventory.

Date of Government Version: 05/05/2014	Source: Department of Environmental Services
Date Data Arrived at EDR: 05/05/2014	Telephone: 603-271-0650
Date Made Active in Reports: 05/27/2014	Last EDR Contact: 05/05/2014
Number of Days to Update: 22	Next Scheduled EDR Contact: 08/25/2014
	Data Release Frequency: Every 4 Years

US HIST CDL: National Clandestine Laboratory Register

A listing of clandestine drug lab locations. The U.S. Department of Justice ("the Department") provides this web site as a public service. It contains addresses of some locations where law enforcement agencies reported they found chemicals or other items that indicated the presence of either clandestine drug laboratories or dumpsites. In most cases, the source of the entries is not the Department, and the Department has not verified the entry and does not guarantee its accuracy. Members of the public must verify the accuracy of all entries by, for example, contacting local law enforcement and local health departments.

Date of Government Version: 02/04/2014	Source: Drug Enforcement Administration
Date Data Arrived at EDR: 03/06/2014	Telephone: 202-307-1000
Date Made Active in Reports: 06/17/2014	Last EDR Contact: 06/04/2014
Number of Days to Update: 103	Next Scheduled EDR Contact: 09/15/2014
	Data Release Frequency: No Update Planned

Local Land Records

LIENS 2: CERCLA Lien Information

A Federal CERCLA ('Superfund') lien can exist by operation of law at any site or property at which EPA has spent Superfund monies. These monies are spent to investigate and address releases and threatened releases of contamination. CERCLIS provides information as to the identity of these sites and properties.

Date of Government Version: 02/18/2014	Source: Environmental Protection Agency
Date Data Arrived at EDR: 03/18/2014	Telephone: 202-564-6023
Date Made Active in Reports: 04/24/2014	Last EDR Contact: 04/28/2014
Number of Days to Update: 37	Next Scheduled EDR Contact: 08/11/2014
	Data Release Frequency: Varies

LIENS: Environmental Liens Information Listing

An Environmental Lien is a charge, security, or encumbrance upon title to a property to secure the payment of a cost, damage, debt, obligation, or duty arising out of response actions, cleanup, or other remediation of hazardous substances or petroleum products upon a property, including (but not limited to) liens imposed pursuant to CERCLA 42 USC ? 9607(1) and similar state or local laws. In other words: a lien placed upon a property's title due to an environmental condition

Date of Government Version: 02/02/2012	Source: Department of Environmental Services
Date Data Arrived at EDR: 02/03/2012	Telephone: 603-271-8808
Date Made Active in Reports: 02/23/2012	Last EDR Contact: 04/28/2014
Number of Days to Update: 20	Next Scheduled EDR Contact: 08/11/2014
	Data Release Frequency: Varies

Records of Emergency Release Reports

HMIRS: Hazardous Materials Information Reporting System

Hazardous Materials Incident Report System. HMIRS contains hazardous material spill incidents reported to DOT.

Date of Government Version: 12/31/2013	Source: U.S. Department of Transportation
Date Data Arrived at EDR: 01/03/2014	Telephone: 202-366-4555
Date Made Active in Reports: 02/24/2014	Last EDR Contact: 07/01/2014
Number of Days to Update: 52	Next Scheduled EDR Contact: 10/13/2014
	Data Release Frequency: Annually

GOVERNMENT RECORDS SEARCHED / DATA CURRENCY TRACKING

NH SPILLS: Listing of All Sites

Spills reported to the Emergency Response section that are included in the All Sites database.

Date of Government Version: 05/05/2014	Source: Department of Environmental Services
Date Data Arrived at EDR: 05/05/2014	Telephone: 603-271-2975
Date Made Active in Reports: 05/27/2014	Last EDR Contact: 05/05/2014
Number of Days to Update: 22	Next Scheduled EDR Contact: 08/25/2014
	Data Release Frequency: Quarterly

SPILLS 90: SPILLS90 data from FirstSearch

Spills 90 includes those spill and release records available exclusively from FirstSearch databases. Typically, they may include chemical, oil and/or hazardous substance spills recorded after 1990. Duplicate records that are already included in EDR incident and release records are not included in Spills 90.

Date of Government Version: 12/18/2012	Source: FirstSearch
Date Data Arrived at EDR: 01/03/2013	Telephone: N/A
Date Made Active in Reports: 02/28/2013	Last EDR Contact: 01/03/2013
Number of Days to Update: 56	Next Scheduled EDR Contact: N/A
	Data Release Frequency: No Update Planned

Other Ascertainable Records

RCRA NonGen / NLR: RCRA - Non Generators

RCRAInfo is EPA's comprehensive information system, providing access to data supporting the Resource Conservation and Recovery Act (RCRA) of 1976 and the Hazardous and Solid Waste Amendments (HSWA) of 1984. The database includes selective information on sites which generate, transport, store, treat and/or dispose of hazardous waste as defined by the Resource Conservation and Recovery Act (RCRA). Non-Generators do not presently generate hazardous waste.

Date of Government Version: 03/11/2014	Source: Environmental Protection Agency
Date Data Arrived at EDR: 03/13/2014	Telephone: (888) 372-7341
Date Made Active in Reports: 04/09/2014	Last EDR Contact: 07/02/2014
Number of Days to Update: 27	Next Scheduled EDR Contact: 10/13/2014
	Data Release Frequency: Varies

DOT OPS: Incident and Accident Data

Department of Transportation, Office of Pipeline Safety Incident and Accident data.

Date of Government Version: 07/31/2012	Source: Department of Transportation, Office of Pipeline Safety
Date Data Arrived at EDR: 08/07/2012	Telephone: 202-366-4595
Date Made Active in Reports: 09/18/2012	Last EDR Contact: 05/06/2014
Number of Days to Update: 42	Next Scheduled EDR Contact: 08/18/2014
	Data Release Frequency: Varies

DOD: Department of Defense Sites

This data set consists of federally owned or administered lands, administered by the Department of Defense, that have any area equal to or greater than 640 acres of the United States, Puerto Rico, and the U.S. Virgin Islands.

Date of Government Version: 12/31/2005	Source: USGS
Date Data Arrived at EDR: 11/10/2006	Telephone: 888-275-8747
Date Made Active in Reports: 01/11/2007	Last EDR Contact: 04/18/2014
Number of Days to Update: 62	Next Scheduled EDR Contact: 07/28/2014
	Data Release Frequency: Semi-Annually

FUDS: Formerly Used Defense Sites

The listing includes locations of Formerly Used Defense Sites properties where the US Army Corps of Engineers is actively working or will take necessary cleanup actions.

Date of Government Version: 12/31/2012	Source: U.S. Army Corps of Engineers
Date Data Arrived at EDR: 02/28/2014	Telephone: 202-528-4285
Date Made Active in Reports: 04/24/2014	Last EDR Contact: 06/04/2014
Number of Days to Update: 55	Next Scheduled EDR Contact: 09/22/2014
	Data Release Frequency: Varies

GOVERNMENT RECORDS SEARCHED / DATA CURRENCY TRACKING

CONSENT: Superfund (CERCLA) Consent Decrees

Major legal settlements that establish responsibility and standards for cleanup at NPL (Superfund) sites. Released periodically by United States District Courts after settlement by parties to litigation matters.

Date of Government Version: 12/31/2013	Source: Department of Justice, Consent Decree Library
Date Data Arrived at EDR: 01/24/2014	Telephone: Varies
Date Made Active in Reports: 02/24/2014	Last EDR Contact: 06/30/2014
Number of Days to Update: 31	Next Scheduled EDR Contact: 10/13/2014
	Data Release Frequency: Varies

ROD: Records Of Decision

Record of Decision. ROD documents mandate a permanent remedy at an NPL (Superfund) site containing technical and health information to aid in the cleanup.

Date of Government Version: 11/25/2013	Source: EPA
Date Data Arrived at EDR: 12/12/2013	Telephone: 703-416-0223
Date Made Active in Reports: 02/24/2014	Last EDR Contact: 06/10/2014
Number of Days to Update: 74	Next Scheduled EDR Contact: 09/22/2014
	Data Release Frequency: Annually

UMTRA: Uranium Mill Tailings Sites

Uranium ore was mined by private companies for federal government use in national defense programs. When the mills shut down, large piles of the sand-like material (mill tailings) remain after uranium has been extracted from the ore. Levels of human exposure to radioactive materials from the piles are low; however, in some cases tailings were used as construction materials before the potential health hazards of the tailings were recognized.

Date of Government Version: 09/14/2010	Source: Department of Energy
Date Data Arrived at EDR: 10/07/2011	Telephone: 505-845-0011
Date Made Active in Reports: 03/01/2012	Last EDR Contact: 02/25/2014
Number of Days to Update: 146	Next Scheduled EDR Contact: 06/09/2014
	Data Release Frequency: Varies

US MINES: Mines Master Index File

Contains all mine identification numbers issued for mines active or opened since 1971. The data also includes violation information.

Date of Government Version: 08/01/2013	Source: Department of Labor, Mine Safety and Health Administration
Date Data Arrived at EDR: 09/05/2013	Telephone: 303-231-5959
Date Made Active in Reports: 10/03/2013	Last EDR Contact: 06/06/2014
Number of Days to Update: 28	Next Scheduled EDR Contact: 09/15/2014
	Data Release Frequency: Semi-Annually

TRIS: Toxic Chemical Release Inventory System

Toxic Release Inventory System. TRIS identifies facilities which release toxic chemicals to the air, water and land in reportable quantities under SARA Title III Section 313.

Date of Government Version: 12/31/2011	Source: EPA
Date Data Arrived at EDR: 07/31/2013	Telephone: 202-566-0250
Date Made Active in Reports: 09/13/2013	Last EDR Contact: 05/30/2014
Number of Days to Update: 44	Next Scheduled EDR Contact: 09/08/2014
	Data Release Frequency: Annually

TSCA: Toxic Substances Control Act

Toxic Substances Control Act. TSCA identifies manufacturers and importers of chemical substances included on the TSCA Chemical Substance Inventory list. It includes data on the production volume of these substances by plant site.

Date of Government Version: 12/31/2006	Source: EPA
Date Data Arrived at EDR: 09/29/2010	Telephone: 202-260-5521
Date Made Active in Reports: 12/02/2010	Last EDR Contact: 06/25/2014
Number of Days to Update: 64	Next Scheduled EDR Contact: 10/06/2014
	Data Release Frequency: Every 4 Years

GOVERNMENT RECORDS SEARCHED / DATA CURRENCY TRACKING

FTTS: FIFRA/ TSCA Tracking System - FIFRA (Federal Insecticide, Fungicide, & Rodenticide Act)/TSCA (Toxic Substances Control Act)

FTTS tracks administrative cases and pesticide enforcement actions and compliance activities related to FIFRA, TSCA and EPCRA (Emergency Planning and Community Right-to-Know Act). To maintain currency, EDR contacts the Agency on a quarterly basis.

Date of Government Version: 04/09/2009	Source: EPA/Office of Prevention, Pesticides and Toxic Substances
Date Data Arrived at EDR: 04/16/2009	Telephone: 202-566-1667
Date Made Active in Reports: 05/11/2009	Last EDR Contact: 05/22/2014
Number of Days to Update: 25	Next Scheduled EDR Contact: 09/08/2014
	Data Release Frequency: Quarterly

FTTS INSP: FIFRA/ TSCA Tracking System - FIFRA (Federal Insecticide, Fungicide, & Rodenticide Act)/TSCA (Toxic Substances Control Act)

A listing of FIFRA/TSCA Tracking System (FTTS) inspections and enforcements.

Date of Government Version: 04/09/2009	Source: EPA
Date Data Arrived at EDR: 04/16/2009	Telephone: 202-566-1667
Date Made Active in Reports: 05/11/2009	Last EDR Contact: 05/22/2014
Number of Days to Update: 25	Next Scheduled EDR Contact: 09/08/2014
	Data Release Frequency: Quarterly

HIST FTTS: FIFRA/TSCA Tracking System Administrative Case Listing

A complete administrative case listing from the FIFRA/TSCA Tracking System (FTTS) for all ten EPA regions. The information was obtained from the National Compliance Database (NCDB). NCDB supports the implementation of FIFRA (Federal Insecticide, Fungicide, and Rodenticide Act) and TSCA (Toxic Substances Control Act). Some EPA regions are now closing out records. Because of that, and the fact that some EPA regions are not providing EPA Headquarters with updated records, it was decided to create a HIST FTTS database. It included records that may not be included in the newer FTTS database updates. This database is no longer updated.

Date of Government Version: 10/19/2006	Source: Environmental Protection Agency
Date Data Arrived at EDR: 03/01/2007	Telephone: 202-564-2501
Date Made Active in Reports: 04/10/2007	Last EDR Contact: 12/17/2007
Number of Days to Update: 40	Next Scheduled EDR Contact: 03/17/2008
	Data Release Frequency: No Update Planned

HIST FTTS INSP: FIFRA/TSCA Tracking System Inspection & Enforcement Case Listing

A complete inspection and enforcement case listing from the FIFRA/TSCA Tracking System (FTTS) for all ten EPA regions. The information was obtained from the National Compliance Database (NCDB). NCDB supports the implementation of FIFRA (Federal Insecticide, Fungicide, and Rodenticide Act) and TSCA (Toxic Substances Control Act). Some EPA regions are now closing out records. Because of that, and the fact that some EPA regions are not providing EPA Headquarters with updated records, it was decided to create a HIST FTTS database. It included records that may not be included in the newer FTTS database updates. This database is no longer updated.

Date of Government Version: 10/19/2006	Source: Environmental Protection Agency
Date Data Arrived at EDR: 03/01/2007	Telephone: 202-564-2501
Date Made Active in Reports: 04/10/2007	Last EDR Contact: 12/17/2008
Number of Days to Update: 40	Next Scheduled EDR Contact: 03/17/2008
	Data Release Frequency: No Update Planned

SSTS: Section 7 Tracking Systems

Section 7 of the Federal Insecticide, Fungicide and Rodenticide Act, as amended (92 Stat. 829) requires all registered pesticide-producing establishments to submit a report to the Environmental Protection Agency by March 1st each year. Each establishment must report the types and amounts of pesticides, active ingredients and devices being produced, and those having been produced and sold or distributed in the past year.

Date of Government Version: 12/31/2009	Source: EPA
Date Data Arrived at EDR: 12/10/2010	Telephone: 202-564-4203
Date Made Active in Reports: 02/25/2011	Last EDR Contact: 04/29/2014
Number of Days to Update: 77	Next Scheduled EDR Contact: 08/11/2014
	Data Release Frequency: Annually

GOVERNMENT RECORDS SEARCHED / DATA CURRENCY TRACKING

ICIS: Integrated Compliance Information System

The Integrated Compliance Information System (ICIS) supports the information needs of the national enforcement and compliance program as well as the unique needs of the National Pollutant Discharge Elimination System (NPDES) program.

Date of Government Version: 05/06/2014	Source: Environmental Protection Agency
Date Data Arrived at EDR: 05/16/2014	Telephone: 202-564-5088
Date Made Active in Reports: 06/17/2014	Last EDR Contact: 10/09/2014
Number of Days to Update: 32	Next Scheduled EDR Contact: 10/27/2014
	Data Release Frequency: Quarterly

PADS: PCB Activity Database System

PCB Activity Database. PADS Identifies generators, transporters, commercial storers and/or brokers and disposers of PCB's who are required to notify the EPA of such activities.

Date of Government Version: 06/01/2013	Source: EPA
Date Data Arrived at EDR: 07/17/2013	Telephone: 202-566-0500
Date Made Active in Reports: 11/01/2013	Last EDR Contact: 04/18/2014
Number of Days to Update: 107	Next Scheduled EDR Contact: 07/28/2014
	Data Release Frequency: Annually

MLTS: Material Licensing Tracking System

MLTS is maintained by the Nuclear Regulatory Commission and contains a list of approximately 8,100 sites which possess or use radioactive materials and which are subject to NRC licensing requirements. To maintain currency, EDR contacts the Agency on a quarterly basis.

Date of Government Version: 07/22/2013	Source: Nuclear Regulatory Commission
Date Data Arrived at EDR: 08/02/2013	Telephone: 301-415-7169
Date Made Active in Reports: 11/01/2013	Last EDR Contact: 06/05/2014
Number of Days to Update: 91	Next Scheduled EDR Contact: 09/22/2014
	Data Release Frequency: Quarterly

RADINFO: Radiation Information Database

The Radiation Information Database (RADINFO) contains information about facilities that are regulated by U.S. Environmental Protection Agency (EPA) regulations for radiation and radioactivity.

Date of Government Version: 04/08/2014	Source: Environmental Protection Agency
Date Data Arrived at EDR: 04/09/2014	Telephone: 202-343-9775
Date Made Active in Reports: 06/17/2014	Last EDR Contact: 07/10/2014
Number of Days to Update: 69	Next Scheduled EDR Contact: 10/20/2014
	Data Release Frequency: Quarterly

FINDS: Facility Index System/Facility Registry System

Facility Index System. FINDS contains both facility information and 'pointers' to other sources that contain more detail. EDR includes the following FINDS databases in this report: PCS (Permit Compliance System), AIRS (Aerometric Information Retrieval System), DOCKET (Enforcement Docket used to manage and track information on civil judicial enforcement cases for all environmental statutes), FURS (Federal Underground Injection Control), C-DOCKET (Criminal Docket System used to track criminal enforcement actions for all environmental statutes), FFIS (Federal Facilities Information System), STATE (State Environmental Laws and Statutes), and PADS (PCB Activity Data System).

Date of Government Version: 11/18/2013	Source: EPA
Date Data Arrived at EDR: 02/27/2014	Telephone: (617) 918-1111
Date Made Active in Reports: 03/12/2014	Last EDR Contact: 06/13/2014
Number of Days to Update: 13	Next Scheduled EDR Contact: 09/22/2014
	Data Release Frequency: Quarterly

RAATS: RCRA Administrative Action Tracking System

RCRA Administration Action Tracking System. RAATS contains records based on enforcement actions issued under RCRA pertaining to major violators and includes administrative and civil actions brought by the EPA. For administration actions after September 30, 1995, data entry in the RAATS database was discontinued. EPA will retain a copy of the database for historical records. It was necessary to terminate RAATS because a decrease in agency resources made it impossible to continue to update the information contained in the database.

GOVERNMENT RECORDS SEARCHED / DATA CURRENCY TRACKING

Date of Government Version: 04/17/1995
Date Data Arrived at EDR: 07/03/1995
Date Made Active in Reports: 08/07/1995
Number of Days to Update: 35

Source: EPA
Telephone: 202-564-4104
Last EDR Contact: 06/02/2008
Next Scheduled EDR Contact: 09/01/2008
Data Release Frequency: No Update Planned

RMP: Risk Management Plans

When Congress passed the Clean Air Act Amendments of 1990, it required EPA to publish regulations and guidance for chemical accident prevention at facilities using extremely hazardous substances. The Risk Management Program Rule (RMP Rule) was written to implement Section 112(r) of these amendments. The rule, which built upon existing industry codes and standards, requires companies of all sizes that use certain flammable and toxic substances to develop a Risk Management Program, which includes a(n): Hazard assessment that details the potential effects of an accidental release, an accident history of the last five years, and an evaluation of worst-case and alternative accidental releases; Prevention program that includes safety precautions and maintenance, monitoring, and employee training measures; and Emergency response program that spells out emergency health care, employee training measures and procedures for informing the public and response agencies (e.g the fire department) should an accident occur.

Date of Government Version: 11/01/2013
Date Data Arrived at EDR: 12/12/2013
Date Made Active in Reports: 02/13/2014
Number of Days to Update: 63

Source: Environmental Protection Agency
Telephone: 202-564-8600
Last EDR Contact: 04/28/2014
Next Scheduled EDR Contact: 08/11/2014
Data Release Frequency: Varies

BRS: Biennial Reporting System

The Biennial Reporting System is a national system administered by the EPA that collects data on the generation and management of hazardous waste. BRS captures detailed data from two groups: Large Quantity Generators (LQG) and Treatment, Storage, and Disposal Facilities.

Date of Government Version: 12/31/2011
Date Data Arrived at EDR: 02/26/2013
Date Made Active in Reports: 04/19/2013
Number of Days to Update: 52

Source: EPA/NTIS
Telephone: 800-424-9346
Last EDR Contact: 05/30/2014
Next Scheduled EDR Contact: 09/08/2014
Data Release Frequency: Biennially

DRYCLEANERS: Listing of Drycleaners

A listing of drycleaner locations in New Hampshire.

Date of Government Version: 03/24/2014
Date Data Arrived at EDR: 03/25/2014
Date Made Active in Reports: 04/22/2014
Number of Days to Update: 28

Source: Department of Environmental Services
Telephone: 603-271-2937
Last EDR Contact: 06/25/2014
Next Scheduled EDR Contact: 10/06/2014
Data Release Frequency: Quarterly

NPDES: NPDES Permit Listing

General information regarding NPDES (National Pollutant Discharge Elimination System) permits.

Date of Government Version: 06/10/2014
Date Data Arrived at EDR: 06/11/2014
Date Made Active in Reports: 06/13/2014
Number of Days to Update: 2

Source: Department of Environmental Services
Telephone: 603-271-0671
Last EDR Contact: 06/02/2014
Next Scheduled EDR Contact: 09/15/2014
Data Release Frequency: Varies

AIRS: Permitted Airs Facility Listing

A listing of permitted Airs facility locations in New Hampshire.

Date of Government Version: 06/11/2013
Date Data Arrived at EDR: 06/12/2013
Date Made Active in Reports: 09/04/2013
Number of Days to Update: 84

Source: Department of Environmental Services
Telephone: 603-271-6283
Last EDR Contact: 06/23/2014
Next Scheduled EDR Contact: 09/22/2014
Data Release Frequency: Varies

GOVERNMENT RECORDS SEARCHED / DATA CURRENCY TRACKING

LEAD: Lead Inspection Database

The Childhood Lead Poisoning Prevention Program data of lead inspection for the state.

Date of Government Version: 10/16/2007
Date Data Arrived at EDR: 10/18/2007
Date Made Active in Reports: 11/13/2007
Number of Days to Update: 26

Source: Department of Health & Human Services, Childhood Lead Poisoning Prevention Progr
Telephone: 603-271-3854
Last EDR Contact: 05/23/2014
Next Scheduled EDR Contact: 09/01/2014
Data Release Frequency: Varies

INDIAN RESERV: Indian Reservations

This map layer portrays Indian administered lands of the United States that have any area equal to or greater than 640 acres.

Date of Government Version: 12/31/2005
Date Data Arrived at EDR: 12/08/2006
Date Made Active in Reports: 01/11/2007
Number of Days to Update: 34

Source: USGS
Telephone: 202-208-3710
Last EDR Contact: 04/18/2014
Next Scheduled EDR Contact: 07/28/2014
Data Release Frequency: Semi-Annually

SCRD DRYCLEANERS: State Coalition for Remediation of Drycleaners Listing

The State Coalition for Remediation of Drycleaners was established in 1998, with support from the U.S. EPA Office of Superfund Remediation and Technology Innovation. It is comprised of representatives of states with established drycleaner remediation programs. Currently the member states are Alabama, Connecticut, Florida, Illinois, Kansas, Minnesota, Missouri, North Carolina, Oregon, South Carolina, Tennessee, Texas, and Wisconsin.

Date of Government Version: 03/07/2011
Date Data Arrived at EDR: 03/09/2011
Date Made Active in Reports: 05/02/2011
Number of Days to Update: 54

Source: Environmental Protection Agency
Telephone: 615-532-8599
Last EDR Contact: 04/21/2014
Next Scheduled EDR Contact: 08/04/2014
Data Release Frequency: Varies

PRP: Potentially Responsible Parties

A listing of verified Potentially Responsible Parties

Date of Government Version: 04/15/2013
Date Data Arrived at EDR: 07/03/2013
Date Made Active in Reports: 09/13/2013
Number of Days to Update: 72

Source: EPA
Telephone: 202-564-6023
Last EDR Contact: 07/01/2014
Next Scheduled EDR Contact: 10/13/2014
Data Release Frequency: Quarterly

2020 COR ACTION: 2020 Corrective Action Program List

The EPA has set ambitious goals for the RCRA Corrective Action program by creating the 2020 Corrective Action Universe. This RCRA cleanup baseline includes facilities expected to need corrective action. The 2020 universe contains a wide variety of sites. Some properties are heavily contaminated while others were contaminated but have since been cleaned up. Still others have not been fully investigated yet, and may require little or no remediation. Inclusion in the 2020 Universe does not necessarily imply failure on the part of a facility to meet its RCRA obligations.

Date of Government Version: 11/11/2011
Date Data Arrived at EDR: 05/18/2012
Date Made Active in Reports: 05/25/2012
Number of Days to Update: 7

Source: Environmental Protection Agency
Telephone: 703-308-4044
Last EDR Contact: 05/16/2014
Next Scheduled EDR Contact: 08/25/2014
Data Release Frequency: Varies

LEAD SMELTER 2: Lead Smelter Sites

A list of several hundred sites in the U.S. where secondary lead smelting was done from 1931 and 1964. These sites may pose a threat to public health through ingestion or inhalation of contaminated soil or dust

Date of Government Version: 04/05/2001
Date Data Arrived at EDR: 10/27/2010
Date Made Active in Reports: 12/02/2010
Number of Days to Update: 36

Source: American Journal of Public Health
Telephone: 703-305-6451
Last EDR Contact: 12/02/2009
Next Scheduled EDR Contact: N/A
Data Release Frequency: No Update Planned

GOVERNMENT RECORDS SEARCHED / DATA CURRENCY TRACKING

LEAD SMELTER 1: Lead Smelter Sites

A listing of former lead smelter site locations.

Date of Government Version: 01/29/2013	Source: Environmental Protection Agency
Date Data Arrived at EDR: 02/14/2013	Telephone: 703-603-8787
Date Made Active in Reports: 02/27/2013	Last EDR Contact: 07/01/2014
Number of Days to Update: 13	Next Scheduled EDR Contact: 10/20/2014
	Data Release Frequency: Varies

EPA WATCH LIST: EPA WATCH LIST

EPA maintains a "Watch List" to facilitate dialogue between EPA, state and local environmental agencies on enforcement matters relating to facilities with alleged violations identified as either significant or high priority. Being on the Watch List does not mean that the facility has actually violated the law only that an investigation by EPA or a state or local environmental agency has led those organizations to allege that an unproven violation has in fact occurred. Being on the Watch List does not represent a higher level of concern regarding the alleged violations that were detected, but instead indicates cases requiring additional dialogue between EPA, state and local agencies - primarily because of the length of time the alleged violation has gone unaddressed or unresolved.

Date of Government Version: 08/30/2013	Source: Environmental Protection Agency
Date Data Arrived at EDR: 03/21/2014	Telephone: 617-520-3000
Date Made Active in Reports: 06/17/2014	Last EDR Contact: 05/16/2014
Number of Days to Update: 88	Next Scheduled EDR Contact: 08/25/2014
	Data Release Frequency: Quarterly

Financial Assurance 1: Financial Assurance Information Listing

Financial assurance is intended to ensure that resources are available to pay for the cost of closure, post-closure care, and corrective measures if the owner or operator of a regulated facility is unable or unwilling to pay

Date of Government Version: 04/23/2014	Source: Department of Environmental Services
Date Data Arrived at EDR: 04/25/2014	Telephone: 602-271-0675
Date Made Active in Reports: 05/21/2014	Last EDR Contact: 04/21/2014
Number of Days to Update: 26	Next Scheduled EDR Contact: 08/04/2014
	Data Release Frequency: Quarterly

PCB TRANSFORMER: PCB Transformer Registration Database

The database of PCB transformer registrations that includes all PCB registration submittals.

Date of Government Version: 02/01/2011	Source: Environmental Protection Agency
Date Data Arrived at EDR: 10/19/2011	Telephone: 202-566-0517
Date Made Active in Reports: 01/10/2012	Last EDR Contact: 05/02/2014
Number of Days to Update: 83	Next Scheduled EDR Contact: 08/11/2014
	Data Release Frequency: Varies

Financial Assurance 2: Financial Assurance Information listing

A listing of financial assurance information for hazardous waste facilities. Financial assurance is intended to ensure that resources are available to pay for the cost of closure, post-closure care, and corrective measures if the owner or operator of a regulated facility is unable or unwilling to pay.

Date of Government Version: 04/21/2014	Source: Department of Environmental Services
Date Data Arrived at EDR: 04/22/2014	Telephone: 603-271-5328
Date Made Active in Reports: 05/21/2014	Last EDR Contact: 04/21/2014
Number of Days to Update: 29	Next Scheduled EDR Contact: 08/04/2014
	Data Release Frequency: Varies

US AIRS MINOR: Air Facility System Data

A listing of minor source facilities.

Date of Government Version: 10/23/2013	Source: EPA
Date Data Arrived at EDR: 11/06/2013	Telephone: 202-564-5962
Date Made Active in Reports: 12/06/2013	Last EDR Contact: 06/25/2014
Number of Days to Update: 30	Next Scheduled EDR Contact: 10/13/2014
	Data Release Frequency: Annually

GOVERNMENT RECORDS SEARCHED / DATA CURRENCY TRACKING

US FIN ASSUR: Financial Assurance Information

All owners and operators of facilities that treat, store, or dispose of hazardous waste are required to provide proof that they will have sufficient funds to pay for the clean up, closure, and post-closure care of their facilities.

Date of Government Version: 02/25/2014	Source: Environmental Protection Agency
Date Data Arrived at EDR: 02/27/2014	Telephone: 202-566-1917
Date Made Active in Reports: 04/09/2014	Last EDR Contact: 05/16/2014
Number of Days to Update: 41	Next Scheduled EDR Contact: 09/01/2014
	Data Release Frequency: Quarterly

COAL ASH EPA: Coal Combustion Residues Surface Impoundments List

A listing of coal combustion residues surface impoundments with high hazard potential ratings.

Date of Government Version: 08/17/2010	Source: Environmental Protection Agency
Date Data Arrived at EDR: 01/03/2011	Telephone: N/A
Date Made Active in Reports: 03/21/2011	Last EDR Contact: 06/11/2014
Number of Days to Update: 77	Next Scheduled EDR Contact: 09/22/2014
	Data Release Frequency: Varies

US AIRS (AFS): Aerometric Information Retrieval System Facility Subsystem (AFS)

The database is a sub-system of Aerometric Information Retrieval System (AIRS). AFS contains compliance data on air pollution point sources regulated by the U.S. EPA and/or state and local air regulatory agencies. This information comes from source reports by various stationary sources of air pollution, such as electric power plants, steel mills, factories, and universities, and provides information about the air pollutants they produce. Action, air program, air program pollutant, and general level plant data. It is used to track emissions and compliance data from industrial plants.

Date of Government Version: 10/23/2013	Source: EPA
Date Data Arrived at EDR: 11/06/2013	Telephone: 202-564-5962
Date Made Active in Reports: 12/06/2013	Last EDR Contact: 06/25/2014
Number of Days to Update: 30	Next Scheduled EDR Contact: 10/13/2014
	Data Release Frequency: Annually

COAL ASH DOE: Sleam-Electric Plan Operation Data

A listing of power plants that store ash in surface ponds.

Date of Government Version: 12/31/2005	Source: Department of Energy
Date Data Arrived at EDR: 08/07/2009	Telephone: 202-586-8719
Date Made Active in Reports: 10/22/2009	Last EDR Contact: 04/18/2014
Number of Days to Update: 76	Next Scheduled EDR Contact: 07/28/2014
	Data Release Frequency: Varies

FEDLAND: Federal and Indian Lands

Federally and Indian administrated lands of the United States. Lands included are administrated by: Army Corps of Engineers, Bureau of Reclamation, National Wild and Scenic River, National Wildlife Refuge, Public Domain Land, Wilderness, Wilderness Study Area, Wildlife Management Area, Bureau of Indian Affairs, Bureau of Land Management, Department of Justice, Forest Service, Fish and Wildlife Service, National Park Service.

Date of Government Version: 12/31/2005	Source: U.S. Geological Survey
Date Data Arrived at EDR: 02/06/2006	Telephone: 888-275-8747
Date Made Active in Reports: 01/11/2007	Last EDR Contact: 04/18/2014
Number of Days to Update: 339	Next Scheduled EDR Contact: 07/28/2014
	Data Release Frequency: N/A

EDR HIGH RISK HISTORICAL RECORDS

EDR Exclusive Records

EDR MGP: EDR Proprietary Manufactured Gas Plants

The EDR Proprietary Manufactured Gas Plant Database includes records of coal gas plants (manufactured gas plants) compiled by EDR's researchers. Manufactured gas sites were used in the United States from the 1800's to 1950's to produce a gas that could be distributed and used as fuel. These plants used whale oil, rosin, coal, or a mixture of coal, oil, and water that also produced a significant amount of waste. Many of the byproducts of the gas production, such as coal tar (oily waste containing volatile and non-volatile chemicals), sludges, oils and other compounds are potentially hazardous to human health and the environment. The byproduct from this process was frequently disposed of directly at the plant site and can remain or spread slowly, serving as a continuous source of soil and groundwater contamination.

GOVERNMENT RECORDS SEARCHED / DATA CURRENCY TRACKING

Date of Government Version: N/A
Date Data Arrived at EDR: N/A
Date Made Active in Reports: N/A
Number of Days to Update: N/A

Source: EDR, Inc.
Telephone: N/A
Last EDR Contact: N/A
Next Scheduled EDR Contact: N/A
Data Release Frequency: No Update Planned

EDR US Hist Auto Stat: EDR Exclusive Historic Gas Stations

EDR has searched selected national collections of business directories and has collected listings of potential gas station/filling station/service station sites that were available to EDR researchers. EDR's review was limited to those categories of sources that might, in EDR's opinion, include gas station/filling station/service station establishments. The categories reviewed included, but were not limited to gas, gas station, gasoline station, filling station, auto, automobile repair, auto service station, service station, etc. This database falls within a category of information EDR classifies as "High Risk Historical Records", or HRHR. EDR's HRHR effort presents unique and sometimes proprietary data about past sites and operations that typically create environmental concerns, but may not show up in current government records searches.

Date of Government Version: N/A
Date Data Arrived at EDR: N/A
Date Made Active in Reports: N/A
Number of Days to Update: N/A

Source: EDR, Inc.
Telephone: N/A
Last EDR Contact: N/A
Next Scheduled EDR Contact: N/A
Data Release Frequency: Varies

EDR US Hist Cleaners: EDR Exclusive Historic Dry Cleaners

EDR has searched selected national collections of business directories and has collected listings of potential dry cleaner sites that were available to EDR researchers. EDR's review was limited to those categories of sources that might, in EDR's opinion, include dry cleaning establishments. The categories reviewed included, but were not limited to dry cleaners, cleaners, laundry, laundromat, cleaning/laundry, wash & dry etc. This database falls within a category of information EDR classifies as "High Risk Historical Records", or HRHR. EDR's HRHR effort presents unique and sometimes proprietary data about past sites and operations that typically create environmental concerns, but may not show up in current government records searches.

Date of Government Version: N/A
Date Data Arrived at EDR: N/A
Date Made Active in Reports: N/A
Number of Days to Update: N/A

Source: EDR, Inc.
Telephone: N/A
Last EDR Contact: N/A
Next Scheduled EDR Contact: N/A
Data Release Frequency: Varies

EDR RECOVERED GOVERNMENT ARCHIVES

Exclusive Recovered Govt. Archives

RGA HWS: Recovered Government Archive State Hazardous Waste Facilities List

The EDR Recovered Government Archive State Hazardous Waste database provides a list of SHWS incidents derived from historical databases and includes many records that no longer appear in current government lists. Compiled from Records formerly available from the Department of Environmental Services in New Hampshire.

Date of Government Version: N/A
Date Data Arrived at EDR: 07/01/2013
Date Made Active in Reports: 01/08/2014
Number of Days to Update: 191

Source: Department of Environmental Services
Telephone: N/A
Last EDR Contact: 06/01/2012
Next Scheduled EDR Contact: N/A
Data Release Frequency: Varies

RGA LUST: Recovered Government Archive Leaking Underground Storage Tank

The EDR Recovered Government Archive Leaking Underground Storage Tank database provides a list of LUST incidents derived from historical databases and includes many records that no longer appear in current government lists. Compiled from Records formerly available from the Department of Environmental Services in New Hampshire.

Date of Government Version: N/A
Date Data Arrived at EDR: 07/01/2013
Date Made Active in Reports: 01/03/2014
Number of Days to Update: 186

Source: Department of Environmental Services
Telephone: N/A
Last EDR Contact: 06/01/2012
Next Scheduled EDR Contact: N/A
Data Release Frequency: Varies

GOVERNMENT RECORDS SEARCHED / DATA CURRENCY TRACKING

RGA LF: Recovered Government Archive Solid Waste Facilities List

The EDR Recovered Government Archive Landfill database provides a list of landfills derived from historical databases and includes many records that no longer appear in current government lists. Compiled from Records formerly available from the Department of Environmental Services in New Hampshire.

Date of Government Version: N/A	Source: Department of Environmental Services
Date Data Arrived at EDR: 07/01/2013	Telephone: N/A
Date Made Active in Reports: 01/17/2014	Last EDR Contact: 06/01/2012
Number of Days to Update: 200	Next Scheduled EDR Contact: N/A
	Data Release Frequency: Varies

OTHER DATABASE(S)

Depending on the geographic area covered by this report, the data provided in these specialty databases may or may not be complete. For example, the existence of wetlands information data in a specific report does not mean that all wetlands in the area covered by the report are included. Moreover, the absence of any reported wetlands information does not necessarily mean that wetlands do not exist in the area covered by the report.

CT MANIFEST: Hazardous Waste Manifest Data

Facility and manifest data. Manifest is a document that lists and tracks hazardous waste from the generator through transporters to a tsd facility.

Date of Government Version: 07/30/2013	Source: Department of Energy & Environmental Protection
Date Data Arrived at EDR: 08/19/2013	Telephone: 860-424-3375
Date Made Active in Reports: 10/03/2013	Last EDR Contact: 05/23/2014
Number of Days to Update: 45	Next Scheduled EDR Contact: 09/01/2014
	Data Release Frequency: Annually

NJ MANIFEST: Manifest Information

Hazardous waste manifest information.

Date of Government Version: 12/31/2011	Source: Department of Environmental Protection
Date Data Arrived at EDR: 07/19/2012	Telephone: N/A
Date Made Active in Reports: 08/28/2012	Last EDR Contact: 04/18/2014
Number of Days to Update: 40	Next Scheduled EDR Contact: 07/28/2014
	Data Release Frequency: Annually

NY MANIFEST: Facility and Manifest Data

Manifest is a document that lists and tracks hazardous waste from the generator through transporters to a TSD facility.

Date of Government Version: 05/01/2014	Source: Department of Environmental Conservation
Date Data Arrived at EDR: 05/07/2014	Telephone: 518-402-8651
Date Made Active in Reports: 06/10/2014	Last EDR Contact: 05/07/2014
Number of Days to Update: 34	Next Scheduled EDR Contact: 08/18/2014
	Data Release Frequency: Annually

PA MANIFEST: Manifest Information

Hazardous waste manifest information.

Date of Government Version: 12/31/2012	Source: Department of Environmental Protection
Date Data Arrived at EDR: 07/24/2013	Telephone: 717-783-8990
Date Made Active in Reports: 08/19/2013	Last EDR Contact: 04/21/2014
Number of Days to Update: 26	Next Scheduled EDR Contact: 08/04/2014
	Data Release Frequency: Annually

RI MANIFEST: Manifest information

Hazardous waste manifest information

GOVERNMENT RECORDS SEARCHED / DATA CURRENCY TRACKING

Date of Government Version: 12/31/2012
Date Data Arrived at EDR: 06/21/2013
Date Made Active in Reports: 08/05/2013
Number of Days to Update: 45

Source: Department of Environmental Management
Telephone: 401-222-2797
Last EDR Contact: 05/27/2014
Next Scheduled EDR Contact: 09/08/2014
Data Release Frequency: Annually

VT MANIFEST: Hazardous Waste Manifest Data Hazardous waste manifest information.

Date of Government Version: 12/30/2013
Date Data Arrived at EDR: 02/11/2014
Date Made Active in Reports: 03/11/2014
Number of Days to Update: 28

Source: Department of Environmental Conservation
Telephone: 802-241-3443
Last EDR Contact: 05/19/2014
Next Scheduled EDR Contact: 08/04/2014
Data Release Frequency: Annually

WI MANIFEST: Manifest Information Hazardous waste manifest information.

Date of Government Version: 12/31/2012
Date Data Arrived at EDR: 08/09/2013
Date Made Active in Reports: 09/27/2013
Number of Days to Update: 49

Source: Department of Natural Resources
Telephone: N/A
Last EDR Contact: 06/16/2014
Next Scheduled EDR Contact: 09/29/2014
Data Release Frequency: Annually

Oil/Gas Pipelines: This data was obtained by EDR from the USGS in 1994. It is referred to by USGS as GeoData Digital Line Graphs from 1:100,000-Scale Maps. It was extracted from the transportation category including some oil, but primarily gas pipelines.

Electric Power Transmission Line Data

Source: Rextag Strategies Corp.
Telephone: (281) 769-2247

U.S. Electric Transmission and Power Plants Systems Digital GIS Data

Sensitive Receptors: There are individuals deemed sensitive receptors due to their fragile immune systems and special sensitivity to environmental discharges. These sensitive receptors typically include the elderly, the sick, and children. While the location of all sensitive receptors cannot be determined, EDR indicates those buildings and facilities - schools, daycares, hospitals, medical centers, and nursing homes - where individuals who are sensitive receptors are likely to be located.

AHA Hospitals:

Source: American Hospital Association, Inc.
Telephone: 312-280-5991

The database includes a listing of hospitals based on the American Hospital Association's annual survey of hospitals.

Medical Centers: Provider of Services Listing

Source: Centers for Medicare & Medicaid Services
Telephone: 410-786-3000

A listing of hospitals with Medicare provider number, produced by Centers of Medicare & Medicaid Services, a federal agency within the U.S. Department of Health and Human Services.

Nursing Homes

Source: National Institutes of Health
Telephone: 301-594-6248

Information on Medicare and Medicaid certified nursing homes in the United States.

Public Schools

Source: National Center for Education Statistics
Telephone: 202-502-7300

The National Center for Education Statistics' primary database on elementary and secondary public education in the United States. It is a comprehensive, annual, national statistical database of all public elementary and secondary schools and school districts, which contains data that are comparable across all states.

Private Schools

Source: National Center for Education Statistics
Telephone: 202-502-7300

The National Center for Education Statistics' primary database on private school locations in the United States.

GOVERNMENT RECORDS SEARCHED / DATA CURRENCY TRACKING

Daycare Centers: Child Care Facility List
Source: Department of Health & Human Services
Telephone: 603-271-4624

Flood Zone Data: This data, available in select counties across the country, was obtained by EDR in 2003 & 2011 from the Federal Emergency Management Agency (FEMA). Data depicts 100-year and 500-year flood zones as defined by FEMA.

NWI: National Wetlands Inventory. This data, available in select counties across the country, was obtained by EDR in 2002, 2005 and 2010 from the U.S. Fish and Wildlife Service.

State Wetlands Data: Wetlands Inventory
Source: University of New Hampshire
Telephone: 603-862-1792

Scanned Digital USGS 7.5' Topographic Map (DRG)
Source: United States Geologic Survey

A digital raster graphic (DRG) is a scanned image of a U.S. Geological Survey topographic map. The map images are made by scanning published paper maps on high-resolution scanners. The raster image is georeferenced and fit to the Universal Transverse Mercator (UTM) projection.

STREET AND ADDRESS INFORMATION

© 2010 Tele Atlas North America, Inc. All rights reserved. This material is proprietary and the subject of copyright protection and other intellectual property rights owned by or licensed to Tele Atlas North America, Inc. The use of this material is subject to the terms of a license agreement. You will be held liable for any unauthorized copying or disclosure of this material.

GEOCHECK[®] - PHYSICAL SETTING SOURCE ADDENDUM

TARGET PROPERTY ADDRESS

FRANKLIN MILL DISTRICT
MEMORIAL ST
FRANKLIN, NH 03235

TARGET PROPERTY COORDINATES

Latitude (North):	43.4459 - 43° 26' 45.24"
Longitude (West):	71.6478 - 71° 38' 52.08"
Universal Tranverse Mercator:	Zone 19
UTM X (Meters):	285739.0
UTM Y (Meters):	4813523.5
Elevation:	300 ft. above sea level

USGS TOPOGRAPHIC MAP

Target Property Map:	43071-D6 FRANKLIN, NH
Most Recent Revision:	2000

EDR's GeoCheck Physical Setting Source Addendum is provided to assist the environmental professional in forming an opinion about the impact of potential contaminant migration.

Assessment of the impact of contaminant migration generally has two principal investigative components:

1. Groundwater flow direction, and
2. Groundwater flow velocity.

Groundwater flow direction may be impacted by surface topography, hydrology, hydrogeology, characteristics of the soil, and nearby wells. Groundwater flow velocity is generally impacted by the nature of the geologic strata.

GEOCHECK® - PHYSICAL SETTING SOURCE SUMMARY

GROUNDWATER FLOW DIRECTION INFORMATION

Groundwater flow direction for a particular site is best determined by a qualified environmental professional using site-specific well data. If such data is not reasonably ascertainable, it may be necessary to rely on other sources of information, such as surface topographic information, hydrologic information, hydrogeologic data collected on nearby properties, and regional groundwater flow information (from deep aquifers).

TOPOGRAPHIC INFORMATION

Surface topography may be indicative of the direction of surficial groundwater flow. This information can be used to assist the environmental professional in forming an opinion about the impact of nearby contaminated properties or, should contamination exist on the target property, what downgradient sites might be impacted.

TARGET PROPERTY TOPOGRAPHY

General Topographic Gradient: General SSW

SURROUNDING TOPOGRAPHY: ELEVATION PROFILES

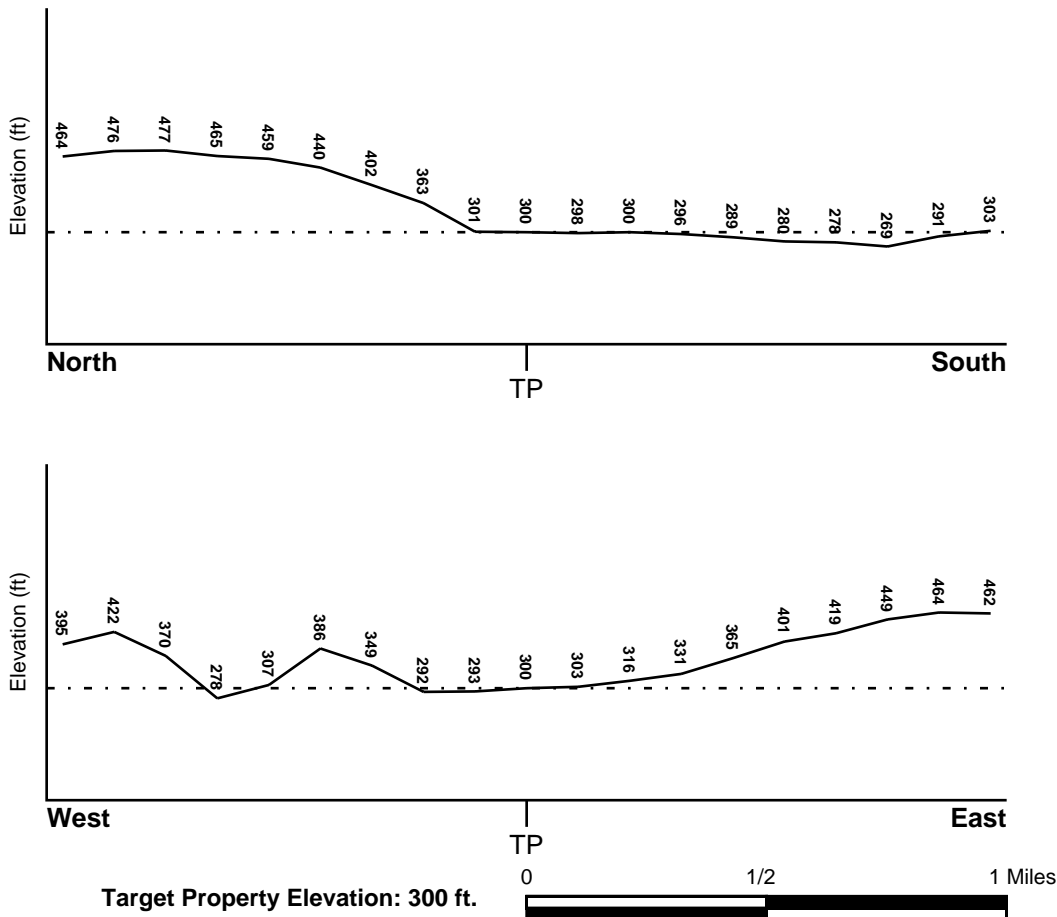

Source: Topography has been determined from the USGS 7.5' Digital Elevation Model and should be evaluated on a relative (not an absolute) basis. Relative elevation information between sites of close proximity should be field verified.

GEOCHECK® - PHYSICAL SETTING SOURCE SUMMARY

HYDROLOGIC INFORMATION

Surface water can act as a hydrologic barrier to groundwater flow. Such hydrologic information can be used to assist the environmental professional in forming an opinion about the impact of nearby contaminated properties or, should contamination exist on the target property, what downgradient sites might be impacted.

Refer to the Physical Setting Source Map following this summary for hydrologic information (major waterways and bodies of water).

FEMA FLOOD ZONE

Target Property County
MERRIMACK, NH

FEMA Flood
Electronic Data
YES - refer to the Overview Map and Detail Map

Flood Plain Panel at Target Property: 33013C - FEMA DFIRM Flood data

Additional Panels in search area: Not Reported

NATIONAL WETLAND INVENTORY

NWI Quad at Target Property
FRANKLIN

NWI Electronic
Data Coverage
YES - refer to the Overview Map and Detail Map

HYDROGEOLOGIC INFORMATION

Hydrogeologic information obtained by installation of wells on a specific site can often be an indicator of groundwater flow direction in the immediate area. Such hydrogeologic information can be used to assist the environmental professional in forming an opinion about the impact of nearby contaminated properties or, should contamination exist on the target property, what downgradient sites might be impacted.

AQUIFLOW®

Search Radius: 1.000 Mile.

EDR has developed the AQUIFLOW Information System to provide data on the general direction of groundwater flow at specific points. EDR has reviewed reports submitted by environmental professionals to regulatory authorities at select sites and has extracted the date of the report, groundwater flow direction as determined hydrogeologically, and the depth to water table.

<u>MAP ID</u>	<u>LOCATION FROM TP</u>	<u>GENERAL DIRECTION GROUNDWATER FLOW</u>
Not Reported		

GEOCHECK® - PHYSICAL SETTING SOURCE SUMMARY

GROUNDWATER FLOW VELOCITY INFORMATION

Groundwater flow velocity information for a particular site is best determined by a qualified environmental professional using site specific geologic and soil strata data. If such data are not reasonably ascertainable, it may be necessary to rely on other sources of information, including geologic age identification, rock stratigraphic unit and soil characteristics data collected on nearby properties and regional soil information. In general, contaminant plumes move more quickly through sandy-gravelly types of soils than silty-clayey types of soils.

GEOLOGIC INFORMATION IN GENERAL AREA OF TARGET PROPERTY

Geologic information can be used by the environmental professional in forming an opinion about the relative speed at which contaminant migration may be occurring.

ROCK STRATIGRAPHIC UNIT

Era: Paleozoic
System: Devonian
Series: Devonian
Code: De (decoded above as Era, System & Series)

GEOLOGIC AGE IDENTIFICATION

Category: Eugeosynclinal Deposits

Geologic Age and Rock Stratigraphic Unit Source: P.G. Schruben, R.E. Arndt and W.J. Bawiec, Geology of the Conterminous U.S. at 1:2,500,000 Scale - a digital representation of the 1974 P.B. King and H.M. Beikman Map, USGS Digital Data Series DDS - 11 (1994).

DOMINANT SOIL COMPOSITION IN GENERAL AREA OF TARGET PROPERTY

The U.S. Department of Agriculture's (USDA) Soil Conservation Service (SCS) leads the National Cooperative Soil Survey (NCSS) and is responsible for collecting, storing, maintaining and distributing soil survey information for privately owned lands in the United States. A soil map in a soil survey is a representation of soil patterns in a landscape. Soil maps for STATSGO are compiled by generalizing more detailed (SSURGO) soil survey maps. The following information is based on Soil Conservation Service STATSGO data.

Soil Component Name: PAXTON

Soil Surface Texture: very stony - fine sandy loam

Hydrologic Group: Class C - Slow infiltration rates. Soils with layers impeding downward movement of water, or soils with moderately fine or fine textures.

Soil Drainage Class: Well drained. Soils have intermediate water holding capacity. Depth to water table is more than 6 feet.

Hydric Status: Soil does not meet the requirements for a hydric soil.

Corrosion Potential - Uncoated Steel: LOW

Depth to Bedrock Min: > 60 inches

Depth to Bedrock Max: > 60 inches

GEOCHECK® - PHYSICAL SETTING SOURCE SUMMARY

Soil Layer Information							
Layer	Boundary		Soil Texture Class	Classification		Permeability Rate (in/hr)	Soil Reaction (pH)
	Upper	Lower		AASHTO Group	Unified Soil		
1	0 inches	2 inches	very stony - fine sandy loam	Granular materials (35 pct. or less passing No. 200), Silty, or Clayey Gravel and Sand.	COARSE-GRAINED SOILS, Sands, Sands with fines, Silty Sand.	Max: 2.00 Min: 0.60	Max: 6.00 Min: 4.50
2	2 inches	26 inches	fine sandy loam	Granular materials (35 pct. or less passing No. 200), Silty, or Clayey Gravel and Sand.	COARSE-GRAINED SOILS, Sands, Sands with fines, Silty Sand.	Max: 2.00 Min: 0.60	Max: 6.00 Min: 4.50
3	26 inches	65 inches	fine sandy loam	Granular materials (35 pct. or less passing No. 200), Stone Fragments, Gravel and Sand.	COARSE-GRAINED SOILS, Sands, Sands with fines, Silty Sand.	Max: 0.20 Min: 0.00	Max: 6.00 Min: 4.50

OTHER SOIL TYPES IN AREA

Based on Soil Conservation Service STATSGO data, the following additional subordinant soil types may appear within the general area of target property.

Soil Surface Textures: fine sandy loam
unweathered bedrock

Surficial Soil Types: fine sandy loam
unweathered bedrock

Shallow Soil Types: No Other Soil Types

Deeper Soil Types: unweathered bedrock
gravelly - loamy sand
sandy loam
loamy sand

LOCAL / REGIONAL WATER AGENCY RECORDS

EDR Local/Regional Water Agency records provide water well information to assist the environmental professional in assessing sources that may impact ground water flow direction, and in forming an opinion about the impact of contaminant migration on nearby drinking water wells.

GEOCHECK® - PHYSICAL SETTING SOURCE SUMMARY

WELL SEARCH DISTANCE INFORMATION

<u>DATABASE</u>	<u>SEARCH DISTANCE (miles)</u>
Federal USGS	1.000
Federal FRDS PWS	Nearest PWS within 1 mile
State Database	1.000

FEDERAL USGS WELL INFORMATION

<u>MAP ID</u>	<u>WELL ID</u>	<u>LOCATION FROM TP</u>
A2	USGS40000798197	1/8 - 1/4 Mile SSW
A3	USGS40000798196	1/8 - 1/4 Mile SSW
A4	USGS40000798195	1/8 - 1/4 Mile SSW
A5	USGS40000798198	1/8 - 1/4 Mile SSW
A6	USGS40000798201	1/8 - 1/4 Mile SSW
A7	USGS40000798200	1/8 - 1/4 Mile SSW
A8	USGS40000798199	1/8 - 1/4 Mile SSW
B9	USGS40000798177	1/8 - 1/4 Mile South
B10	USGS40000798176	1/8 - 1/4 Mile South
B11	USGS40000798179	1/8 - 1/4 Mile South
B12	USGS40000798178	1/8 - 1/4 Mile South
B13	USGS40000798175	1/8 - 1/4 Mile South
B14	USGS40000798180	1/8 - 1/4 Mile SSW
B15	USGS40000798162	1/8 - 1/4 Mile South
B16	USGS40000798161	1/8 - 1/4 Mile South
B17	USGS40000798163	1/8 - 1/4 Mile South
B18	USGS40000798165	1/8 - 1/4 Mile South
B19	USGS40000798164	1/8 - 1/4 Mile South
B20	USGS40000798166	1/8 - 1/4 Mile SSW
B21	USGS40000798167	1/8 - 1/4 Mile SSW
B22	USGS40000798150	1/8 - 1/4 Mile South
B23	USGS40000798151	1/8 - 1/4 Mile South
B24	USGS40000798142	1/4 - 1/2 Mile South
B25	USGS40000798143	1/4 - 1/2 Mile South
26	USGS40000798134	1/4 - 1/2 Mile South
27	USGS40000798111	1/4 - 1/2 Mile SSW
28	USGS40000798100	1/2 - 1 Mile SSW
29	USGS40000798329	1/2 - 1 Mile NE
C30	USGS40000798332	1/2 - 1 Mile ENE
C31	USGS40000798341	1/2 - 1 Mile ENE
D33	USGS40000798284	1/2 - 1 Mile WNW

FEDERAL FRDS PUBLIC WATER SUPPLY SYSTEM INFORMATION

<u>MAP ID</u>	<u>WELL ID</u>	<u>LOCATION FROM TP</u>
A1	NH2077080	0 - 1/8 Mile SSE

Note: PWS System location is not always the same as well location.

GEOCHECK® - PHYSICAL SETTING SOURCE SUMMARY

STATE DATABASE WELL INFORMATION

MAP ID

D32

WELL ID

NH10006417

LOCATION
FROM TP

1/2 - 1 Mile WNW

PHYSICAL SETTING SOURCE MAP - 3994558.2s

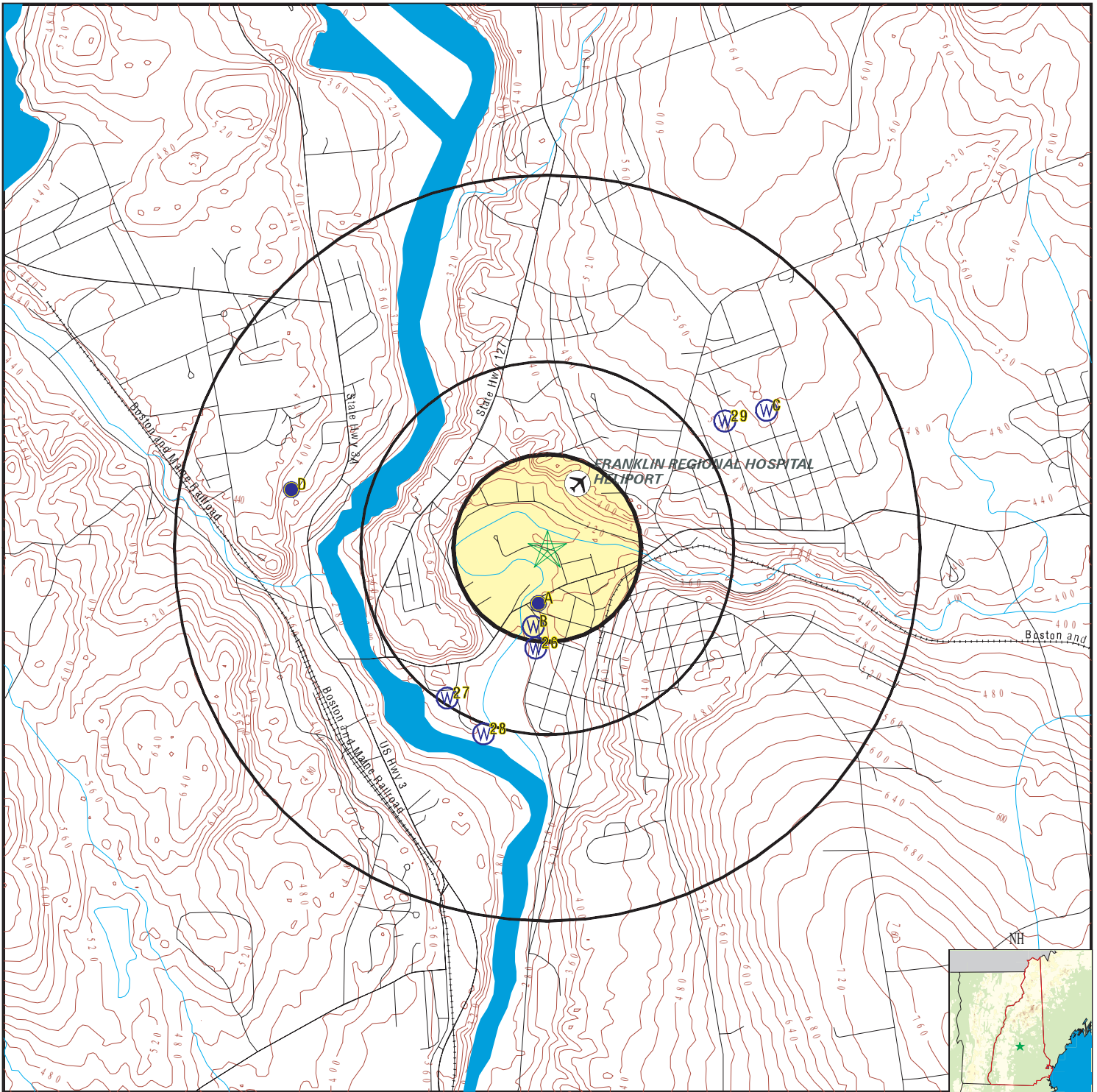

- County Boundary
- Major Roads
- Contour Lines
- Airports
- Earthquake epicenter, Richter 5 or greater
- Water Wells
- Public Water Supply Wells
- Cluster of Multiple Icons

- Groundwater Flow Direction
- Indeterminate Groundwater Flow at Location
- Groundwater Flow Varies at Location

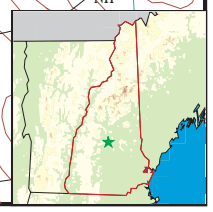

<p>SITE NAME: Franklin Mill District ADDRESS: MEMORIAL ST Franklin NH 03235 LAT/LONG: 43.4459 / 71.6478</p>	<p>CLIENT: Credere Associates CONTACT: Allison Drouin INQUIRY #: 3994558.2s DATE: July 14, 2014 5:15 pm</p>
--	--

GEOCHECK® - PHYSICAL SETTING SOURCE MAP FINDINGS

Map ID
Direction
Distance
Elevation

Database EDR ID Number

A1
SSE
0 - 1/8 Mile
Higher

FRDS PWS NH2077080

Not Reported

A2
SSW
1/8 - 1/4 Mile
Lower

FED USGS USGS40000798197

Org. Identifier:	USGS-NH		
Formal name:	USGS New Hampshire Water Science Center		
Monloc Identifier:	USGS-432637071385603		
Monloc name:	NH-FKW 82		
Monloc type:	Well		
Monloc desc:	Not Reported		
Huc code:	01070002	Drainagearea value:	Not Reported
Drainagearea Units:	Not Reported	Contrib drainagearea:	Not Reported
Contrib drainagearea units:	Not Reported	Latitude:	43.4436877
Longitude:	-71.6484099	Sourcemap scale:	24000
Horiz Acc measure:	1	Horiz Acc measure units:	seconds
Horiz Collection method:	Interpolated from map		
Horiz coord refsys:	NAD83	Vert measure val:	301
Vert measure units:	feet	Vertacc measure val:	10
Vert accmeasure units:	feet		
Vertcollection method:	Interpolated from topographic map		
Vert coord refsys:	NGVD29	Countrycode:	US
Aquifername:	Sand and gravel aquifers (glaciated regions)		
Formation type:	Stratified Deposits, Undifferentiated		
Aquifer type:	Not Reported		
Construction date:	19900207	Welldepth:	13.3
Welldepth units:	ft	Wellholedepth:	17
Wellholedepth units:	ft		

Ground-water levels, Number of Measurements: 1

Date	Feet below Surface	Feet to Sealevel
----- 1990-02-07	5.52	

A3
SSW
1/8 - 1/4 Mile
Lower

FED USGS USGS40000798196

Org. Identifier:	USGS-NH		
Formal name:	USGS New Hampshire Water Science Center		
Monloc Identifier:	USGS-432637071385602		
Monloc name:	NH-FKW 80		
Monloc type:	Well		
Monloc desc:	Not Reported		
Huc code:	01070002	Drainagearea value:	Not Reported
Drainagearea Units:	Not Reported	Contrib drainagearea:	Not Reported
Contrib drainagearea units:	Not Reported	Latitude:	43.4436877
Longitude:	-71.6484099	Sourcemap scale:	24000

GEOCHECK® - PHYSICAL SETTING SOURCE MAP FINDINGS

Horiz Acc measure:	1	Horiz Acc measure units:	seconds
Horiz Collection method:	Interpolated from map		
Horiz coord refsys:	NAD83	Vert measure val:	301
Vert measure units:	feet	Vertacc measure val:	10
Vert accmeasure units:	feet		
Vertcollection method:	Interpolated from topographic map		
Vert coord refsys:	NGVD29	Countrycode:	US
Aquifername:	Sand and gravel aquifers (glaciated regions)		
Formation type:	Stratified Deposits, Undifferentiated		
Aquifer type:	Not Reported		
Construction date:	19900206	Welldepth:	13.95
Welldepth units:	ft	Wellholedepth:	17
Wellholedepth units:	ft		

Ground-water levels, Number of Measurements: 1

Date	Feet below Surface	Feet to Sealevel

1990-02-06	5.74	

A4
SSW
1/8 - 1/4 Mile
Lower

FED USGS USGS40000798195

Org. Identifier:	USGS-NH		
Formal name:	USGS New Hampshire Water Science Center		
Monloc Identifier:	USGS-432637071385601		
Monloc name:	NH-FKW 79		
Monloc type:	Well		
Monloc desc:	Not Reported		
Huc code:	01070002	Drainagearea value:	Not Reported
Drainagearea Units:	Not Reported	Contrib drainagearea:	Not Reported
Contrib drainagearea units:	Not Reported	Latitude:	43.4436877
Longitude:	-71.6484099	Sourcemap scale:	24000
Horiz Acc measure:	1	Horiz Acc measure units:	seconds
Horiz Collection method:	Interpolated from map		
Horiz coord refsys:	NAD83	Vert measure val:	300
Vert measure units:	feet	Vertacc measure val:	10
Vert accmeasure units:	feet		
Vertcollection method:	Interpolated from topographic map		
Vert coord refsys:	NGVD29	Countrycode:	US
Aquifername:	Sand and gravel aquifers (glaciated regions)		
Formation type:	Stratified Deposits, Undifferentiated		
Aquifer type:	Not Reported		
Construction date:	19900206	Welldepth:	10.91
Welldepth units:	ft	Wellholedepth:	15
Wellholedepth units:	ft		

Ground-water levels, Number of Measurements: 1

Date	Feet below Surface	Feet to Sealevel

1990-02-06	5.15	

A5
SSW
1/8 - 1/4 Mile
Lower

FED USGS USGS40000798198

GEOCHECK® - PHYSICAL SETTING SOURCE MAP FINDINGS

Org. Identifier:	USGS-NH		
Formal name:	USGS New Hampshire Water Science Center		
Monloc Identifier:	USGS-432637071385604		
Monloc name:	NH-FKW 83		
Monloc type:	Well		
Monloc desc:	Not Reported		
Huc code:	01070002	Drainagearea value:	Not Reported
Drainagearea Units:	Not Reported	Contrib drainagearea:	Not Reported
Contrib drainagearea units:	Not Reported	Latitude:	43.4436877
Longitude:	-71.6484099	Sourcemap scale:	24000
Horiz Acc measure:	1	Horiz Acc measure units:	seconds
Horiz Collection method:	Interpolated from map		
Horiz coord refsys:	NAD83	Vert measure val:	303
Vert measure units:	feet	Vertacc measure val:	10
Vert accmeasure units:	feet		
Vertcollection method:	Interpolated from topographic map		
Vert coord refsys:	NGVD29	Countrycode:	US
Aquifername:	Sand and gravel aquifers (glaciated regions)		
Formation type:	Stratified Deposits, Undifferentiated		
Aquifer type:	Not Reported		
Construction date:	19900207	Welldepth:	13.86
Welldepth units:	ft	Wellholedepth:	17
Wellholedepth units:	ft		

Ground-water levels, Number of Measurements: 1

Date	Feet below Surface	Feet to Sealevel

1990-02-07	7.57	

A6
SSW
1/8 - 1/4 Mile
Lower

FED USGS USGS40000798201

Org. Identifier:	USGS-NH		
Formal name:	USGS New Hampshire Water Science Center		
Monloc Identifier:	USGS-432637071385607		
Monloc name:	NH-FKW 86		
Monloc type:	Well		
Monloc desc:	Not Reported		
Huc code:	01070002	Drainagearea value:	Not Reported
Drainagearea Units:	Not Reported	Contrib drainagearea:	Not Reported
Contrib drainagearea units:	Not Reported	Latitude:	43.4436877
Longitude:	-71.6484099	Sourcemap scale:	24000
Horiz Acc measure:	1	Horiz Acc measure units:	seconds
Horiz Collection method:	Interpolated from map		
Horiz coord refsys:	NAD83	Vert measure val:	300
Vert measure units:	feet	Vertacc measure val:	10
Vert accmeasure units:	feet		
Vertcollection method:	Interpolated from topographic map		
Vert coord refsys:	NGVD29	Countrycode:	US
Aquifername:	Sand and gravel aquifers (glaciated regions)		
Formation type:	Stratified Deposits, Undifferentiated		

GEOCHECK® - PHYSICAL SETTING SOURCE MAP FINDINGS

Aquifer type:	Not Reported	Welldepth:	11
Construction date:	19900326	Wellholedepth:	13
Welldepth units:	ft		
Wellholedepth units:	ft		

Ground-water levels, Number of Measurements: 1

Date	Feet below Surface	Feet to Sealevel

1990-03-28	5.08	

A7
SSW
1/8 - 1/4 Mile
Lower

FED USGS USGS40000798200

Org. Identifier:	USGS-NH		
Formal name:	USGS New Hampshire Water Science Center		
Monloc Identifier:	USGS-432637071385606		
Monloc name:	NH-FKW 85		
Monloc type:	Well		
Monloc desc:	Not Reported		
Huc code:	01070002	Drainagearea value:	Not Reported
Drainagearea Units:	Not Reported	Contrib drainagearea:	Not Reported
Contrib drainagearea units:	Not Reported	Latitude:	43.4436877
Longitude:	-71.6484099	Sourcemap scale:	24000
Horiz Acc measure:	1	Horiz Acc measure units:	seconds
Horiz Collection method:	Interpolated from map		
Horiz coord refsys:	NAD83	Vert measure val:	300
Vert measure units:	feet	Vertacc measure val:	10
Vert accmeasure units:	feet		
Vertcollection method:	Interpolated from topographic map		
Vert coord refsys:	NGVD29	Countrycode:	US
Aquifername:	Sand and gravel aquifers (glaciated regions)		
Formation type:	Stratified Deposits, Undifferentiated		
Aquifer type:	Not Reported		
Construction date:	19900326	Welldepth:	13.3
Welldepth units:	ft	Wellholedepth:	13.5
Wellholedepth units:	ft		

Ground-water levels, Number of Measurements: 1

Date	Feet below Surface	Feet to Sealevel

1990-03-28	5.53	

A8
SSW
1/8 - 1/4 Mile
Lower

FED USGS USGS40000798199

Org. Identifier:	USGS-NH		
Formal name:	USGS New Hampshire Water Science Center		
Monloc Identifier:	USGS-432637071385605		
Monloc name:	NH-FKW 84		
Monloc type:	Well		
Monloc desc:	Not Reported		
Huc code:	01070002	Drainagearea value:	Not Reported
Drainagearea Units:	Not Reported	Contrib drainagearea:	Not Reported
Contrib drainagearea units:	Not Reported	Latitude:	43.4436877
Longitude:	-71.6484099	Sourcemap scale:	24000

GEOCHECK® - PHYSICAL SETTING SOURCE MAP FINDINGS

Horiz Acc measure:	1	Horiz Acc measure units:	seconds
Horiz Collection method:	Interpolated from map		
Horiz coord refsys:	NAD83	Vert measure val:	302
Vert measure units:	feet	Vertacc measure val:	10
Vert accmeasure units:	feet		
Vertcollection method:	Interpolated from topographic map		
Vert coord refsys:	NGVD29	Countrycode:	US
Aquifername:	Sand and gravel aquifers (glaciated regions)		
Formation type:	Stratified Deposits, Undifferentiated		
Aquifer type:	Not Reported		
Construction date:	19900326	Welldepth:	13.31
Welldepth units:	ft	Wellholedepth:	13.5
Wellholedepth units:	ft		

Ground-water levels, Number of Measurements: 1

Date	Feet below Surface	Feet to Sealevel

1990-03-28	6.80	

B9
South
1/8 - 1/4 Mile
Lower

FED USGS USGS40000798177

Org. Identifier:	USGS-NH		
Formal name:	USGS New Hampshire Water Science Center		
Monloc Identifier:	USGS-432635071385603		
Monloc name:	NH-FKW 88		
Monloc type:	Well		
Monloc desc:	Not Reported		
Huc code:	01070002	Drainagearea value:	Not Reported
Drainagearea Units:	Not Reported	Contrib drainagearea:	Not Reported
Contrib drainagearea units:	Not Reported	Latitude:	43.4431321
Longitude:	-71.6484099	Sourcemap scale:	24000
Horiz Acc measure:	1	Horiz Acc measure units:	seconds
Horiz Collection method:	Interpolated from map		
Horiz coord refsys:	NAD83	Vert measure val:	299
Vert measure units:	feet	Vertacc measure val:	10
Vert accmeasure units:	feet		
Vertcollection method:	Interpolated from topographic map		
Vert coord refsys:	NGVD29	Countrycode:	US
Aquifername:	Sand and gravel aquifers (glaciated regions)		
Formation type:	Stratified Deposits, Undifferentiated		
Aquifer type:	Not Reported		
Construction date:	19900326	Welldepth:	13.37
Welldepth units:	ft	Wellholedepth:	13.4
Wellholedepth units:	ft		

Ground-water levels, Number of Measurements: 1

Date	Feet below Surface	Feet to Sealevel

1990-03-28	7.03	

B10
South
1/8 - 1/4 Mile
Lower

FED USGS USGS40000798176

GEOCHECK® - PHYSICAL SETTING SOURCE MAP FINDINGS

Org. Identifier:	USGS-NH		
Formal name:	USGS New Hampshire Water Science Center		
Monloc Identifier:	USGS-432635071385602		
Monloc name:	NH-FKW 87		
Monloc type:	Well		
Monloc desc:	Not Reported		
Huc code:	01070002	Drainagearea value:	Not Reported
Drainagearea Units:	Not Reported	Contrib drainagearea:	Not Reported
Contrib drainagearea units:	Not Reported	Latitude:	43.4431321
Longitude:	-71.6484099	Sourcemap scale:	24000
Horiz Acc measure:	1	Horiz Acc measure units:	seconds
Horiz Collection method:	Interpolated from map		
Horiz coord refsys:	NAD83	Vert measure val:	300
Vert measure units:	feet	Vertacc measure val:	10
Vert accmeasure units:	feet		
Vertcollection method:	Interpolated from topographic map		
Vert coord refsys:	NGVD29	Countrycode:	US
Aquifername:	Sand and gravel aquifers (glaciated regions)		
Formation type:	Stratified Deposits, Undifferentiated		
Aquifer type:	Not Reported		
Construction date:	19900326	Welldepth:	12.82
Welldepth units:	ft	Wellholedepth:	12.85
Wellholedepth units:	ft		

Ground-water levels, Number of Measurements: 1

Date	Feet below Surface	Feet to Sealevel

1990-03-28	6.38	

B11
South
1/8 - 1/4 Mile
Lower

FED USGS USGS40000798179

Org. Identifier:	USGS-NH		
Formal name:	USGS New Hampshire Water Science Center		
Monloc Identifier:	USGS-432635071385605		
Monloc name:	NH-FKW 97		
Monloc type:	Well		
Monloc desc:	Not Reported		
Huc code:	01070002	Drainagearea value:	Not Reported
Drainagearea Units:	Not Reported	Contrib drainagearea:	Not Reported
Contrib drainagearea units:	Not Reported	Latitude:	43.4431321
Longitude:	-71.6484099	Sourcemap scale:	24000
Horiz Acc measure:	1	Horiz Acc measure units:	seconds
Horiz Collection method:	Interpolated from map		
Horiz coord refsys:	NAD83	Vert measure val:	301
Vert measure units:	feet	Vertacc measure val:	10
Vert accmeasure units:	feet		
Vertcollection method:	Interpolated from topographic map		
Vert coord refsys:	NGVD29	Countrycode:	US
Aquifername:	Sand and gravel aquifers (glaciated regions)		
Formation type:	Stratified Deposits, Undifferentiated		

GEOCHECK® - PHYSICAL SETTING SOURCE MAP FINDINGS

Aquifer type:	Not Reported	Welldepth:	14.61
Construction date:	19900927	Wellholedepth:	16.5
Welldepth units:	ft		
Wellholedepth units:	ft		

Ground-water levels, Number of Measurements: 1

Date	Feet below Surface	Feet to Sealevel

1990-10-01	7.35	

B12
South
1/8 - 1/4 Mile
Lower

FED USGS USGS40000798178

Org. Identifier:	USGS-NH		
Formal name:	USGS New Hampshire Water Science Center		
Monloc Identifier:	USGS-432635071385604		
Monloc name:	NH-FKW 93		
Monloc type:	Well		
Monloc desc:	Not Reported		
Huc code:	01070002	Drainagearea value:	Not Reported
Drainagearea Units:	Not Reported	Contrib drainagearea:	Not Reported
Contrib drainagearea units:	Not Reported	Latitude:	43.4431321
Longitude:	-71.6484099	Sourcemap scale:	24000
Horiz Acc measure:	1	Horiz Acc measure units:	seconds
Horiz Collection method:	Interpolated from map		
Horiz coord refsys:	NAD83	Vert measure val:	300
Vert measure units:	feet	Vertacc measure val:	10
Vert accmeasure units:	feet		
Vertcollection method:	Interpolated from topographic map		
Vert coord refsys:	NGVD29	Countrycode:	US
Aquifername:	Sand and gravel aquifers (glaciated regions)		
Formation type:	Stratified Deposits, Undifferentiated		
Aquifer type:	Not Reported		
Construction date:	19900717	Welldepth:	12.48
Welldepth units:	ft	Wellholedepth:	12.9
Wellholedepth units:	ft		

Ground-water levels, Number of Measurements: 1

Date	Feet below Surface	Feet to Sealevel

1990-07-17	7.58	

B13
South
1/8 - 1/4 Mile
Lower

FED USGS USGS40000798175

Org. Identifier:	USGS-NH		
Formal name:	USGS New Hampshire Water Science Center		
Monloc Identifier:	USGS-432635071385601		
Monloc name:	NH-FKW 81		
Monloc type:	Well		
Monloc desc:	Not Reported		
Huc code:	01070002	Drainagearea value:	Not Reported
Drainagearea Units:	Not Reported	Contrib drainagearea:	Not Reported
Contrib drainagearea units:	Not Reported	Latitude:	43.4431321
Longitude:	-71.6484099	Sourcemap scale:	24000

GEOCHECK® - PHYSICAL SETTING SOURCE MAP FINDINGS

Horiz Acc measure:	1	Horiz Acc measure units:	seconds
Horiz Collection method:	Interpolated from map		
Horiz coord refsys:	NAD83	Vert measure val:	299
Vert measure units:	feet	Vertacc measure val:	10
Vert accmeasure units:	feet		
Vertcollection method:	Interpolated from topographic map		
Vert coord refsys:	NGVD29	Countrycode:	US
Aquifername:	Sand and gravel aquifers (glaciated regions)		
Formation type:	Stratified Deposits, Undifferentiated		
Aquifer type:	Not Reported		
Construction date:	19900206	Welldepth:	11.9
Welldepth units:	ft	Wellholedepth:	12
Wellholedepth units:	ft		

Ground-water levels, Number of Measurements: 1

Date	Feet below Surface	Feet to Sealevel

1990-02-06	5.34	

B14
SSW
1/8 - 1/4 Mile
Lower

FED USGS USGS40000798180

Org. Identifier:	USGS-NH		
Formal name:	USGS New Hampshire Water Science Center		
Monloc Identifier:	USGS-432635071385801		
Monloc name:	NH-FKW 94		
Monloc type:	Well		
Monloc desc:	Not Reported		
Huc code:	01070002	Drainagearea value:	Not Reported
Drainagearea Units:	Not Reported	Contrib drainagearea:	Not Reported
Contrib drainagearea units:	Not Reported	Latitude:	43.4431321
Longitude:	-71.6489655	Sourcemap scale:	24000
Horiz Acc measure:	1	Horiz Acc measure units:	seconds
Horiz Collection method:	Interpolated from map		
Horiz coord refsys:	NAD83	Vert measure val:	297
Vert measure units:	feet	Vertacc measure val:	10
Vert accmeasure units:	feet		
Vertcollection method:	Interpolated from topographic map		
Vert coord refsys:	NGVD29	Countrycode:	US
Aquifername:	Sand and gravel aquifers (glaciated regions)		
Formation type:	Stratified Deposits, Undifferentiated		
Aquifer type:	Not Reported		
Construction date:	19900717	Welldepth:	7.22
Welldepth units:	ft	Wellholedepth:	7.5
Wellholedepth units:	ft		

Ground-water levels, Number of Measurements: 1

Date	Feet below Surface	Feet to Sealevel

1990-07-17	3.08	

B15
South
1/8 - 1/4 Mile
Lower

FED USGS USGS40000798162

GEOCHECK® - PHYSICAL SETTING SOURCE MAP FINDINGS

Org. Identifier:	USGS-NH		
Formal name:	USGS New Hampshire Water Science Center		
Monloc Identifier:	USGS-432634071385602		
Monloc name:	NH-FKW 92		
Monloc type:	Well		
Monloc desc:	Not Reported		
Huc code:	01070002	Drainagearea value:	Not Reported
Drainagearea Units:	Not Reported	Contrib drainagearea:	Not Reported
Contrib drainagearea units:	Not Reported	Latitude:	43.4428543
Longitude:	-71.6484099	Sourcemap scale:	24000
Horiz Acc measure:	1	Horiz Acc measure units:	seconds
Horiz Collection method:	Interpolated from map		
Horiz coord refsys:	NAD83	Vert measure val:	299
Vert measure units:	feet	Vertacc measure val:	10
Vert accmeasure units:	feet		
Vertcollection method:	Interpolated from topographic map		
Vert coord refsys:	NGVD29	Countrycode:	US
Aquifername:	Sand and gravel aquifers (glaciated regions)		
Formation type:	Stratified Deposits, Undifferentiated		
Aquifer type:	Not Reported		
Construction date:	19900717	Welldepth:	12.88
Welldepth units:	ft	Wellholedepth:	15.8
Wellholedepth units:	ft		

Ground-water levels, Number of Measurements: 1

Date	Feet below Surface	Feet to Sealevel

1990-07-17	8.09	

B16
South
1/8 - 1/4 Mile
Lower

FED USGS USGS40000798161

Org. Identifier:	USGS-NH		
Formal name:	USGS New Hampshire Water Science Center		
Monloc Identifier:	USGS-432634071385601		
Monloc name:	NH-FKW 91		
Monloc type:	Well		
Monloc desc:	Not Reported		
Huc code:	01070002	Drainagearea value:	Not Reported
Drainagearea Units:	Not Reported	Contrib drainagearea:	Not Reported
Contrib drainagearea units:	Not Reported	Latitude:	43.4428543
Longitude:	-71.6484099	Sourcemap scale:	24000
Horiz Acc measure:	1	Horiz Acc measure units:	seconds
Horiz Collection method:	Interpolated from map		
Horiz coord refsys:	NAD83	Vert measure val:	297
Vert measure units:	feet	Vertacc measure val:	10
Vert accmeasure units:	feet		
Vertcollection method:	Interpolated from topographic map		
Vert coord refsys:	NGVD29	Countrycode:	US
Aquifername:	Sand and gravel aquifers (glaciated regions)		
Formation type:	Stratified Deposits, Undifferentiated		

GEOCHECK® - PHYSICAL SETTING SOURCE MAP FINDINGS

Aquifer type:	Not Reported	Welldepth:	14.48
Construction date:	19900717	Wellholedepth:	16.5
Welldepth units:	ft		
Wellholedepth units:	ft		

Ground-water levels, Number of Measurements: 1

Date	Feet below Surface	Feet to Sealevel

1990-07-17	8.08	

B17
South
1/8 - 1/4 Mile
Lower

FED USGS USGS40000798163

Org. Identifier:	USGS-NH		
Formal name:	USGS New Hampshire Water Science Center		
Monloc Identifier:	USGS-432634071385603		
Monloc name:	NH-FKW 98		
Monloc type:	Well		
Monloc desc:	Not Reported		
Huc code:	01070002	Drainagearea value:	Not Reported
Drainagearea Units:	Not Reported	Contrib drainagearea:	Not Reported
Contrib drainagearea units:	Not Reported	Latitude:	43.4428543
Longitude:	-71.6484099	Sourcemap scale:	24000
Horiz Acc measure:	1	Horiz Acc measure units:	seconds
Horiz Collection method:	Interpolated from map		
Horiz coord refsys:	NAD83	Vert measure val:	299
Vert measure units:	feet	Vertacc measure val:	10
Vert accmeasure units:	feet		
Vertcollection method:	Interpolated from topographic map		
Vert coord refsys:	NGVD29	Countrycode:	US
Aquifername:	Sand and gravel aquifers (glaciated regions)		
Formation type:	Stratified Deposits, Undifferentiated		
Aquifer type:	Not Reported		
Construction date:	19900927	Welldepth:	18.47
Welldepth units:	ft	Wellholedepth:	18.5
Wellholedepth units:	ft		

Ground-water levels, Number of Measurements: 1

Date	Feet below Surface	Feet to Sealevel

1990-10-01	8.43	

B18
South
1/8 - 1/4 Mile
Lower

FED USGS USGS40000798165

Org. Identifier:	USGS-NH		
Formal name:	USGS New Hampshire Water Science Center		
Monloc Identifier:	USGS-432634071385605		
Monloc name:	NH-FKW 103		
Monloc type:	Well		
Monloc desc:	Not Reported		
Huc code:	01070002	Drainagearea value:	Not Reported
Drainagearea Units:	Not Reported	Contrib drainagearea:	Not Reported
Contrib drainagearea units:	Not Reported	Latitude:	43.4428543
Longitude:	-71.6484099	Sourcemap scale:	24000

GEOCHECK® - PHYSICAL SETTING SOURCE MAP FINDINGS

Horiz Acc measure:	1	Horiz Acc measure units:	seconds
Horiz Collection method:	Interpolated from map		
Horiz coord refsys:	NAD83	Vert measure val:	300
Vert measure units:	feet	Vertacc measure val:	10
Vert accmeasure units:	feet		
Vertcollection method:	Interpolated from topographic map		
Vert coord refsys:	NGVD29	Countrycode:	US
Aquifername:	Sand and gravel aquifers (glaciated regions)		
Formation type:	Stratified Deposits, Undifferentiated		
Aquifer type:	Not Reported		
Construction date:	19900928	Welldepth:	15.15
Welldepth units:	ft	Wellholedepth:	16
Wellholedepth units:	ft		

Ground-water levels, Number of Measurements: 1

Date	Feet below Surface	Feet to Sealevel

1990-10-01	10.15	

B19
South
1/8 - 1/4 Mile
Lower

FED USGS USGS40000798164

Org. Identifier:	USGS-NH		
Formal name:	USGS New Hampshire Water Science Center		
Monloc Identifier:	USGS-432634071385604		
Monloc name:	NH-FKW 100		
Monloc type:	Well		
Monloc desc:	Not Reported		
Huc code:	01070002	Drainagearea value:	Not Reported
Drainagearea Units:	Not Reported	Contrib drainagearea:	Not Reported
Contrib drainagearea units:	Not Reported	Latitude:	43.4428543
Longitude:	-71.6484099	Sourcemap scale:	24000
Horiz Acc measure:	1	Horiz Acc measure units:	seconds
Horiz Collection method:	Interpolated from map		
Horiz coord refsys:	NAD83	Vert measure val:	300
Vert measure units:	feet	Vertacc measure val:	10
Vert accmeasure units:	feet		
Vertcollection method:	Interpolated from topographic map		
Vert coord refsys:	NGVD29	Countrycode:	US
Aquifername:	Sand and gravel aquifers (glaciated regions)		
Formation type:	Stratified Deposits, Undifferentiated		
Aquifer type:	Not Reported		
Construction date:	19900927	Welldepth:	17
Welldepth units:	ft	Wellholedepth:	17
Wellholedepth units:	ft		

Ground-water levels, Number of Measurements: 1

Date	Feet below Surface	Feet to Sealevel

1990-10-01	9.85	

B20
SSW
1/8 - 1/4 Mile
Lower

FED USGS USGS40000798166

GEOCHECK® - PHYSICAL SETTING SOURCE MAP FINDINGS

Org. Identifier:	USGS-NH		
Formal name:	USGS New Hampshire Water Science Center		
Monloc Identifier:	USGS-432634071385801		
Monloc name:	NH-FKW 101		
Monloc type:	Well		
Monloc desc:	Not Reported		
Huc code:	01070002	Drainagearea value:	Not Reported
Drainagearea Units:	Not Reported	Contrib drainagearea:	Not Reported
Contrib drainagearea units:	Not Reported	Latitude:	43.4428543
Longitude:	-71.6489655	Sourcemap scale:	24000
Horiz Acc measure:	1	Horiz Acc measure units:	seconds
Horiz Collection method:	Interpolated from map		
Horiz coord refsys:	NAD83	Vert measure val:	298
Vert measure units:	feet	Vertacc measure val:	10
Vert accmeasure units:	feet		
Vertcollection method:	Interpolated from topographic map		
Vert coord refsys:	NGVD29	Countrycode:	US
Aquifername:	Sand and gravel aquifers (glaciated regions)		
Formation type:	Stratified Deposits, Undifferentiated		
Aquifer type:	Not Reported		
Construction date:	19900928	Welldepth:	15.85
Welldepth units:	ft	Wellholedepth:	17
Wellholedepth units:	ft		

Ground-water levels, Number of Measurements: 1

Date	Feet below Surface	Feet to Sealevel

1990-10-01	9.79	

B21
SSW
1/8 - 1/4 Mile
Lower

FED USGS USGS40000798167

Org. Identifier:	USGS-NH		
Formal name:	USGS New Hampshire Water Science Center		
Monloc Identifier:	USGS-432634071385802		
Monloc name:	NH-FKW 102		
Monloc type:	Well		
Monloc desc:	Not Reported		
Huc code:	01070002	Drainagearea value:	Not Reported
Drainagearea Units:	Not Reported	Contrib drainagearea:	Not Reported
Contrib drainagearea units:	Not Reported	Latitude:	43.4428543
Longitude:	-71.6489655	Sourcemap scale:	24000
Horiz Acc measure:	1	Horiz Acc measure units:	seconds
Horiz Collection method:	Interpolated from map		
Horiz coord refsys:	NAD83	Vert measure val:	297
Vert measure units:	feet	Vertacc measure val:	10
Vert accmeasure units:	feet		
Vertcollection method:	Interpolated from topographic map		
Vert coord refsys:	NGVD29	Countrycode:	US
Aquifername:	Sand and gravel aquifers (glaciated regions)		
Formation type:	Stratified Deposits, Undifferentiated		

GEOCHECK® - PHYSICAL SETTING SOURCE MAP FINDINGS

Aquifer type:	Not Reported	Welldepth:	16.75
Construction date:	19900928	Wellholedepth:	18.8
Welldepth units:	ft		
Wellholedepth units:	ft		

Ground-water levels, Number of Measurements: 1

Date	Feet below Surface	Feet to Sealevel

1990-10-01	11.53	

B22
South
1/8 - 1/4 Mile
Lower

FED USGS USGS40000798150

Org. Identifier:	USGS-NH		
Formal name:	USGS New Hampshire Water Science Center		
Monloc Identifier:	USGS-432633071385601		
Monloc name:	NH-FKW 90		
Monloc type:	Well		
Monloc desc:	Not Reported		
Huc code:	01070002	Drainagearea value:	Not Reported
Drainagearea Units:	Not Reported	Contrib drainagearea:	Not Reported
Contrib drainagearea units:	Not Reported	Latitude:	43.4425766
Longitude:	-71.6484099	Sourcemap scale:	24000
Horiz Acc measure:	1	Horiz Acc measure units:	seconds
Horiz Collection method:	Interpolated from map		
Horiz coord refsys:	NAD83	Vert measure val:	298
Vert measure units:	feet	Vertacc measure val:	10
Vert accmeasure units:	feet		
Vertcollection method:	Interpolated from topographic map		
Vert coord refsys:	NGVD29	Countrycode:	US
Aquifername:	Sand and gravel aquifers (glaciated regions)		
Formation type:	Stratified Deposits, Undifferentiated		
Aquifer type:	Not Reported		
Construction date:	19900717	Welldepth:	14.11
Welldepth units:	ft	Wellholedepth:	15.5
Wellholedepth units:	ft		

Ground-water levels, Number of Measurements: 1

Date	Feet below Surface	Feet to Sealevel

1990-07-17	8.71	

B23
South
1/8 - 1/4 Mile
Lower

FED USGS USGS40000798151

Org. Identifier:	USGS-NH		
Formal name:	USGS New Hampshire Water Science Center		
Monloc Identifier:	USGS-432633071385602		
Monloc name:	NH-FKW 96		
Monloc type:	Well		
Monloc desc:	Not Reported		
Huc code:	01070002	Drainagearea value:	Not Reported
Drainagearea Units:	Not Reported	Contrib drainagearea:	Not Reported
Contrib drainagearea units:	Not Reported	Latitude:	43.4425766
Longitude:	-71.6484099	Sourcemap scale:	24000

GEOCHECK® - PHYSICAL SETTING SOURCE MAP FINDINGS

Horiz Acc measure:	1	Horiz Acc measure units:	seconds
Horiz Collection method:	Interpolated from map		
Horiz coord refsys:	NAD83	Vert measure val:	299
Vert measure units:	feet	Vertacc measure val:	10
Vert accmeasure units:	feet		
Vertcollection method:	Interpolated from topographic map		
Vert coord refsys:	NGVD29	Countrycode:	US
Aquifername:	Sand and gravel aquifers (glaciated regions)		
Formation type:	Stratified Deposits, Undifferentiated		
Aquifer type:	Not Reported		
Construction date:	Not Reported	Welldepth:	19.48
Welldepth units:	ft	Wellholedepth:	19.5
Wellholedepth units:	ft		

Ground-water levels, Number of Measurements: 1

Date	Feet below Surface	Feet to Sealevel

1990-10-01	7.9	

B24
South
1/4 - 1/2 Mile
Lower

FED USGS USGS40000798142

Org. Identifier:	USGS-NH		
Formal name:	USGS New Hampshire Water Science Center		
Monloc Identifier:	USGS-432632071385701		
Monloc name:	NH-FKW 89		
Monloc type:	Well		
Monloc desc:	Not Reported		
Huc code:	01070002	Drainagearea value:	Not Reported
Drainagearea Units:	Not Reported	Contrib drainagearea:	Not Reported
Contrib drainagearea units:	Not Reported	Latitude:	43.4422988
Longitude:	-71.6486877	Sourcemap scale:	24000
Horiz Acc measure:	1	Horiz Acc measure units:	seconds
Horiz Collection method:	Interpolated from map		
Horiz coord refsys:	NAD83	Vert measure val:	297
Vert measure units:	feet	Vertacc measure val:	10
Vert accmeasure units:	feet		
Vertcollection method:	Interpolated from topographic map		
Vert coord refsys:	NGVD29	Countrycode:	US
Aquifername:	Sand and gravel aquifers (glaciated regions)		
Formation type:	Stratified Deposits, Undifferentiated		
Aquifer type:	Not Reported		
Construction date:	19900717	Welldepth:	8.34
Welldepth units:	ft	Wellholedepth:	8.5
Wellholedepth units:	ft		

Ground-water levels, Number of Measurements: 1

Date	Feet below Surface	Feet to Sealevel

1990-08-14	7.03	

B25
South
1/4 - 1/2 Mile
Lower

FED USGS USGS40000798143

GEOCHECK® - PHYSICAL SETTING SOURCE MAP FINDINGS

Org. Identifier:	USGS-NH		
Formal name:	USGS New Hampshire Water Science Center		
Monloc Identifier:	USGS-432632071385702		
Monloc name:	NH-FKW 99		
Monloc type:	Well		
Monloc desc:	Not Reported		
Huc code:	01070002	Drainagearea value:	Not Reported
Drainagearea Units:	Not Reported	Contrib drainagearea:	Not Reported
Contrib drainagearea units:	Not Reported	Latitude:	43.4422988
Longitude:	-71.6486877	Sourcemap scale:	24000
Horiz Acc measure:	1	Horiz Acc measure units:	seconds
Horiz Collection method:	Interpolated from map		
Horiz coord refsys:	NAD83	Vert measure val:	299
Vert measure units:	feet	Vertacc measure val:	10
Vert accmeasure units:	feet		
Vertcollection method:	Interpolated from topographic map		
Vert coord refsys:	NGVD29	Countrycode:	US
Aquifername:	Sand and gravel aquifers (glaciated regions)		
Formation type:	Stratified Deposits, Undifferentiated		
Aquifer type:	Not Reported		
Construction date:	19900927	Welldepth:	18
Welldepth units:	ft	Wellholedepth:	18
Wellholedepth units:	ft		

Ground-water levels, Number of Measurements: 1

Date	Feet below Surface	Feet to Sealevel
------	-----------------------	---------------------

1990-10-01 9

26
South
1/4 - 1/2 Mile
Lower

FED USGS USGS40000798134

Org. Identifier:	USGS-NH		
Formal name:	USGS New Hampshire Water Science Center		
Monloc Identifier:	USGS-432631071385601		
Monloc name:	NH-FKW 95		
Monloc type:	Well		
Monloc desc:	Not Reported		
Huc code:	01070002	Drainagearea value:	Not Reported
Drainagearea Units:	Not Reported	Contrib drainagearea:	Not Reported
Contrib drainagearea units:	Not Reported	Latitude:	43.442021
Longitude:	-71.6484099	Sourcemap scale:	24000
Horiz Acc measure:	1	Horiz Acc measure units:	seconds
Horiz Collection method:	Interpolated from map		
Horiz coord refsys:	NAD83	Vert measure val:	296
Vert measure units:	feet	Vertacc measure val:	10
Vert accmeasure units:	feet		
Vertcollection method:	Interpolated from topographic map		
Vert coord refsys:	NGVD29	Countrycode:	US
Aquifername:	Sand and gravel aquifers (glaciated regions)		
Formation type:	Stratified Deposits, Undifferentiated		

GEOCHECK® - PHYSICAL SETTING SOURCE MAP FINDINGS

Aquifer type:	Not Reported	Welldepth:	17.62
Construction date:	19900927	Wellholedepth:	18
Welldepth units:	ft		
Wellholedepth units:	ft		

Ground-water levels, Number of Measurements: 1

Date	Feet below Surface	Feet to Sealevel

1990-10-01	8.70	

27
SSW
1/4 - 1/2 Mile
Lower

FED USGS USGS40000798111

Org. Identifier:	USGS-NH		
Formal name:	USGS New Hampshire Water Science Center		
Monloc Identifier:	USGS-432624071391301		
Monloc name:	NH-FKW 106		
Monloc type:	Well		
Monloc desc:	Not Reported		
Huc code:	01070002	Drainagearea value:	Not Reported
Drainagearea Units:	Not Reported	Contrib drainagearea:	Not Reported
Contrib drainagearea units:	Not Reported	Latitude:	43.4400766
Longitude:	-71.6531322	Sourcemap scale:	24000
Horiz Acc measure:	5	Horiz Acc measure units:	seconds
Horiz Collection method:	Interpolated from map		
Horiz coord refsys:	NAD83	Vert measure val:	295
Vert measure units:	feet	Vertacc measure val:	5
Vert accmeasure units:	feet		
Vertcollection method:	Interpolated from topographic map		
Vert coord refsys:	NGVD29	Countrycode:	US
Aquifername:	Not Reported		
Formation type:	Not Reported		
Aquifer type:	Not Reported		
Construction date:	19460918	Welldepth:	27
Welldepth units:	ft	Wellholedepth:	27
Wellholedepth units:	ft		

Ground-water levels, Number of Measurements: 0

28
SSW
1/2 - 1 Mile
Lower

FED USGS USGS40000798100

Org. Identifier:	USGS-NH		
Formal name:	USGS New Hampshire Water Science Center		
Monloc Identifier:	USGS-432619071390601		
Monloc name:	NH-FKW 105		
Monloc type:	Well		
Monloc desc:	Not Reported		
Huc code:	01070002	Drainagearea value:	Not Reported
Drainagearea Units:	Not Reported	Contrib drainagearea:	Not Reported
Contrib drainagearea units:	Not Reported	Latitude:	43.4386877
Longitude:	-71.6511878	Sourcemap scale:	24000

GEOCHECK® - PHYSICAL SETTING SOURCE MAP FINDINGS

Horiz Acc measure:	5	Horiz Acc measure units:	seconds
Horiz Collection method:	Interpolated from map		
Horiz coord refsys:	NAD83	Vert measure val:	290
Vert measure units:	feet	Vertacc measure val:	5
Vert accmeasure units:	feet		
Vertcollection method:	Interpolated from topographic map		
Vert coord refsys:	NGVD29	Countrycode:	US
Aquifername:	Not Reported		
Formation type:	Not Reported		
Aquifer type:	Not Reported		
Construction date:	19460918	Welldepth:	35
Welldepth units:	ft	Wellholedepth:	35
Wellholedepth units:	ft		

Ground-water levels, Number of Measurements: 0

**29
NE
1/2 - 1 Mile
Higher**

FED USGS USGS40000798329

Org. Identifier:	USGS-NH		
Formal name:	USGS New Hampshire Water Science Center		
Monloc Identifier:	USGS-432703071381801		
Monloc name:	NH-FKW 127		
Monloc type:	Well		
Monloc desc:	Field location by Water well contractor		
Huc code:	Not Reported	Drainagearea value:	Not Reported
Drainagearea Units:	Not Reported	Contrib drainagearea:	Not Reported
Contrib drainagearea units:	Not Reported	Latitude:	43.4508333
Longitude:	-71.6383333	Sourcemap scale:	Not Reported
Horiz Acc measure:	1	Horiz Acc measure units:	seconds
Horiz Collection method:	Global positioning system (GPS), uncorrected		
Horiz coord refsys:	NAD83	Vert measure val:	Not Reported
Vert measure units:	Not Reported	Vertacc measure val:	Not Reported
Vert accmeasure units:	Not Reported		
Vertcollection method:	Not Reported		
Vert coord refsys:	Not Reported	Countrycode:	US
Aquifername:	Not Reported		
Formation type:	Bedrock		
Aquifer type:	Not Reported		
Construction date:	20030820	Welldepth:	140
Welldepth units:	ft	Wellholedepth:	Not Reported
Wellholedepth units:	Not Reported		

Ground-water levels, Number of Measurements: 0

**C30
ENE
1/2 - 1 Mile
Higher**

FED USGS USGS40000798332

Org. Identifier:	USGS-NH		
Formal name:	USGS New Hampshire Water Science Center		
Monloc Identifier:	USGS-432704071381001		
Monloc name:	NH-FKW 110		
Monloc type:	Well		
Monloc desc:	Field location by Water well contractor		
Huc code:	Not Reported	Drainagearea value:	Not Reported
Drainagearea Units:	Not Reported	Contrib drainagearea:	Not Reported
Contrib drainagearea units:	Not Reported	Latitude:	43.4511111
Longitude:	-71.6361111	Sourcemap scale:	Not Reported

GEOCHECK® - PHYSICAL SETTING SOURCE MAP FINDINGS

Horiz Acc measure:	1	Horiz Acc measure units:	seconds
Horiz Collection method:	Global positioning system (GPS), uncorrected		
Horiz coord refsys:	NAD83	Vert measure val:	Not Reported
Vert measure units:	Not Reported	Vertacc measure val:	Not Reported
Vert accmeasure units:	Not Reported		
Vertcollection method:	Not Reported		
Vert coord refsys:	Not Reported	Countrycode:	US
Aquifername:	Not Reported		
Formation type:	Bedrock		
Aquifer type:	Not Reported		
Construction date:	20030417	Welldepth:	425
Welldepth units:	ft	Wellholedepth:	Not Reported
Wellholedepth units:	Not Reported		

Ground-water levels, Number of Measurements: 0

**C31
ENE
1/2 - 1 Mile
Higher**

FED USGS

USGS40000798341

Org. Identifier:	USGS-NH		
Formal name:	USGS New Hampshire Water Science Center		
Monloc Identifier:	USGS-432705071381001		
Monloc name:	NH-FKW 123		
Monloc type:	Well		
Monloc desc:	Field location by Water well contractor		
Huc code:	Not Reported	Drainagearea value:	Not Reported
Drainagearea Units:	Not Reported	Contrib drainagearea:	Not Reported
Contrib drainagearea units:	Not Reported	Latitude:	43.4513889
Longitude:	-71.6361111	Sourcemap scale:	Not Reported
Horiz Acc measure:	1	Horiz Acc measure units:	seconds
Horiz Collection method:	Global positioning system (GPS), uncorrected		
Horiz coord refsys:	NAD83	Vert measure val:	Not Reported
Vert measure units:	Not Reported	Vertacc measure val:	Not Reported
Vert accmeasure units:	Not Reported		
Vertcollection method:	Not Reported		
Vert coord refsys:	Not Reported	Countrycode:	US
Aquifername:	Not Reported		
Formation type:	Bedrock		
Aquifer type:	Not Reported		
Construction date:	20031022	Welldepth:	145
Welldepth units:	ft	Wellholedepth:	Not Reported
Wellholedepth units:	Not Reported		

Ground-water levels, Number of Measurements: 0

**D32
WNW
1/2 - 1 Mile
Higher**

NH WELLS

NH10006417

Granitid:	0	Well:	382-
Town Code:	087.0026	Elevation:	380
X Coord:	501268.3		
Y Coord:	0		
Fname:	J.	Owner:	BECKFORD
Street #:	41	Road:	NELSON ST
Town:	FRANKLIN	Map:	1-96
Parcel:	18	Date completed:	Not Reported

GEOCHECK® - PHYSICAL SETTING SOURCE MAP FINDINGS

Use:	Domestic	Reason Built:	New
Type:	Drilled in bedrock	Depth:	280
To Bedrock:	90	Casing:	100
Yield Test Meth:	Compressed air	Yield Test Dur:	.5
Discharge:::	9	Water Level:	-9999
Date Measured:	Not Reported	Water Quality	Not Reported
Overburden Matl:	14	Report Quality:	Fair
Locent:	1	Locacc:	4
Note:	Not Reported	Xnad83:	0
Ynad83:	0		

D33
WNW
1/2 - 1 Mile
Higher

FED USGS USGS40000798284

Org. Identifier:	USGS-NH		
Formal name:	USGS New Hampshire Water Science Center		
Monloc Identifier:	USGS-432653071394301		
Monloc name:	NH-FKW 48		
Monloc type:	Well		
Monloc desc:	Not Reported		
Huc code:	01070001	Drainagearea value:	Not Reported
Drainagearea Units:	Not Reported	Contrib drainagearea:	Not Reported
Contrib drainagearea units:	Not Reported	Latitude:	43.4481319
Longitude:	-71.6614658	Sourcemap scale:	Not Reported
Horiz Acc measure:	5	Horiz Acc measure units:	seconds
Horiz Collection method:	Interpolated from map		
Horiz coord refsys:	NAD83	Vert measure val:	380
Vert measure units:	feet	Vertacc measure val:	10
Vert accmeasure units:	feet		
Vertcollection method:	Interpolated from topographic map		
Vert coord refsys:	NGVD29	Countrycode:	US
Aquifername:	Not Reported		
Formation type:	Bedrock		
Aquifer type:	Not Reported		
Construction date:	Not Reported	Welldepth:	280
Welldepth units:	ft	Wellholedepth:	Not Reported
Wellholedepth units:	Not Reported		

Ground-water levels, Number of Measurements: 0

GEOCHECK® - PHYSICAL SETTING SOURCE MAP FINDINGS RADON

AREA RADON INFORMATION

State Database: NH Radon

Radon Test Results

County	Town	Num Tests	Avg Result	Max Result	Min Result
MERRIMACK	ALLENSTOWN	63	5.3	34.7	0.3
MERRIMACK	ANDOVER	84	2.3	13.2	0.3
MERRIMACK	BOSCAWEN	61	1.5	6.3	0.3
MERRIMACK	BOW	180	10.4	137.2	0.3
MERRIMACK	BRADFORD	87	1.6	14.2	0.3
MERRIMACK	CANTERBURY	227	3.0	52.6	0.3
MERRIMACK	CHICHESTER	169	8.7	152.8	0.3
MERRIMACK	CONCORD	326	2.5	71.3	0.3
MERRIMACK	CONTOOCCOOK	42	1.0	3.5	0.3
MERRIMACK	DANBURY	74	2.8	13.0	0.3
MERRIMACK	EPSOM	245	4.1	25.3	0.3
MERRIMACK	FRANKLIN	182	2.3	19.8	0.3
MERRIMACK	HENNIKER	161	1.3	21.6	0.3
MERRIMACK	HOOKSETT	270	6.2	60.8	0.3
MERRIMACK	LOUDON	315	3.8	36.8	0.3
MERRIMACK	NEWBURY	106	3.2	17.0	0.3
MERRIMACK	PEMBROKE	257	6.5	140.1	0.3
MERRIMACK	PITTSFIELD	110	3.5	75.4	0.3
MERRIMACK	SALISBURY	48	1.3	4.2	0.3
MERRIMACK	SUTTON	54	1.4	3.9	0.3
MERRIMACK	WEBSTER	63	1.6	4.7	0.3
MERRIMACK	WILMOT	20	4.7	29.2	0.3
MERRIMACK	HILL	56	1.7	4.9	0.3
MERRIMACK	HOPKINTON	269	1.9	15.1	0.3
MERRIMACK	NEW LONDON	195	5.4	143.8	0.3
MERRIMACK	WARNER	152	2.2	20.7	0.3

Federal EPA Radon Zone for MERRIMACK County: 2

- Note: Zone 1 indoor average level > 4 pCi/L.
- : Zone 2 indoor average level >= 2 pCi/L and <= 4 pCi/L.
- : Zone 3 indoor average level < 2 pCi/L.

Federal Area Radon Information for MERRIMACK COUNTY, NH

Number of sites tested: 199

Area	Average Activity	% <4 pCi/L	% 4-20 pCi/L	% >20 pCi/L
Living Area	1.320 pCi/L	81%	16%	3%
Basement	2.560 pCi/L	72%	26%	3%

PHYSICAL SETTING SOURCE RECORDS SEARCHED

TOPOGRAPHIC INFORMATION

USGS 7.5' Digital Elevation Model (DEM)

Source: United States Geologic Survey

EDR acquired the USGS 7.5' Digital Elevation Model in 2002 and updated it in 2006. The 7.5 minute DEM corresponds to the USGS 1:24,000- and 1:25,000-scale topographic quadrangle maps. The DEM provides elevation data with consistent elevation units and projection.

Scanned Digital USGS 7.5' Topographic Map (DRG)

Source: United States Geologic Survey

A digital raster graphic (DRG) is a scanned image of a U.S. Geological Survey topographic map. The map images are made by scanning published paper maps on high-resolution scanners. The raster image is georeferenced and fit to the Universal Transverse Mercator (UTM) projection.

HYDROLOGIC INFORMATION

Flood Zone Data: This data, available in select counties across the country, was obtained by EDR in 2003 & 2011 from the Federal Emergency Management Agency (FEMA). Data depicts 100-year and 500-year flood zones as defined by FEMA.

NWI: National Wetlands Inventory. This data, available in select counties across the country, was obtained by EDR in 2002, 2005 and 2010 from the U.S. Fish and Wildlife Service.

State Wetlands Data: Wetlands Inventory

Source: University of New Hampshire

Telephone: 603-862-1792

HYDROGEOLOGIC INFORMATION

AQUIFLOW^R Information System

Source: EDR proprietary database of groundwater flow information

EDR has developed the AQUIFLOW Information System (AIS) to provide data on the general direction of groundwater flow at specific points. EDR has reviewed reports submitted to regulatory authorities at select sites and has extracted the date of the report, hydrogeologically determined groundwater flow direction and depth to water table information.

GEOLOGIC INFORMATION

Geologic Age and Rock Stratigraphic Unit

Source: P.G. Schruben, R.E. Arndt and W.J. Bawiec, Geology of the Conterminous U.S. at 1:2,500,000 Scale - A digital representation of the 1974 P.B. King and H.M. Beikman Map, USGS Digital Data Series DDS - 11 (1994).

STATSGO: State Soil Geographic Database

Source: Department of Agriculture, Natural Resources Conservation Services

The U.S. Department of Agriculture's (USDA) Natural Resources Conservation Service (NRCS) leads the national Conservation Soil Survey (NCSS) and is responsible for collecting, storing, maintaining and distributing soil survey information for privately owned lands in the United States. A soil map in a soil survey is a representation of soil patterns in a landscape. Soil maps for STATSGO are compiled by generalizing more detailed (SSURGO) soil survey maps.

SSURGO: Soil Survey Geographic Database

Source: Department of Agriculture, Natural Resources Conservation Services (NRCS)

Telephone: 800-672-5559

SSURGO is the most detailed level of mapping done by the Natural Resources Conservation Services, mapping scales generally range from 1:12,000 to 1:63,360. Field mapping methods using national standards are used to construct the soil maps in the Soil Survey Geographic (SSURGO) database. SSURGO digitizing duplicates the original soil survey maps. This level of mapping is designed for use by landowners, townships and county natural resource planning and management.

PHYSICAL SETTING SOURCE RECORDS SEARCHED

LOCAL / REGIONAL WATER AGENCY RECORDS

FEDERAL WATER WELLS

PWS: Public Water Systems

Source: EPA/Office of Drinking Water

Telephone: 202-564-3750

Public Water System data from the Federal Reporting Data System. A PWS is any water system which provides water to at least 25 people for at least 60 days annually. PWSs provide water from wells, rivers and other sources.

PWS ENF: Public Water Systems Violation and Enforcement Data

Source: EPA/Office of Drinking Water

Telephone: 202-564-3750

Violation and Enforcement data for Public Water Systems from the Safe Drinking Water Information System (SDWIS) after August 1995. Prior to August 1995, the data came from the Federal Reporting Data System (FRDS).

USGS Water Wells: USGS National Water Inventory System (NWIS)

This database contains descriptive information on sites where the USGS collects or has collected data on surface water and/or groundwater. The groundwater data includes information on wells, springs, and other sources of groundwater.

STATE RECORDS

Public Water Supply Sources

Source: Department of Environmental Services

Telephone: 603-271-3503

Well Locations

Source: University of New Hampshire, GRANIT

Telephone: 603-862-1792

OTHER STATE DATABASE INFORMATION

RADON

State Database: NH Radon

Source: Department of Health and Human Services

Telephone: 603-271-4610

Summary Table of Short-term Radon Test Results

Area Radon Information

Source: USGS

Telephone: 703-356-4020

The National Radon Database has been developed by the U.S. Environmental Protection Agency (USEPA) and is a compilation of the EPA/State Residential Radon Survey and the National Residential Radon Survey. The study covers the years 1986 - 1992. Where necessary data has been supplemented by information collected at private sources such as universities and research institutions.

EPA Radon Zones

Source: EPA

Telephone: 703-356-4020

Sections 307 & 309 of IRAA directed EPA to list and identify areas of U.S. with the potential for elevated indoor radon levels.

OTHER

Airport Landing Facilities: Private and public use landing facilities

Source: Federal Aviation Administration, 800-457-6656

Epicenters: World earthquake epicenters, Richter 5 or greater

Source: Department of Commerce, National Oceanic and Atmospheric Administration

Earthquake Fault Lines: The fault lines displayed on EDR's Topographic map are digitized quaternary faultlines, prepared in 1975 by the United State Geological Survey

PHYSICAL SETTING SOURCE RECORDS SEARCHED

STREET AND ADDRESS INFORMATION

© 2010 Tele Atlas North America, Inc. All rights reserved. This material is proprietary and the subject of copyright protection and other intellectual property rights owned by or licensed to Tele Atlas North America, Inc. The use of this material is subject to the terms of a license agreement. You will be held liable for any unauthorized copying or disclosure of this material.



Franklin Mill District

MEMORIAL ST

Franklin, NH 03235

Inquiry Number: 3994558.9

July 02, 2014

The EDR Aerial Photo Decade Package



6 Armstrong Road, 4th Floor
Shelton, Connecticut 06484
Toll Free: 800.352.0050
www.edrnet.com

EDR Aerial Photo Decade Package

Environmental Data Resources, Inc. (EDR) Aerial Photo Decade Package is a screening tool designed to assist environmental professionals in evaluating potential liability on a target property resulting from past activities. EDR's professional researchers provide digitally reproduced historical aerial photographs, and when available, provide one photo per decade.

When delivered electronically by EDR, the aerial photo images included with this report are for ONE TIME USE ONLY. Further reproduction of these aerial photo images is prohibited without permission from EDR. For more information contact your EDR Account Executive.

Thank you for your business.
Please contact EDR at 1-800-352-0050
with any questions or comments.

Disclaimer - Copyright and Trademark Notice

This Report contains certain information obtained from a variety of public and other sources reasonably available to Environmental Data Resources, Inc. It cannot be concluded from this Report that coverage information for the target and surrounding properties does not exist from other sources. **NO WARRANTY EXPRESSED OR IMPLIED, IS MADE WHATSOEVER IN CONNECTION WITH THIS REPORT. ENVIRONMENTAL DATA RESOURCES, INC. SPECIFICALLY DISCLAIMS THE MAKING OF ANY SUCH WARRANTIES, INCLUDING WITHOUT LIMITATION, MERCHANTABILITY OR FITNESS FOR A PARTICULAR USE OR PURPOSE. ALL RISK IS ASSUMED BY THE USER. IN NO EVENT SHALL ENVIRONMENTAL DATA RESOURCES, INC. BE LIABLE TO ANYONE, WHETHER ARISING OUT OF ERRORS OR OMISSIONS, NEGLIGENCE, ACCIDENT OR ANY OTHER CAUSE, FOR ANY LOSS OF DAMAGE, INCLUDING, WITHOUT LIMITATION, SPECIAL, INCIDENTAL, CONSEQUENTIAL, OR EXEMPLARY DAMAGES. ANY LIABILITY ON THE PART OF ENVIRONMENTAL DATA RESOURCES, INC. IS STRICTLY LIMITED TO A REFUND OF THE AMOUNT PAID FOR THIS REPORT.** Purchaser accepts this Report AS IS. Any analyses, estimates, ratings, environmental risk levels or risk codes provided in this Report are provided for illustrative purposes only, and are not intended to provide, nor should they be interpreted as providing any facts regarding, or prediction or forecast of, any environmental risk for any property. Only a Phase I Environmental Site Assessment performed by an environmental professional can provide information regarding the environmental risk for any property. Additionally, the information provided in this Report is not to be construed as legal advice.

Copyright 2014 by Environmental Data Resources, Inc. All rights reserved. Reproduction in any media or format, in whole or in part, of any report or map of Environmental Data Resources, Inc., or its affiliates, is prohibited without prior written permission.

EDR and its logos (including Sanborn and Sanborn Map) are trademarks of Environmental Data Resources, Inc. or its affiliates. All other trademarks used herein are the property of their respective owners.

Date EDR Searched Historical Sources:

Aerial Photography July 02, 2014

Target Property:

MEMORIAL ST

Franklin, NH 03235

<u><i>Year</i></u>	<u><i>Scale</i></u>	<u><i>Details</i></u>	<u><i>Source</i></u>
1956	Aerial Photograph. Scale: 1"=500'	Panel #: 43071-D6, Franklin, NH;/Flight Date: May 02, 1956	EDR
1986	Aerial Photograph. Scale: 1"=1000'	Panel #: 43071-D6, Franklin, NH;/Flight Date: May 13, 1986	EDR
1998	Aerial Photograph. Scale: 1"=500'	Panel #: 43071-D6, Franklin, NH;/DOQQ - acquisition dates: April 12, 1998	EDR
2006	Aerial Photograph. Scale: 1"=500'	Panel #: 43071-D6, Franklin, NH;/Flight Year: 2006	EDR
2008	Aerial Photograph. Scale: 1"=500'	Panel #: 43071-D6, Franklin, NH;/Flight Year: 2008	EDR
2009	Aerial Photograph. Scale: 1"=500'	Panel #: 43071-D6, Franklin, NH;/Flight Year: 2009	EDR
2011	Aerial Photograph. Scale: 1"=500'	Panel #: 43071-D6, Franklin, NH;/Flight Year: 2011	EDR
2012	Aerial Photograph. Scale: 1"=500'	Panel #: 43071-D6, Franklin, NH;/Flight Year: 2012	EDR



Site

INQUIRY #: 3994558.9

YEAR: 1956

| = 500'



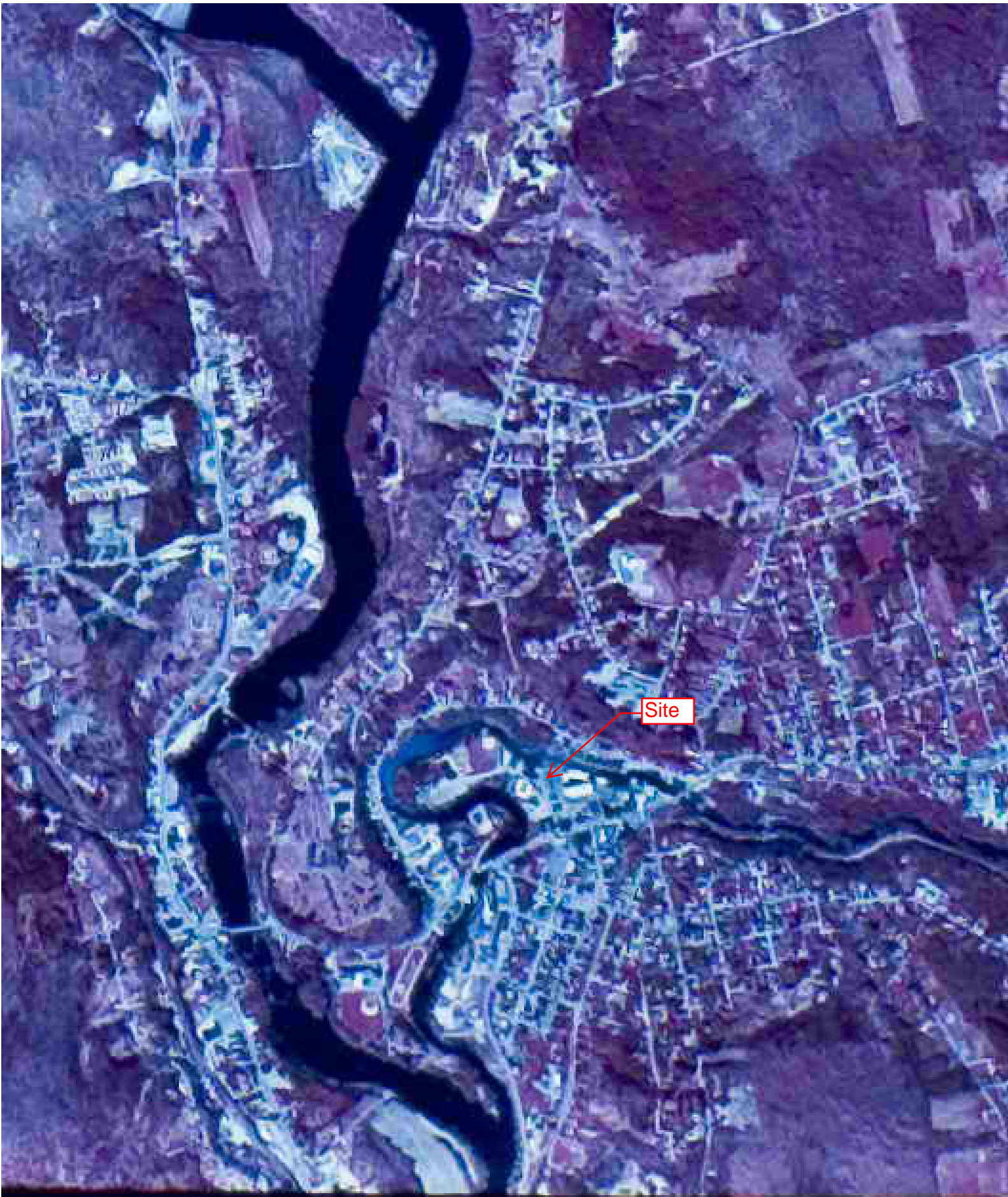

Site

INQUIRY #: 3994558.9

YEAR: 1986

| = 1000'





Site

INQUIRY #: 3994558.9

YEAR: 1998

| = 500'





Site

INQUIRY #: 3994558.9

YEAR: 2006

| = 500'





Site

INQUIRY #: 3994558.9

YEAR: 2008

| = 500'



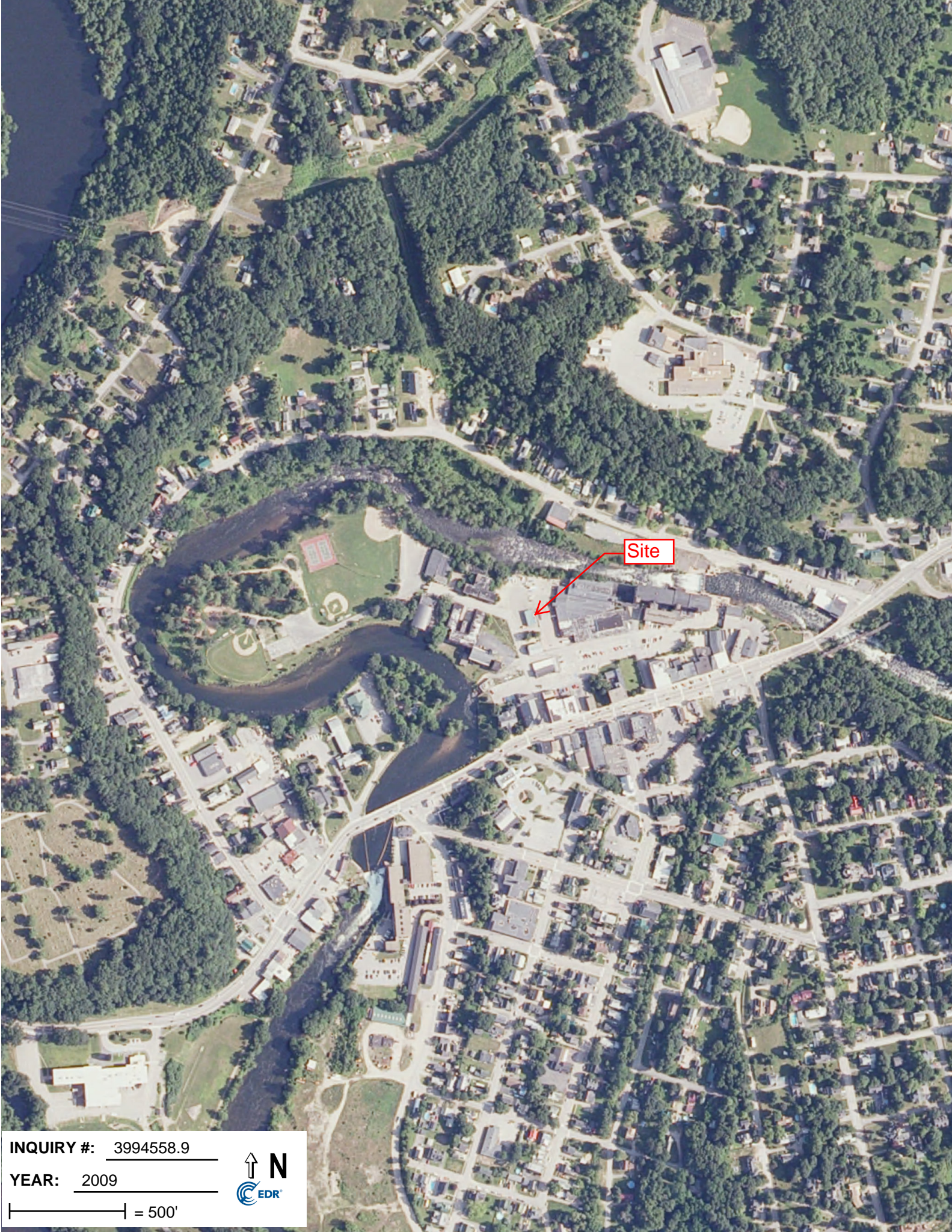

Site

INQUIRY #: 3994558.9

YEAR: 2009

| = 500'



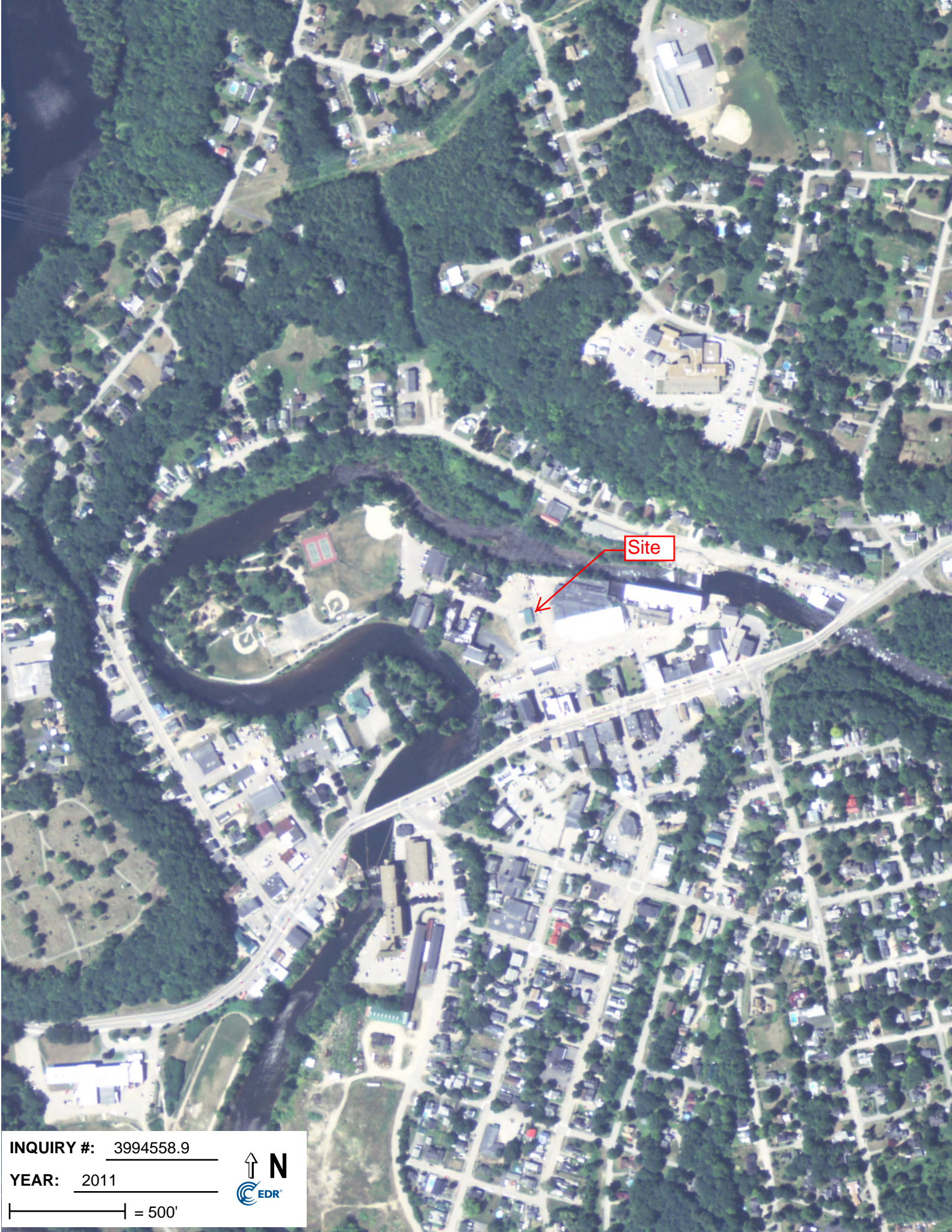

Site

INQUIRY #: 3994558.9

YEAR: 2011

| = 500'





Site

INQUIRY #: 3994558.9

YEAR: 2012

| = 500'



Franklin Mill District

MEMORIAL ST
Franklin, NH 03235

Inquiry Number: 3994558.5
July 09, 2014

The EDR-City Directory Image Report

TABLE OF CONTENTS

SECTION

Executive Summary

Findings

City Directory Images

Thank you for your business.
Please contact EDR at 1-800-352-0050
with any questions or comments.

Disclaimer - Copyright and Trademark Notice

This Report contains certain information obtained from a variety of public and other sources reasonably available to Environmental Data Resources, Inc. It cannot be concluded from this Report that coverage information for the target and surrounding properties does not exist from other sources. **NO WARRANTY EXPRESSED OR IMPLIED, IS MADE WHATSOEVER IN CONNECTION WITH THIS REPORT. ENVIRONMENTAL DATA RESOURCES, INC. SPECIFICALLY DISCLAIMS THE MAKING OF ANY SUCH WARRANTIES, INCLUDING WITHOUT LIMITATION, MERCHANTABILITY OR FITNESS FOR A PARTICULAR USE OR PURPOSE. ALL RISK IS ASSUMED BY THE USER. IN NO EVENT SHALL ENVIRONMENTAL DATA RESOURCES, INC. BE LIABLE TO ANYONE, WHETHER ARISING OUT OF ERRORS OR OMISSIONS, NEGLIGENCE, ACCIDENT OR ANY OTHER CAUSE, FOR ANY LOSS OR DAMAGE, INCLUDING, WITHOUT LIMITATION, SPECIAL, INCIDENTAL, CONSEQUENTIAL, OR EXEMPLARY DAMAGES. ANY LIABILITY ON THE PART OF ENVIRONMENTAL DATA RESOURCES, INC. IS STRICTLY LIMITED TO A REFUND OF THE AMOUNT PAID FOR THIS REPORT.** Purchaser accepts this Report "AS IS". Any analyses, estimates, ratings, environmental risk levels or risk codes provided in this Report are provided for illustrative purposes only, and are not intended to provide, nor should they be interpreted as providing any facts regarding, or prediction or forecast of, any environmental risk for any property. Only a Phase I Environmental Site Assessment performed by an environmental professional can provide information regarding the environmental risk for any property. Additionally, the information provided in this Report is not to be construed as legal advice.

Copyright 2013 by Environmental Data Resources, Inc. All rights reserved. Reproduction in any media or format, in whole or in part, of any report or map of Environmental Data Resources, Inc. or its affiliates is prohibited without prior written permission.

EDR and its logos (including Sanborn and Sanborn Map) are trademarks of Environmental Data Resources, Inc. or its affiliates. All other trademarks used herein are the property of their respective owners.

EXECUTIVE SUMMARY

DESCRIPTION

Environmental Data Resources, Inc.'s (EDR) City Directory Report is a screening tool designed to assist environmental professionals in evaluating potential liability on a target property resulting from past activities. EDR's City Directory Report includes a search of available city directory data at 5 year intervals.

RESEARCH SUMMARY

The following research sources were consulted in the preparation of this report. A check mark indicates where information was identified in the source and provided in this report.

<u>Year</u>	<u>Target Street</u>	<u>Cross Street</u>	<u>Source</u>
2013	<input checked="" type="checkbox"/>	<input checked="" type="checkbox"/>	Cole Information Services
2008	<input checked="" type="checkbox"/>	<input checked="" type="checkbox"/>	Cole Information Services
2003	<input checked="" type="checkbox"/>	<input checked="" type="checkbox"/>	Cole Information Services
1999	<input checked="" type="checkbox"/>	<input checked="" type="checkbox"/>	Cole Information Services
1990	<input checked="" type="checkbox"/>	<input checked="" type="checkbox"/>	Johnson's City Directory
1967	<input checked="" type="checkbox"/>	<input checked="" type="checkbox"/>	Manning's City Directory
1961	<input checked="" type="checkbox"/>	<input checked="" type="checkbox"/>	Manning's City Directory

RECORD SOURCES

EDR is licensed to reproduce certain City Directory works by the copyright holders of those works. The purchaser of this EDR City Directory Report may include it in report(s) delivered to a customer. Reproduction of City Directories without permission of the publisher or licensed vendor may be a violation of copyright.

FINDINGS

TARGET PROPERTY STREET

MEMORIAL ST
Franklin, NH 03235

<u>Year</u>	<u>CD Image</u>	<u>Source</u>
-------------	-----------------	---------------

MEMORIAL ST

2013	pg A1	Cole Information Services
2008	pg A3	Cole Information Services
2003	pg A5	Cole Information Services
1999	pg A7	Cole Information Services
1990	pg A9	Johnson's City Directory
1967	pg A11	Manning's City Directory
1961	pg A13	Manning's City Directory
1961	pg A14	Manning's City Directory

FINDINGS

CROSS STREETS

<u>Year</u>	<u>CD Image</u>	<u>Source</u>
-------------	-----------------	---------------

CANAL ST

2013	pg. A2	Cole Information Services
2008	pg. A4	Cole Information Services
2003	pg. A6	Cole Information Services
1999	pg. A8	Cole Information Services
1990	pg. A10	Johnson's City Directory
1967	pg. A12	Manning's City Directory
1961	pg. A15	Manning's City Directory

City Directory Images

MEMORIAL ST 2013

17	ALAN LEFEBVRE
19	ALAN LEFEBVRE
	TREVOR BALLARD
31	KRISTI HANLON
	PAULA OLIVER
99	RON FORSTER
124	CITY OF FRANKLIN

CANAL ST 2013

2	ROY WELLS
20	AML PARTNERS LLC
	CENTURY MAGNETICS INTERNATIONAL INC
	COLBY DAVID LICSW
	DAVID COLBY
	EASTER SEALS OF NH
	ENCORE PIANOS INC
	FRANKLIN BUSINESS & INDUSTRIAL DEVEL
	KCS HAIR STUDIO
	LONG RANGE LLC
	MERGING RIVERS ACADEMY
	MR FIXIT PROGRAM
	NEW HAMPSHIRE PUBLIC STORAGE
	R & R
	TWIN RIVERS INTERGENERATIONAL PROGRA
42	OCCUPANT UNKNOWN
43	TRAVIS WOOD
44	MARYANN LEIGHTON
46	OCCUPANT UNKNOWN
48	TRAVIS WOOD

MEMORIAL ST 2008

17	ALAN LEFEBVRE
19	ALAN LEFEBVRE LEFEBVRE CONSTRUCTION
31	CHARLES MARRINER DEBRA BLOMQUIST GEORGE MARSH ILIJA GREIC N WHITE PAULA OLIVER PREDRAG MARKELIC TRACEY DITTO
33	KAR Z KARMA MOTORS INC
99	RON FORSTER
100	ENABLING SPORT FOUNDATION HONEYWELL INTERNATIONAL JOSHUA SALTMARSH MARY KULACZ

CANAL ST 2008

- 2 ROY WELLS
- 20 CENTURY MAGNETICS
- COMMUNITY ACTION PROGRAM
- COMMUNITY SERVICE COUNCIL OF NEW NH
- ENCORE PIANOS INC
- FRANKLIN BUSINESS & INDUSTRIAL DEV C
- FRANKLIN NAUTILUS INC
- MORGAN SELF STORAGE
- ON TRACK TRAINING
- STENCILS ONLINE
- TWIN RIVER INTERGENERATIONAL PROGRAM
- 42 SETH VACHON
- 43 TRAVIS WOOD
- 44 CHARLDY NORTH
- GEORGIA LINVILLE
- SUZEN THEROUX
- 46 TRAVIS WOOD
- 48 TRAVIS WOOD

MEMORIAL ST 2003

- 19 LEFEBVRE ALAN CONSTRUCTION
PRECISION MILLWORK
- 31 ILIJA GRGIC
JOAN BAUPRE
KAR Z KARMA MOTORS INC
M GRMUSA
PREDRAG MARKELIC
STOJAN RUJAK
- 33 VIRGINIA SULDENSKI
- 99 ENABLING SPORT FOUNDATION
RON FORSTER
- 100 CHARLES CASTINGS CO
FRANKLIN NAUTILUS INC
HAMPTON POTTERY
JAMES WEAVER
JAMES WELLINGTON
JOSEPH DIFULVIO
KATRINA SANTOS
MATTHEW ALLISON
RONALD CHAINEY
SOKUL JEAN E ATTY AT LAW
STEPHEN LANGER
- 102 FRANKLIN ACDMY OF DANCE & THTR
- 124 FRANKLIN CITY OF PARKS & RCRTN

CANAL ST 2003

2	ROY WELLS
20	CENTURY MAGNETICS CO
	D EATON WOODWORKS
	HUMPHREY TERRANCE W M ED & M A
	MCBEY MACHINE
	MR FIXIT PROGRAM
	NEW HAMPSHIRE STATE OF CRCTN
	WOODGATE INDUSTRIES INC
	WOODGATE MFG INC
42	OCCUPANT UNKNOWN
43	TRAVIS WOOD
44	S GLINES
46	TRAVIS WOOD

MEMORIAL ST 1999

- 19 LEFEBVRE ALAN CONSTRUCTION
PRECISION MILLWORK
- 31 JERRY LAFLAMME
- 33 JOHN SULDENSKI
- 89 OCCUPANT UNKNOWN
- 99 RON EDWARD
RON FORSTER
- 100 CHARLES NON FERROUS CASTINGS
FRANKLIN NAUTILUS INCORPORATED
NORPLEX OAK
SOKUL JEAN E ATTORNEY
- 124 FRANKLIN CITY OF PARKS & RECREATION DEPARTMENT

CANAL ST 1999

2 MALCOLM WELLS
20 BIRD LEE L CCSW
CHILD AND FAMILY SERVICES OF NH COUNSELING CENTER FRANKLIN O
COMMUNITY ACTION SENIOR CENTER AT TRIP CENTER
FAMILY STRENGTH
FRANKLIN BUSINESS CENTER
FRANKLIN CITY OF SCHOOL DEPARTMENT
HUMPHREY TERRANCE W M ED & M A
KOTCE STAN MECHANICAL
MICHAEL GNAPP
MR FIXIT PROGRAM
NEW COVENANT FELLOWSHIP
NEW HAMPSHIRE STATE OF CORRECTIONS DEPARTMENT
PREMIER MACHINE PRODUCTS INCORPORATED
TWIN RIVERS INTERGENERATIONAL PROJECT CENTER
WOODGATE INDUSTRIES INCORPORATED

MEMORIAL ST 1990

- 14 WARTSKI Heinz®934-6281
- 15 MAYO-SMITH Michael F®934-6019
- 16 No Information

MEMORIAL

**N THEN NW FROM CENTRAL ST TO
DEAD END, 4 E OF NORTH MAIN ST ZIP
CODE 03235**

- 19 CONCORD MONITOR THE934-2406
- 19 MONITOR PUBLISHING CO934-2406

CANAL BEGINS

- 31 WASH-BRITE LAUNDRY
& CLEANERS934-3281
- 100 AMERICAN RED CROSS
KEARSARGE CHAPTER934-4124
- 100 CREATIVE GYMNASTICS
& FITNESS934-5190
- 100 (ofc)CUSHING DONALD W934-3632

MONROE

**SE FROM PEARL PL TO GREEN ST, 1 S
OF CENTRAL ST ZIP CODE 03235**

- 33 LaVERTU Debra L®934-5550
- 33 LaVERTU John G®934-5550
- 33 LaVERTU Michael J934-5550
- 45 MANGO TOM & ASSOCIATES934-4723
- 45 MANGO Scott A934-5600
- 45 MANGO Thomas H®934-5600

CANAL ST 1990

MOODY Robert J Mrs	934-4891
POULIOT Roger J®	934-2194
WATTS A F®	934-3261

CANAL

**E FROM MEMORIAL ST TO SMITH ST, 1
N OF CENTRAL ST ZIP CODE 03235**

TEXTILE TRUCKING OF NEW

HAMPSHIRE INC	934-2492
WAREHOUSE 93	934-2492
4 EVANS Donald B Jr	934-4096

CARR

**W FRANKLIN-W FROM WEBSTER LAKE
RD TO WEBSTER ST, 3 NW OF NORTH
MAIN ST ZIP CODE 03235**

GARNEAU Joseph A®.....	934-4300
WEGLARZ Edward S®.....	934-3215
10 ROY Roger W®.....	934-3192

MEMORIAL ST 1967

DIRECTORY—1968

221

MEMORIAL fr 316 Central south to
Odell pk

Right side odd numbers

City Hall side entrance (L)

9 Grant's Billiard Room

17 Vacant

19 Vacant

— Canal ct begins right

23-29 Sawicki Block

23 Vacant

25 Vacant

27 Vacant (A)

27 Vacant (B)

27 Vacant (C)

27 Vacant (D)

27 Vacant (F)

27 Vacant (G)

27 Vacant (H)

27 Vacant (I)

29 No report

31⊙ Aime J Lemire (1) △

31 Wm L Prentice (2)

33⊙ Wash Brite Laundry △

— Canal begins right

54 J P Steven's Co Storage

Garage right

92 Shepard Groc Corp office

93 G W Griffin Co hack saw blade
mfrs

94 Henry J Proulx Community Center

95 Vacant

Odell Park

MORRILL CT W F (The Plains) fr
Lawndale rd westerly

⊙ Clarence K Edmunds

⊙ Bl... (B) A

CANAL ST 1967

© Vernice G Marsh 
Town line

CANAL fr 33 Memorial to Smith

Right side odd numbers

2 © Mrs Merilda R Brunelle 

2-6 Colonial Apts

4 Vacant (2)

4 Bonnie McCrenie (3)

4 Beatrice M Vigneault (4)

4 Harry Bryson (5)

6 Mrs Daisy M Eddy

12-18 Vacant

CANAL CT fr 19 Memorial easterly

No houses

**CARR W F (The Plains) fr Webster
 Lake rd junction Lawndale rd to Web-**

MEMORIAL ST 1961

**MEMORIAL-From 316 Central south to
Odel Park**

Right side odd numbers

City Hall side entrance (L)

9 Grant's Billiard Room

17 Vacant

19 Mrs June E Ricketts

Canal ct begins right

23-29 Sawicki Block

23 Seventh Day Adventist Church

25△ Sylvester's Market

27 Vacant (A)

27 E May Driscoll (B)

27 Ned Marsh (C)

27 Vacant (D)

27 Albert L Yeaton custodian (E)

27 Martin P Hall (F)

27 Arth O'Connor (G)

MEMORIAL ST 1961

192

1964 — H. A. MANI

MEMORIAL (CONTINUED)

- 27 Vacant (H)
- 27 Wm E Warner (I)
- 29△ Willie Huntoon & Co sheet metal
- 31△ Aime J Lemire (1) ⊙
- 31 Mrs Carrie Cahill (2)
- 31 Donald Downies (3)
- 33△ Wash Brite Laundry ⊙
- Canal begins right
- 54△ Public Service Co of N H light and
power
- Shepard Grocery Corp garage right
- 92 Storage
- 92 Storage
- 93△ G W Griffin Co hack saw blade mfrs
- 94△ State Armory
- 94 N H Motor State Vehicle Dept
- 95 Vacant
- Odell Park

MIRIAM WAY-From Edith to Herbert
No houses

CANAL ST 1961

Ward Hill rd ends left

Maurice Calley ©

△Annie M Marsh © (tr)

△Vernice G Marsh ©

Town line

CANAL-From 33 Memorial to Smith
Right side odd numbers

2△Mrs Merilda R Brunelle ©

2-6 Colonial Apts

4 Alonzo E Arlin (2)

4 Mrs Aurelia Tunstall (3)

4 Beatrice M Vigneault (4)

4 Roland V LaBraney (5)

6 Mrs Daisy M Eddy

12-18 Vacant

CANAL CT-From 19 Memorial easterly

No houses

CARR W F (The Plains)-From Webster



Franklin Mill District

MEMORIAL ST

Franklin, NH 03235

Inquiry Number: 3994558.3

July 02, 2014

Certified Sanborn® Map Report



6 Armstrong Road, 4th Floor
Shelton, Connecticut 06484
Toll Free: 800.352.0050
www.edrnet.com

Certified Sanborn® Map Report

7/02/14

Site Name:

Franklin Mill District
MEMORIAL ST
Franklin, NH 03235

Client Name:

Credere Associates
776 Main Street
Westbrook, ME 04102



EDR Inquiry # 3994558.3

Contact: Allison Drouin

The Sanborn Library has been searched by EDR and maps covering the target property location as provided by Credere Associates were identified for the years listed below. The Sanborn Library is the largest, most complete collection of fire insurance maps. The collection includes maps from Sanborn, Bromley, Perris & Browne, Hopkins, Barlow, and others. Only Environmental Data Resources Inc. (EDR) is authorized to grant rights for commercial reproduction of maps by the Sanborn Library LLC, the copyright holder for the collection. Results can be authenticated by visiting www.edrnet.com/sanborn.

The Sanborn Library is continually enhanced with newly identified map archives. This report accesses all maps in the collection as of the day this report was generated.

Certified Sanborn Results:

Site Name: Franklin Mill District
Address: MEMORIAL ST
City, State, Zip: Franklin, NH 03235
Cross Street:
P.O. # 14001247
Project: LRPC Franklin Mill District
Certification # F7D2-463B-AE7C



Sanborn® Library search results
Certification # F7D2-463B-AE7C

Maps Provided:

1964 1884
1948
1929
1923
1911
1897

The Sanborn Library includes more than 1.2 million fire insurance maps from Sanborn, Bromley, Perris & Browne, Hopkins, Barlow and others which track historical property usage in approximately 12,000 American cities and towns. Collections searched:

- Library of Congress
- University Publications of America
- EDR Private Collection

The Sanborn Library LLC Since 1866™

Limited Permission To Make Copies

Credere Associates (the client) is permitted to make up to FIVE photocopies of this Sanborn Map transmittal and each fire insurance map accompanying this report solely for the limited use of its customer. No one other than the client is authorized to make copies. Upon request made directly to an EDR Account Executive, the client may be permitted to make a limited number of additional photocopies. This permission is conditioned upon compliance by the client, its customer and their agents with EDR's copyright policy; a copy of which is available upon request.

Disclaimer - Copyright and Trademark notice

This Report contains certain information obtained from a variety of public and other sources reasonably available to Environmental Data Resources, Inc. It cannot be concluded from this Report that coverage information for the target and surrounding properties does not exist from other sources. NO WARRANTY EXPRESSED OR IMPLIED, IS MADE WHATSOEVER IN CONNECTION WITH THIS REPORT. ENVIRONMENTAL DATA RESOURCES, INC. SPECIFICALLY DISCLAIMS THE MAKING OF ANY SUCH WARRANTIES, INCLUDING WITHOUT LIMITATION, MERCHANTABILITY OR FITNESS FOR A PARTICULAR USE OR PURPOSE. ALL RISK IS ASSUMED BY THE USER. IN NO EVENT SHALL ENVIRONMENTAL DATA RESOURCES, INC. BE LIABLE TO ANYONE, WHETHER ARISING OUT OF ERRORS OR OMISSIONS, NEGLIGENCE, ACCIDENT OR ANY OTHER CAUSE, FOR ANY LOSS OF DAMAGE, INCLUDING, WITHOUT LIMITATION, SPECIAL, INCIDENTAL CONSEQUENTIAL, OR EXEMPLARY DAMAGES. ANY LIABILITY ON THE PART OF ENVIRONMENTAL DATA RESOURCES, INC. IS STRICTLY LIMITED TO A REFUND OF THE AMOUNT PAID FOR THIS REPORT. Purchaser accepts this Report "AS IS". Any analyses, estimates, ratings, environmental risk levels or risk codes provided in this Report are provided for illustrative purposes only, and are not intended to provide, nor should they be interpreted as providing any facts regarding, or prediction or forecast of, any environmental risk for any property. Only a Phase I Environmental Site Assessment performed by an environmental professional can provide information regarding the environmental risk for any property. Additionally, the information provided in this Report is not to be construed as legal advice.

Copyright 2014 by Environmental Data Resources, Inc. All rights reserved. Reproduction in any media or format, in whole or in part, of any report or map of Environmental Data Resources, Inc., or its affiliates, is prohibited without prior written permission.

EDR and its logos (including Sanborn and Sanborn Map) are trademarks of Environmental Data Resources, Inc. or its affiliates. All other trademarks used herein are the property of their respective owners.

Sanborn Sheet Thumbnails

This Certified Sanborn Map Report is based upon the following Sanborn Fire Insurance map sheets.



1964 Source Sheets

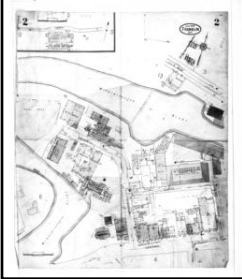

Volume 1, Sheet 2

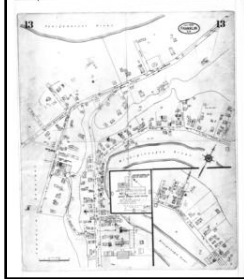

Volume 1, Sheet 13

1948 Source Sheets

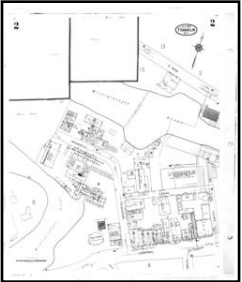

Volume 1, Sheet 2



Volume 1, Sheet 13

1929 Source Sheets

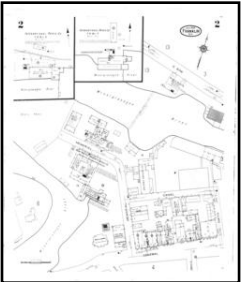

Volume 1, Sheet 2

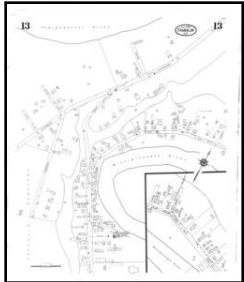

Volume 1, Sheet 13

1923 Source Sheets

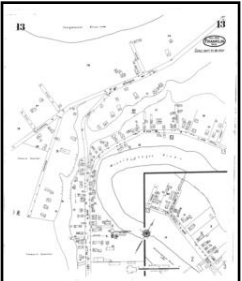

Volume 1, Sheet 13



Volume 1, Sheet 2

1911 Source Sheets



Volume 1, Sheet 4

1897 Source Sheets

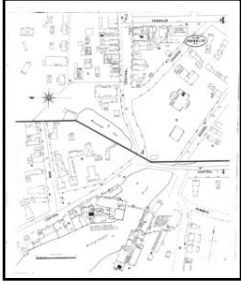

Volume 1, Sheet 4

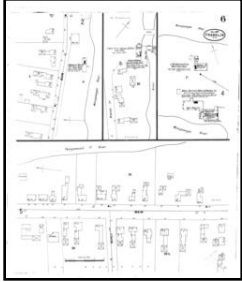

Volume 1, Sheet 6

1884 Source Sheets



Volume 1, Sheet 3

1964 Certified Sanborn Map

The certified Sanborn Library search results in this report can be authenticated by visiting www.edrnet.com/sanborn and entering the certification number. Only Environmental Data Resources Inc. (EDR) is authorized to grant rights for commercial reproduction of maps by The Sanborn Library LLC, the copyright holder for the collection.

Certification # F7D2-463B-AE7C

Site Name: Franklin Mill District
 Address: MEMORIAL ST
 City, ST, ZIP: Franklin NH 03235
 Client: Credere Associates
 EDR Inquiry: 3994558.3
 Order Date: 7/2/2014 7:59:02 PM
 Certification #: F7D2-463B-AE7C
 Copyright: 1964



This Certified Sanborn Map combines the following sheets. Outlined areas indicate map sheets within the collection.

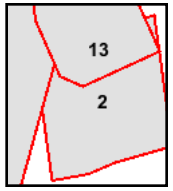

Volume 1, Sheet 2
 Volume 1, Sheet 13

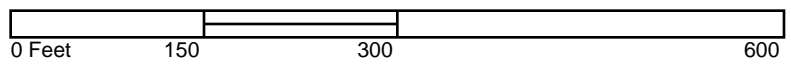

1948 Certified Sanborn Map

The certified Sanborn Library search results in this report can be authenticated by visiting www.edrnet.com/sanborn and entering the certification number. Only Environmental Data Resources Inc. (EDR) is authorized to grant rights for commercial reproduction of maps by The Sanborn Library LLC, the copyright holder for the collection.

Certification #

FTD2-463B-AE7C

Site Name: Franklin Mill District
 Address: MEMORIAL ST
 City, ST, ZIP: Franklin NH 03235
 Client: Credere Associates
 EDR Inquiry: 3994558.3
 Order Date: 7/2/2014 7:59:02 PM
 Certification #: F7D2-463B-AE7C

Copyright: 1948

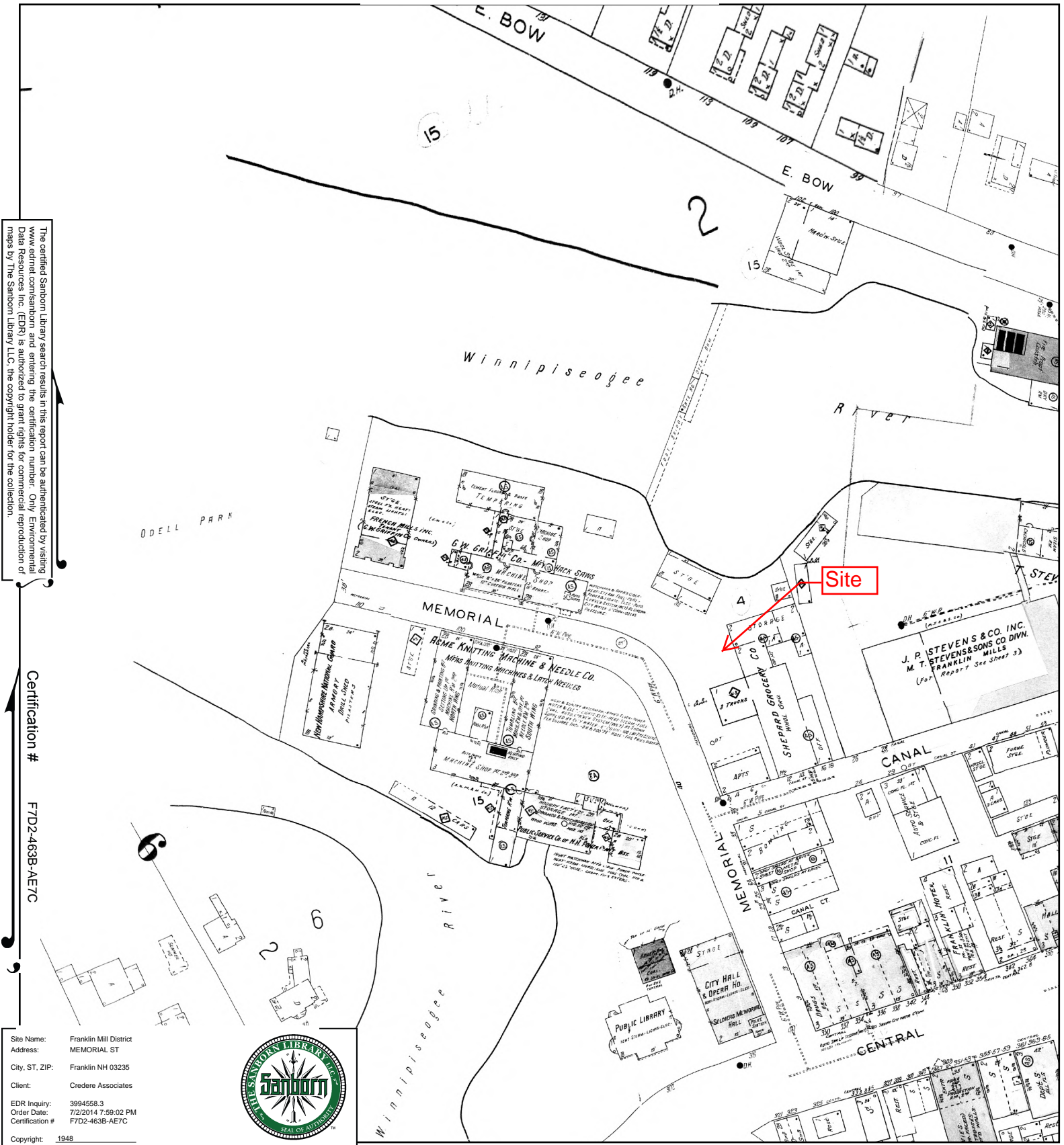

This Certified Sanborn Map combines the following sheets. Outlined areas indicate map sheets within the collection.

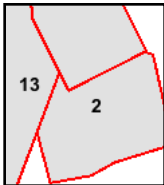
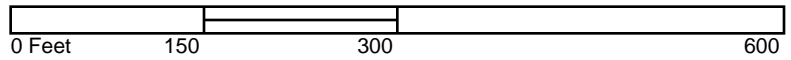

Volume 1, Sheet 2
 Volume 1, Sheet 13



1929 Certified Sanborn Map

The certified Sanborn Library search results in this report can be authenticated by visiting www.edrnet.com/sanborn and entering the certification number. Only Environmental Data Resources Inc. (EDR) is authorized to grant rights for commercial reproduction of maps by The Sanborn Library LLC, the copyright holder for the collection.

Certification # F7D2-463B-AE7C

Site Name: Franklin Mill District
 Address: MEMORIAL ST
 City, ST, ZIP: Franklin NH 03235
 Client: Credere Associates
 EDR Inquiry: 3994558.3
 Order Date: 7/2/2014 7:59:02 PM
 Certification #: F7D2-463B-AE7C
 Copyright: 1929



This Certified Sanborn Map combines the following sheets. Outlined areas indicate map sheets within the collection.

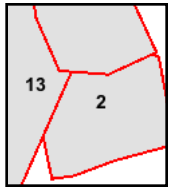
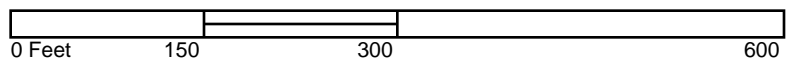

Volume 1, Sheet 2
 Volume 1, Sheet 13

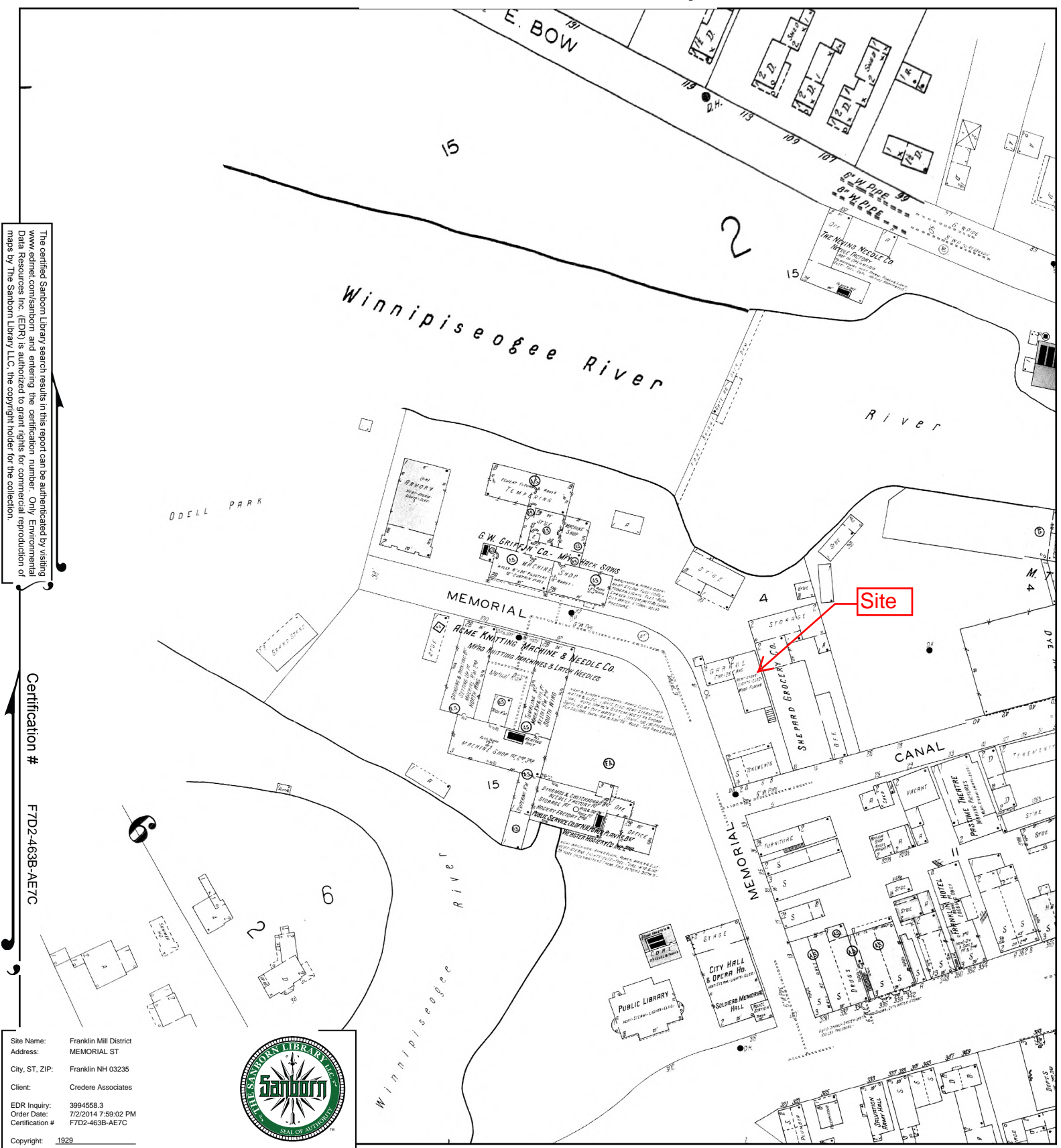

1923 Certified Sanborn Map

The certified Sanborn Library search results in this report can be authenticated by visiting www.ednet.com/sanborn and entering the certification number. Only Environmental Data Resources Inc. (EDR) is authorized to grant rights for commercial reproduction of maps by The Sanborn Library LLC, the copyright holder for the collection.

Certification # F7D2-463B-AE7C

Site Name: Franklin Mill District
 Address: MEMORIAL ST
 City, ST, ZIP: Franklin NH 03235
 Client: Credere Associates
 EDR Inquiry: 3994558.3
 Order Date: 7/2/2014 7:59:02 PM
 Certification #: F7D2-463B-AE7C
 Copyright: 1923



This Certified Sanborn Map combines the following sheets. Outlined areas indicate map sheets within the collection.

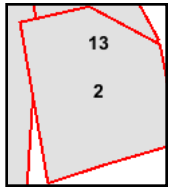

Volume 1, Sheet 13
 Volume 1, Sheet 2

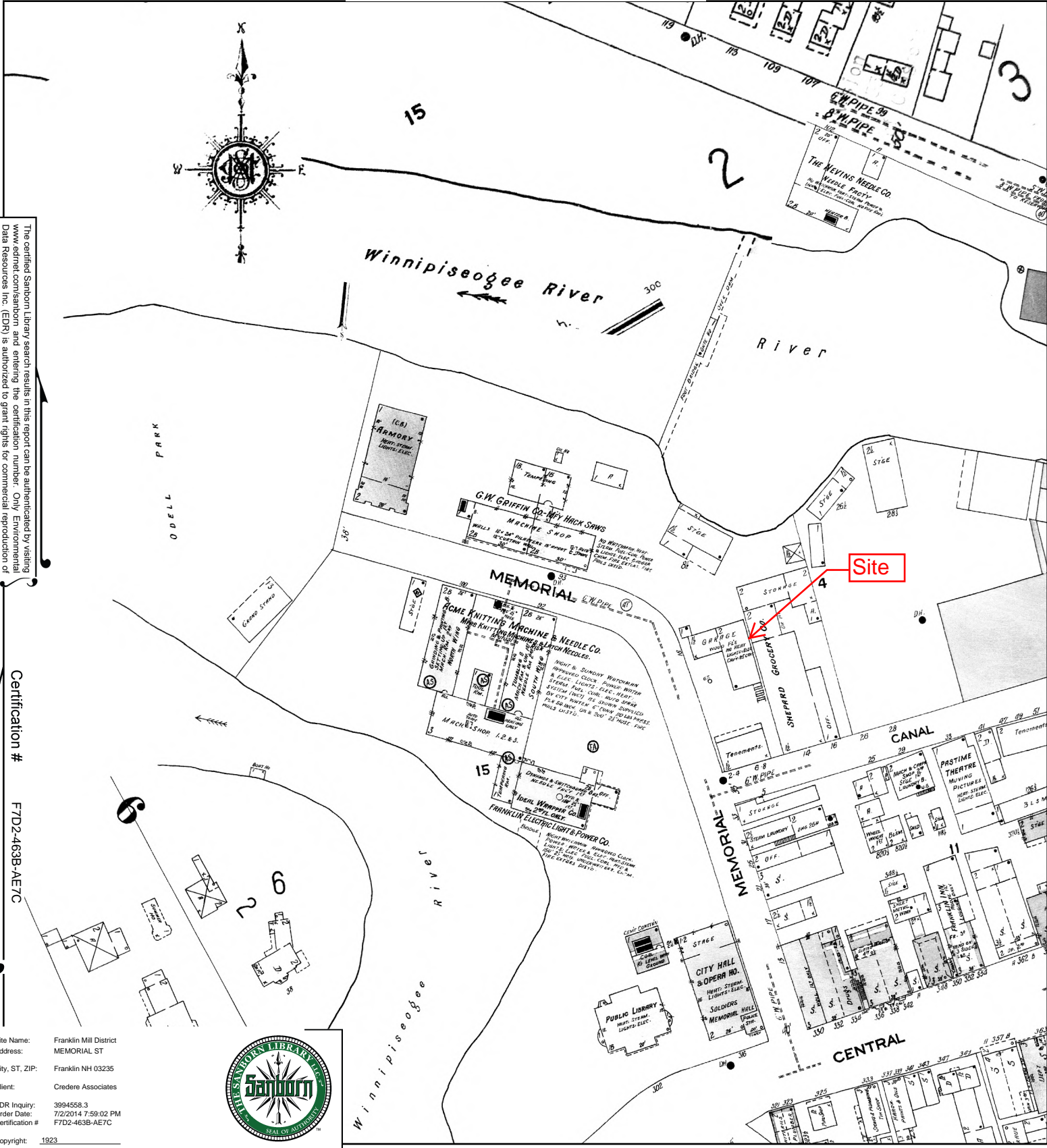
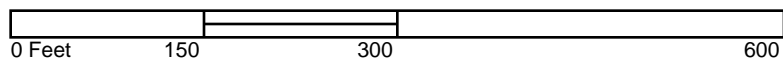

1911 Certified Sanborn Map

The certified Sanborn Library search results in this report can be authenticated by visiting www.edrnet.com/sanborn and entering the certification number. Only Environmental Data Resources Inc. (EDR) is authorized to grant rights for commercial reproduction of maps by The Sanborn Library LLC, the copyright holder for the collection.

Certification # F7D2-463B-AE7C

Site Name: Franklin Mill District
 Address: MEMORIAL ST
 City, ST, ZIP: Franklin NH 03235
 Client: Credere Associates
 EDR Inquiry: 3994558.3
 Order Date: 7/2/2014 7:59:02 PM
 Certification #: F7D2-463B-AE7C
 Copyright: 1911



This Certified Sanborn Map combines the following sheets. Outlined areas indicate map sheets within the collection.

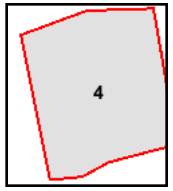

Volume 1, Sheet 4

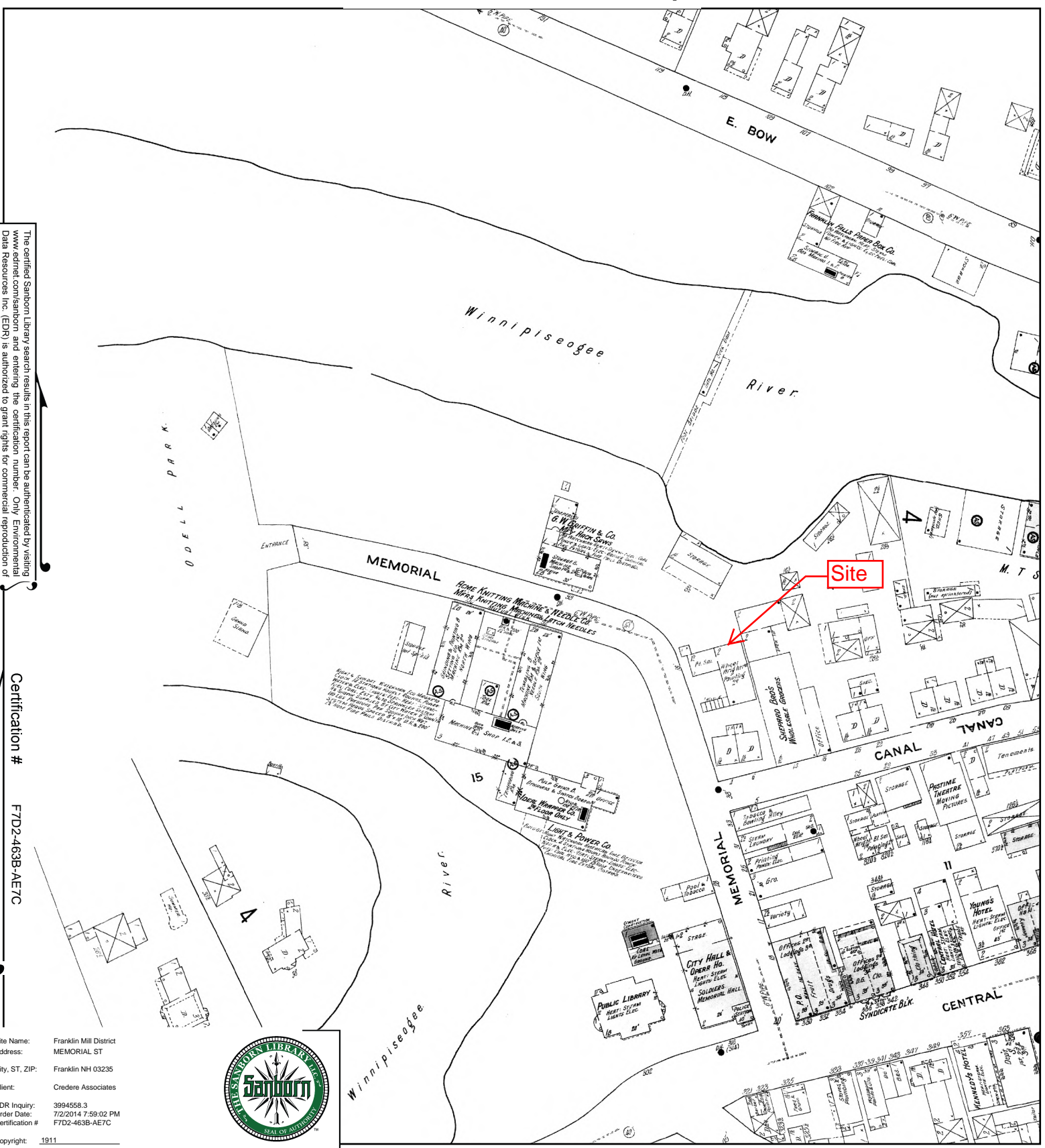
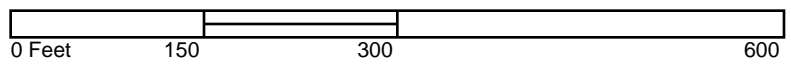

1897 Certified Sanborn Map

The certified Sanborn Library search results in this report can be authenticated by visiting www.edrnet.com/sanborn and entering the certification number. Only Environmental Data Resources Inc. (EDR) is authorized to grant rights for commercial reproduction of maps by The Sanborn Library LLC, the copyright holder for the collection.

Certification # F7D2-463B-AE7C

Site Name: Franklin Mill District
 Address: MEMORIAL ST
 City, ST, ZIP: Franklin NH 03235
 Client: Credere Associates
 EDR Inquiry: 3994558.3
 Order Date: 7/2/2014 7:59:02 PM
 Certification #: F7D2-463B-AE7C



Copyright: 1897

This Certified Sanborn Map combines the following sheets. Outlined areas indicate map sheets within the collection.

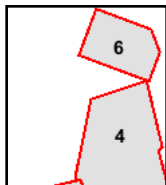

Volume 1, Sheet 4
 Volume 1, Sheet 6

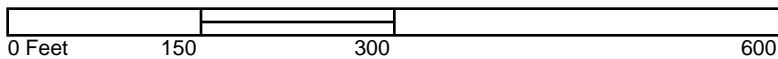
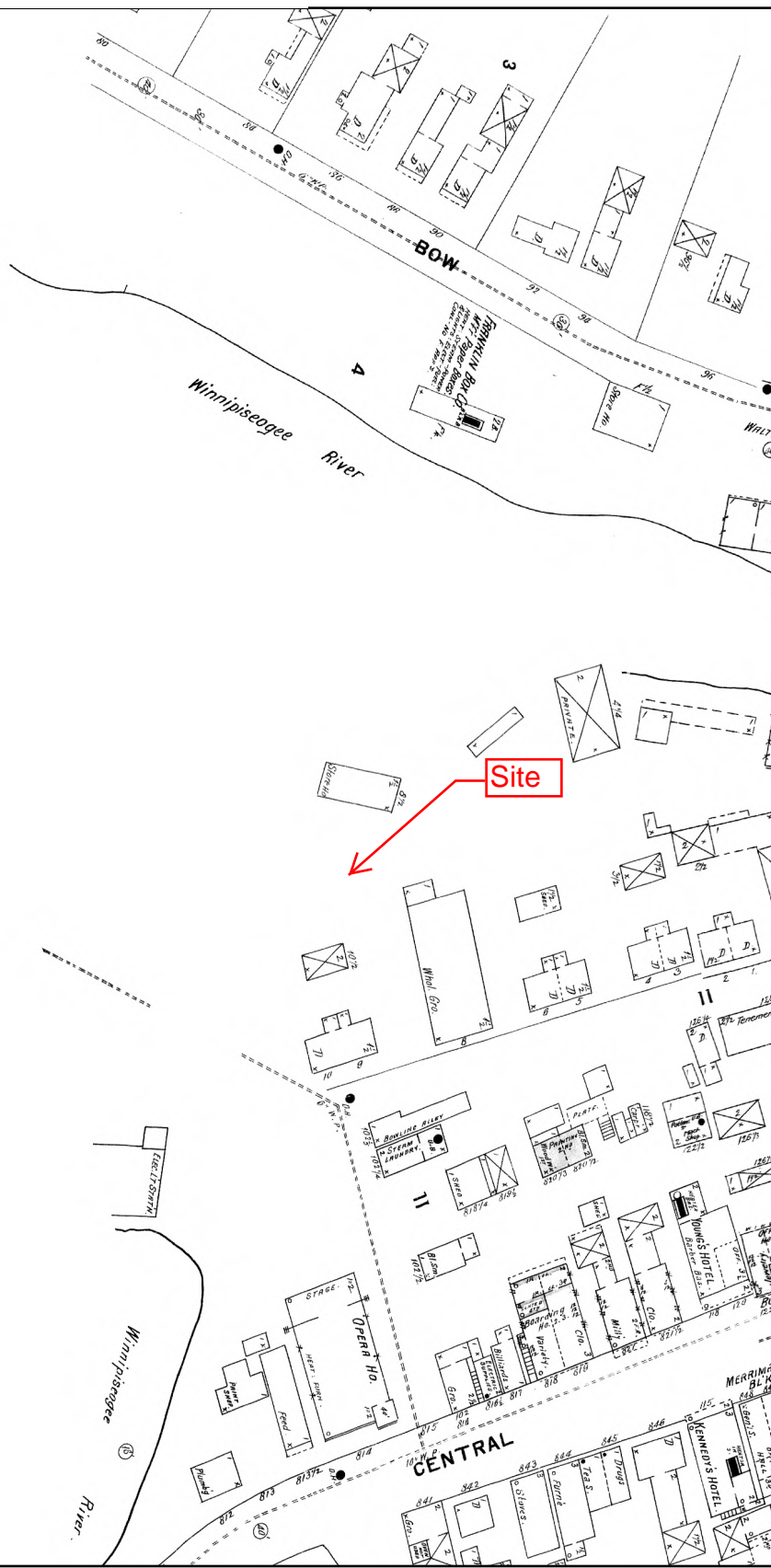

1884 Certified Sanborn Map

The certified Sanborn Library search results in this report can be authenticated by visiting www.edrnet.com/sanborn and entering the certification number. Only Environmental Data Resources Inc. (EDR) is authorized to grant rights for commercial reproduction of maps by The Sanborn Library LLC, the copyright holder for the collection.

Certification # F7D2-463B-AE7C

Site Name: Franklin Mill District
 Address: MEMORIAL ST
 City, ST, ZIP: Franklin NH 03235
 Client: Credere Associates
 EDR Inquiry: 3994558.3
 Order Date: 7/2/2014 7:59:02 PM
 Certification #: F7D2-463B-AE7C



Copyright: 1884

This Certified Sanborn Map combines the following sheets. Outlined areas indicate map sheets within the collection.

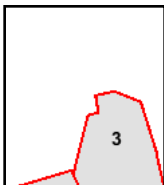

Volume 1, Sheet 3

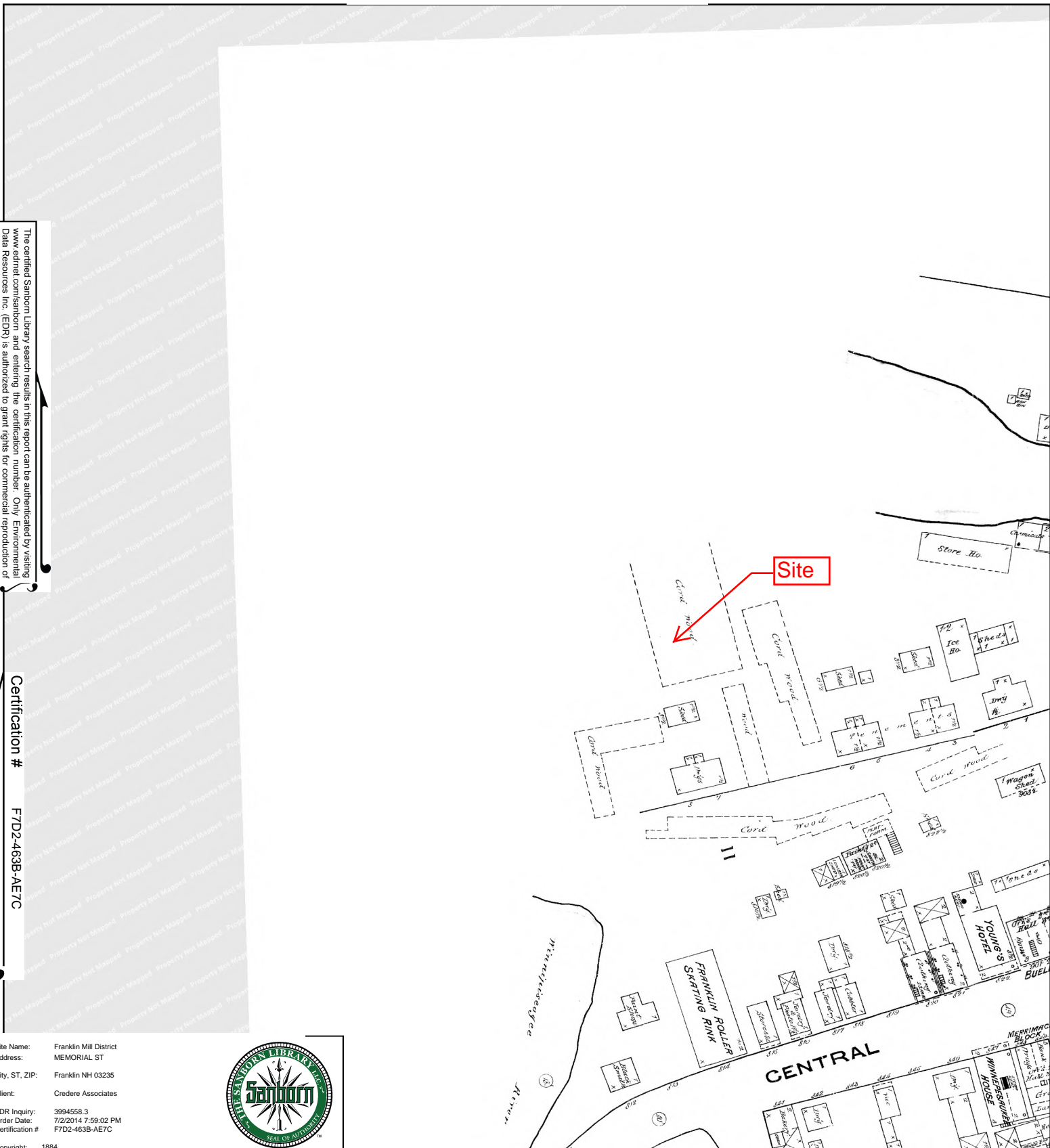
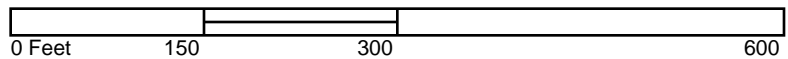



Franklin Mill District

MEMORIAL ST

Franklin, NH 03235

Inquiry Number: 3994558.4

July 02, 2014

EDR Historical Topographic Map Report



6 Armstrong Road, 4th Floor
Shelton, Connecticut 06484
Toll Free: 800.352.0050
www.edrnet.com

EDR Historical Topographic Map Report

Environmental Data Resources, Inc.s (EDR) Historical Topographic Map Report is designed to assist professionals in evaluating potential liability on a target property resulting from past activities. EDRs Historical Topographic Map Report includes a search of a collection of public and private color historical topographic maps, dating back to the early 1900s.

Thank you for your business.
Please contact EDR at 1-800-352-0050
with any questions or comments.

Disclaimer - Copyright and Trademark Notice

This Report contains certain information obtained from a variety of public and other sources reasonably available to Environmental Data Resources, Inc. It cannot be concluded from this Report that coverage information for the target and surrounding properties does not exist from other sources. **NO WARRANTY EXPRESSED OR IMPLIED, IS MADE WHATSOEVER IN CONNECTION WITH THIS REPORT. ENVIRONMENTAL DATA RESOURCES, INC. SPECIFICALLY DISCLAIMS THE MAKING OF ANY SUCH WARRANTIES, INCLUDING WITHOUT LIMITATION, MERCHANTABILITY OR FITNESS FOR A PARTICULAR USE OR PURPOSE. ALL RISK IS ASSUMED BY THE USER. IN NO EVENT SHALL ENVIRONMENTAL DATA RESOURCES, INC. BE LIABLE TO ANYONE, WHETHER ARISING OUT OF ERRORS OR OMISSIONS, NEGLIGENCE, ACCIDENT OR ANY OTHER CAUSE, FOR ANY LOSS OF DAMAGE, INCLUDING, WITHOUT LIMITATION, SPECIAL, INCIDENTAL, CONSEQUENTIAL, OR EXEMPLARY DAMAGES. ANY LIABILITY ON THE PART OF ENVIRONMENTAL DATA RESOURCES, INC. IS STRICTLY LIMITED TO A REFUND OF THE AMOUNT PAID FOR THIS REPORT.** Purchaser accepts this Report AS IS. Any analyses, estimates, ratings, environmental risk levels or risk codes provided in this Report are provided for illustrative purposes only, and are not intended to provide, nor should they be interpreted as providing any facts regarding, or prediction or forecast of, any environmental risk for any property. Only a Phase I Environmental Site Assessment performed by an environmental professional can provide information regarding the environmental risk for any property. Additionally, the information provided in this Report is not to be construed as legal advice.

Copyright 2014 by Environmental Data Resources, Inc. All rights reserved. Reproduction in any media or format, in whole or in part, of any report or map of Environmental Data Resources, Inc., or its affiliates, is prohibited without prior written permission.

EDR and its logos (including Sanborn and Sanborn Map) are trademarks of Environmental Data Resources, Inc. or its affiliates. All other trademarks used herein are the property of their respective owners.

Historical Topographic Map



	TARGET QUAD	SITE NAME: Franklin Mill District	CLIENT: Credere Associates	
	NAME: PENACOOK	ADDRESS: MEMORIAL ST	CONTACT: Allison Drouin	
	MAP YEAR: 1927	LAT/LONG: 43.4459 / -71.6478	INQUIRY#: 3994558.4	RESEARCH DATE: 07/02/2014
	SERIES: 15			
	SCALE: 1:62500			

Historical Topographic Map



	TARGET QUAD	SITE NAME: Franklin Mill District	CLIENT: Credere Associates	
	NAME: PENACOOK	ADDRESS: MEMORIAL ST	CONTACT: Allison Drouin	
	MAP YEAR: 1956	LAT/LONG: 43.4459 / -71.6478	INQUIRY#: 3994558.4	RESEARCH DATE: 07/02/2014
	SERIES: 15			
	SCALE: 1:62500			

Historical Topographic Map



<p>N ↑</p>	TARGET QUAD	SITE NAME:	Franklin Mill District	CLIENT:	Credere Associates	
	NAME:	FRANKLIN	ADDRESS:	MEMORIAL ST	CONTACT:	Allison Drouin
	MAP YEAR:	1987		Franklin, NH 03235	INQUIRY#:	3994558.4
	PROVISIONAL		LAT/LONG:	43.4459 / -71.6478	RESEARCH DATE:	07/02/2014
	SERIES:	7.5				
	SCALE:	1:24000				

Historical Topographic Map



<p>N</p> 	TARGET QUAD	SITE NAME: Franklin Mill District	CLIENT: Credere Associates
	NAME: FRANKLIN	ADDRESS: MEMORIAL ST	CONTACT: Allison Drouin
	MAP YEAR: 2000	Franklin, NH 03235	INQUIRY#: 3994558.4
	PROVISIONAL	LAT/LONG: 43.4459 / -71.6478	RESEARCH DATE: 07/02/2014
	SERIES: 7.5		
	SCALE: 1:24000		

APPENDIX F

Site Reconnaissance Photo Log



Site Reconnaissance Photo Log
R & D Paving
81 Memorial Street, Franklin, New Hampshire



1. View of the Site building looking southeast.



2. Adjoining property north of the Site (20 Canal Street), looking north.



3. Adjoining property north of the Site (20 Canal Street), looking northeast.



4. Adjoining property north of the Site (20 Canal Street), looking southeast.

Site Reconnaissance Photo Log
R & D Paving
81 Memorial Street, Franklin, New Hampshire



5. Adjoining property west of the Site (100 Memorial Street), view looking west.



6. Adjoining property west of the Site (100 Memorial Street), view looking west.



7. Drum storage area within Site building. Note the floor staining.



8. Drum storage area within Site building. Note the floor staining.

Site Reconnaissance Photo Log
R & D Paving
81 Memorial Street, Franklin, New Hampshire



9. Pooled oil on top of drums in the drum storage area.



10. Evidence of spills in the drum storage area. Note the staining and absorbent material.

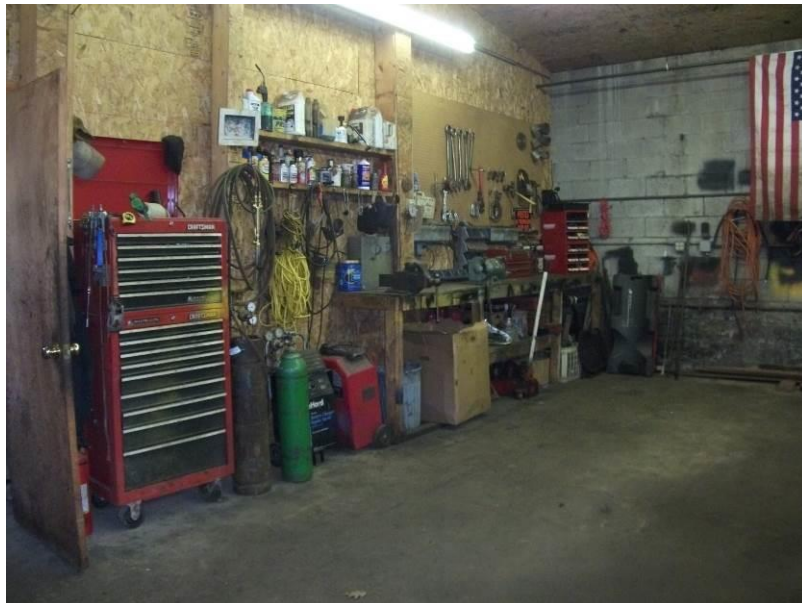

11. Southern garage bay area within Site building. Note the floor staining.



12. Southern garage bay area within Site building. Note the floor staining.

Site Reconnaissance Photo Log
R & D Paving
81 Memorial Street, Franklin, New Hampshire



13. Southern garage bay area within Site building, note diesel tank in right side of photograph. Note the floor staining.



14. Southern garage bay area within Site building. Note the floor staining.



15. Paving equipment stored along the eastern side of Site building.



16. Propane tanks outside the northern end of the Site building.

APPENDIX G

Other Supporting Documentation



81 MEMORIAL STREET Parcel ID: 117-261-00 SHEET # N8 Number of Units: Class: C - 332 Zoning: B2 Card # 1 of 1

CURRENT OWNER/ADDRESS

R & D PAVING, INC

41 STERLING DRIVE
FRANKLIN NH 03235
DEED BOOK: 2608
DEED PAGE: 1344
DEED DATE: 20031222
LAST UPDATE: 20140620
SALE DATA:
DATE TYPE PRICE CODE
20031222LAND + BLDG 1 B

OTHER FEATURES/ATTACHED IMPROVEMENTS

NO STR/C IDENT. UNITS
1 OD1 OVHD WD/MTL 10 12 2
1 OD1 OVHD WD/MTL 14 12 1

LAND DATA:

TYPE	SIZE	LAND INFLUENCE(S)	FACTOR	LAND VALUE
PRIMARY	0.240	0	0	42,560
TOTAL ACREAGE:	0.240	TOTAL LAND VALUE:		42,600

Neighborhood ID: 303.00

ASSESSMENT INFORMATION:

	PRIOR	CURRENT
LAND	42,600	42,600
BUILDING	36,000	36,100
TOTAL	78,600	78,700

- DATA COLLECTION INFORMATION -

20100928	RD	ENT. GAINED
20020702	WC	UNOCCUPIED
20000628	JH	ESTIMATED

COST APPROACH DETAIL:

STRUCTURE TYPE: 332 AUTO SERVICE

LEVELS	USE	PERIMETER	HEATING	A/C	W/H	AREA	SF RATE	RCN	% GOOD	RCNLD	
01 TO 01	47	132	UNIT	HEAT	NONE	13	1260	82.58	104,060	.50	52,040
01 TO 01	82	68	UNIT	HEAT	NONE	8	364	113.29	41,240	.50	20,630
TO			NONE	NONE							
TO			NONE	NONE							
TO			NONE	NONE							
TO			NONE	NONE							
TO			NONE	NONE							
TO			NONE	NONE							

BUILDING #	1	TOTAL UNADJ. RCNLD	40,370
YEAR BUILT	1980	AVE % GOOD	0.50
# UNITS	1	GRADE FACTOR	0.85
QUALITY GRADE	D+	# IDENT UNITS	1
# IDENT UNITS	1	FUNC/ECON FACTOR	0.90
# EFFICIENCIES		RCNLD	30,900
# 1-BEDROOMS			
# 2-BEDROOMS			
# 3-BEDROOMS			

OUTBUILDING/YARD ITEM DETAIL:

DESCRIPTION	WIDTH	LENGTH OR SIZE	QUAN.	YEAR BUILT	PHYS. COND.	FUNC. UTIL.	VALUE
LT2			1	1980	NORMAL	NORMAL	100
PA1	1	8000	1	1980	FAIR	FAIR	5,100
						NONE	
						NONE	
						NONE	
						NONE	

OTHER IMPROV

TOTAL OBY/YARD VALUE: 5,200

PERMIT DATA: DATE # PRICE PURPOSE

INCOME APPROACH SUMMARY:

TOTAL RENTABLE SQUARE FEET:
MARKET RENT/SQUARE FOOT:
POTENTIAL GROSS INCOME:
TOTAL EXPENSES (INCL. MNGMNT.):
TOTAL NET OPERATING INCOME:
OVERALL RATE:
INCOME INDICATED VALUE: 90,700

NOTES: COST
NO SPRINKLER
CODE 2 = FF TIF DISTRICT
COMM NOTE: DBA: R & D PAVING

SKETCH	AREA	AREA
* 1S CB VINYL	1260 H	
A 1S CB	364 I	
B		
C		
D		
E		
F		
G		

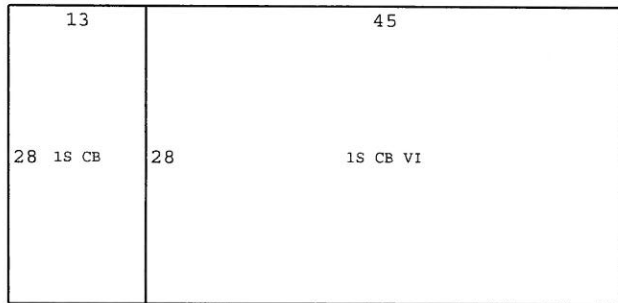

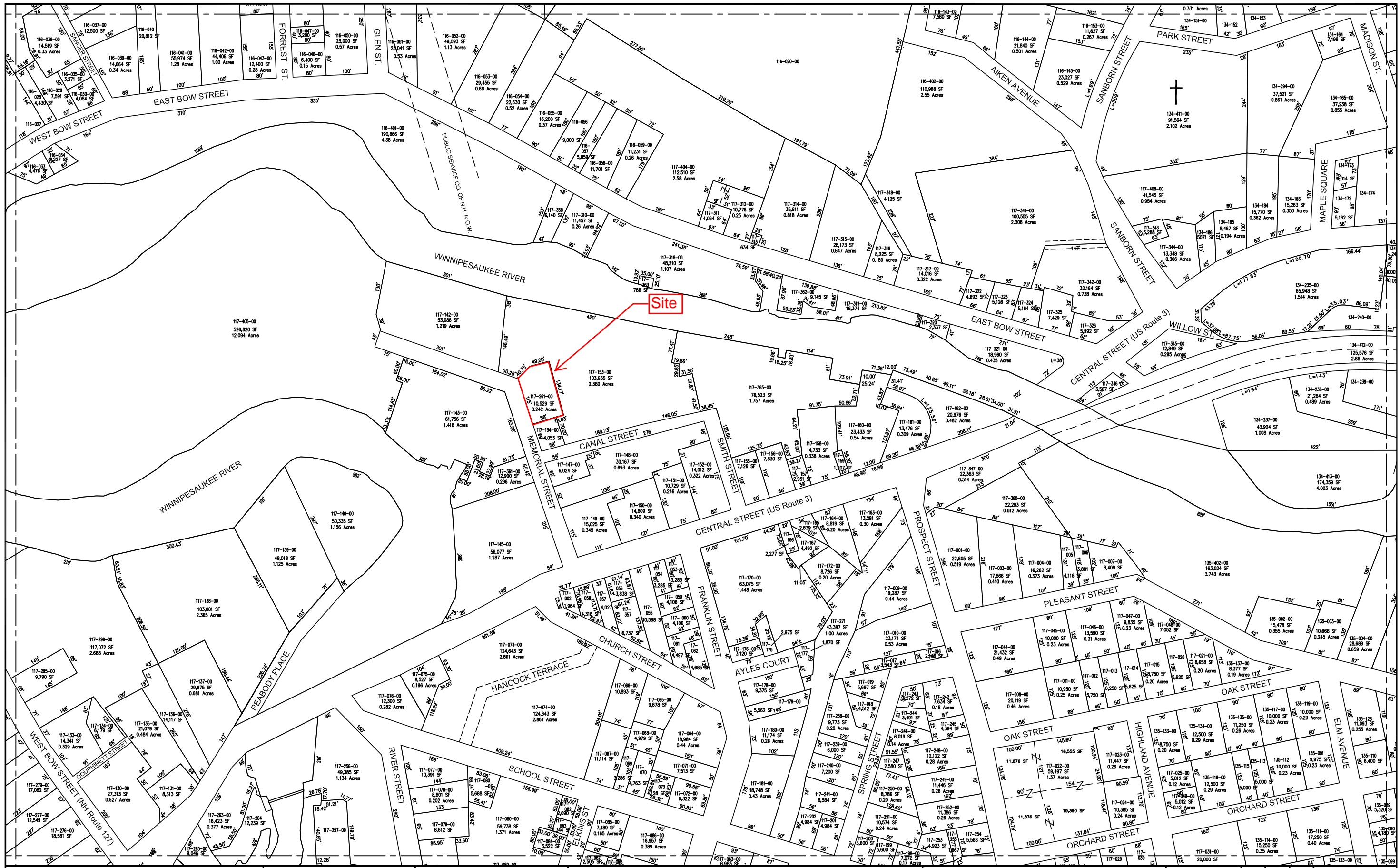

Parcel and property line information depicted on this map was taken from property deeds and maps, assessor records, and other sources of information provided by the City of Franklin. The intent of this map is to depict the graphical representation of the property information relative to the planimetric information for the City of Franklin and is subject to change as a more accurate survey may disclose. IT IS NOT TO BE USED FOR THE TRANSFER OF PROPERTY.

LEPENE
ENGINEERING
SURVEYING, LLC

Town Line Professional Building
628 West Main Street
Franklin, NH 03205-3022
Phone: (603) 236-0599
Fax: (603) 236-0598
www.lepene.com
Surveying - Civil Engineering - Site Planning
Subdivisions - Survey System Design

Printed February 9, 2009

Assessor's Tax Map City of Franklin, NH

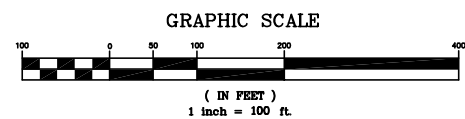

M7	M8	M9	N8
N7	N8	N9	
O7	O8	O9	