

HISTORIC RESOURCE INVENTORY
Lakes Region Planning Commission
Meredith, New Hampshire

TOWN: Ossipee COUNTY: Carroll UTM: _____
 SURVEY NUMBER: 1 USGS QUAD: Wolfeboro
 COMMON NAME: Oscaneha Farm FUNCTIONAL TYPE: House
 HISTORIC NAME: Jerediah Abbott House PRESENT USE: House
 LOCATION: Leighton Rd., 1 mi. from Walker Hill ARCHITECT/BUILDER: Hubbard Goldsmith
 OWNER: Lloyd E. Smith CONDITION: Exc. X Good Fair Poor Ruins
 ADDRESS: RFD, Box 14 INTEGRITY: Original Site X Moved
Ossipee, NH 03864 Date
 MAP & PARCEL NO: _____ Major Alterations & Date:
 DATE: c. 1797 Porch added c. 1920
 SOURCE: Lloyd Smith "The Story of Home" LEVEL/SIGNIFICANCE: Natl. State Local X
 STYLE: Vernacular
 BOUNDARY AND ACREAGE DESCRIPTION: Approximately 25 acres bordered on west by Leighton Road, on north by Polly Allen Road, on east and south by Russell Bennett and south by Peter Oikkola.

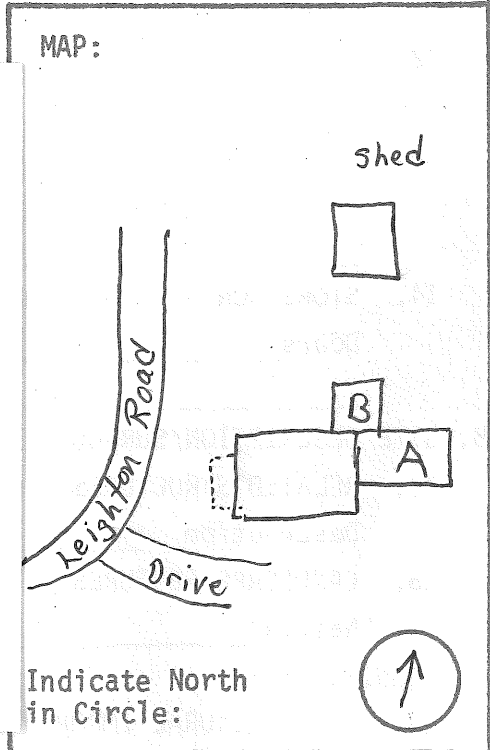
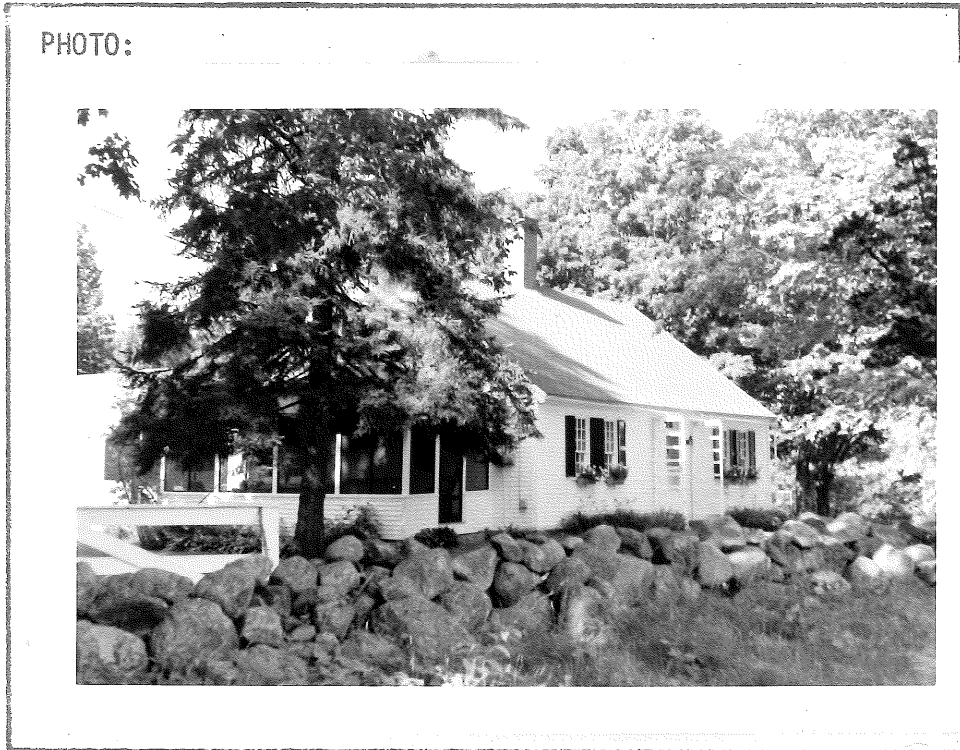

COMMENTS: _____

SURVEYOR: David Ruel DATE: 1982

PHOTOGRAPHER: _____

A. ARCHITECTURAL DESCRIPTION

1. STYLE: Vernacular BUILDING TYPE: House
2. # STORIES: 1½ DIMENSIONS: app. 40x30 BAYS: 5 x 2 FORM: Cape
3. FOUNDATION: cut granite block 4. STRUCTURE: post & beam
5. WALLS: Sheathing clapboards Ornamentation: corner boards
6. ROOF: Type gable Sheathing asphalt shingles
Dormers/Cupolas _____ Details _____
7. CHIMNEYS: # 1 Location central ridge Materials brick
Description tall, corbeled cap
8. EAVES TREATMENT: Lateral narrow cornice with mouldings and frieze
Gable End close verges
9. WINDOWS: Placement symmetrical Shape rectangular Sash 9/6
Surrounds moulded trim, louvered shutters
10. ENTRIES-MAIN: Location center S facade Door 4 panel
Surround: Flanked wide plain trim Topped recessed transom window
Framed modern trellis, granite steps
OTHERS: # 1 Location W on porch Surrounds plain trim
11. PORCHES/HOODS: # 1 Style/Roof Type hip roof, screened porch
Location(s) W facade Supports clapboarded lower wall, plain wooden posts
Other Features screen door
12. BAY WINDOWS/TOWERS: # _____ Location _____ Stories _____ Shape _____
Description _____
13. ELLS/WINGS: # 2 letter A 1 B 1 C on map Stories A 1 B 1 C Bays Airreg B 1x1 C
Description(s) A-gable roofed kitchen-woodshed ell, clapboarded on S, shingled on N&E;
B-gable roofed storage shed & wellhouse, shingled walls
14. STOREFRONTS: Configuration _____ Windows _____
Doors _____ Materials/Details _____
Signage _____

B. SITE DESCRIPTION/SURROUNDING ENVIRONMENT

15. RELATED STRUCTURES: # 1 Type shed
Description 1½ story shingled walls, gable roof (prob. built in 1890)
16. LANDSCAPE FEATURES: Built stone walls, small cemetery
Natural ornamental trees

C. SIGNIFICANCE

17. ARCHITECTURAL IMPORTANCE/INTEGRITY: Typical of several capes built in area by Hubbard Goldsmith, an early Ossipee carpenter.
18. SITE INTEGRITY Contributes to historic character of rural landscape.
19. HISTORIC ASSOCIATIONS: _____

- D. REFERENCES: Conversation - Lloyd E. Smith
Lloyd E. Smith - "The Story of a Home" (manuscript)

MAP DATA 1860 county 1892 atlas

HISTORIC RESOURCE INVENTORY
Lakes Region Planning Commission
Meredith, New Hampshire

TOWN: Ossipee COUNTY: Carroll UTM: _____
SURVEY NUMBER: 3 USGS QUAD: Ossipee Lake
COMMON NAME: Ossipee Historical Society FUNCTIONAL TYPE: Store
HISTORIC NAME: _____ PRESENT USE: Museum
LOCATION: Old Rt. 16, Ctr. Oss., near Main St Jct. ARCHITECT/BUILDER: _____
OWNER: Ossipee Historical Society CONDITION: Exc. Good Fair Poor Ruins _____
ADDRESS: c/o Edward Cook INTEGRITY: Original Site _____ Moved
RFD, Ossipee, NH 03864 Late 19th Century and 1920 - Date _____
MAP & PARCEL NO: _____ Major Alterations & Date: _____
DATE: Before 1830 Roof raised approx. 8 feet - late 19th century.
SOURCE: Edward Cook, Sr. & Edward Cook, Jr. LEVEL/SIGNIFICANCE: Natl. State Local
STYLE: Vernacular
BOUNDARY AND ACREAGE DESCRIPTION: 10,800 sq. ft. bounded on north, south and east by 1st Congregational Church, west by Old Route 16.

PHOTO:



MAP:

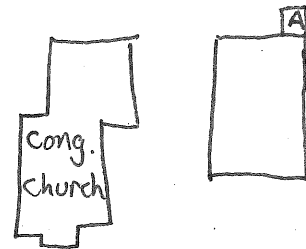

OLD ROUTE 16

Indicate North
in Circle:



COMMENTS: _____

SURVEYOR: David Rue11 DATE: 1982

PHOTOGRAPHER: _____

A. ARCHITECTURAL DESCRIPTION

1. STYLE: Vernacular BUILDING TYPE: store
2. # STORIES: 2½ DIMENSIONS: 26½ x 40 BAYS: 3 x irreg. FORM: rectangular plan
3. FOUNDATION: cut granite block 4. STRUCTURE: post and beam
5. WALLS: Sheathing clapboards Ornamentation: corner pilasters
6. ROOF: Type gable Sheathing asphalt shingles
Dormers/Cupolas Details
7. CHIMNEYS: # 1 Location interior ridge E end Materials brick
Description large, concrete cap
8. EAVES TREATMENT: Lateral plain box cornice with frieze
Gable End plain box cornice with fireze and short return
9. WINDOWS: Placement assymetrical Shape rectangular Sash 12/8 & 9/6
Surrounds plain trim, vertical board shutters
10. ENTRIES-MAIN: Location center W Door vertical board
Surround: Flanked plain trim Topped plain trim
Framed wide granite steps
- OTHERS: # Location Surrounds
11. PORCHES/HOODS: # Style/Roof Type
Location(s) Supports
Other Features
12. BAY WINDOWS/TOWERS: # Location Stories Shape
Description
13. ELLS/WINGS: # 1 letter on map Stories A 1 B C Bays A B C
Description(s) small windowless clapboarded hiproofed addition, concrete foundation
14. STOREFRONTS: Configuration Windows
Doors Materials/Details
Signage

B. SITE DESCRIPTION/SURROUNDING ENVIRONMENT

15. RELATED STRUCTURES: # Type
Description
16. LANDSCAPE FEATURES: Built
Natural ornamental trees, notable row of maples

C. SIGNIFICANCE

17. ARCHITECTURAL IMPORTANCE/INTEGRITY: Interesting example of 19th century vernacular commercial building.
18. SITE INTEGRITY Contributes to historic character of neighborhood.
19. HISTORIC ASSOCIATIONS: Used as a store until c. 1887, then moved and rebuilt for use as a storage building. In 1920 returned to original lot, given to Historical Society in 1923.

D. REFERENCES:

Conversation - Edward Cook, Sr. & Edward Cook, Jr.

MAP DATA 1860 county

HISTORIC RESOURCE INVENTORY
Lakes Region Planning Commission
Meredith, New Hampshire

TOWN: Ossipee COUNTY: Carroll UTM: _____
SURVEY NUMBER: 5 USGS QUAD: Ossipee Lake
COMMON NAME: Cong. Church Parish Hall FUNCTIONAL TYPE: School House
HISTORIC NAME: Ctr. Ossipee Dist. School House PRESENT USE: Parish Hall
LOCATION: Old Rte. 16, Ctr. Ossipee, Just North of Cong. Church ARCHITECT/BUILDER: _____
OWNER: First Cong. Church of Ossipee CONDITION: Exc. Good X Fair Poor Ruins _____
ADDRESS: Center Ossipee INTEGRITY: Original Site X Moved _____
New Hampshire 03814 Date _____
MAP & PARCEL NO: _____ Major Alterations & Date: _____
DATE: Late 19th Century
SOURCE: Helen Avery
STYLE: Victorian Vernacular LEVEL/SIGNIFICANCE: Natl. State Local X
BOUNDARY AND ACREAGE DESCRIPTION: On land of First Congregational Church of Ossipee
(see #4 for description).

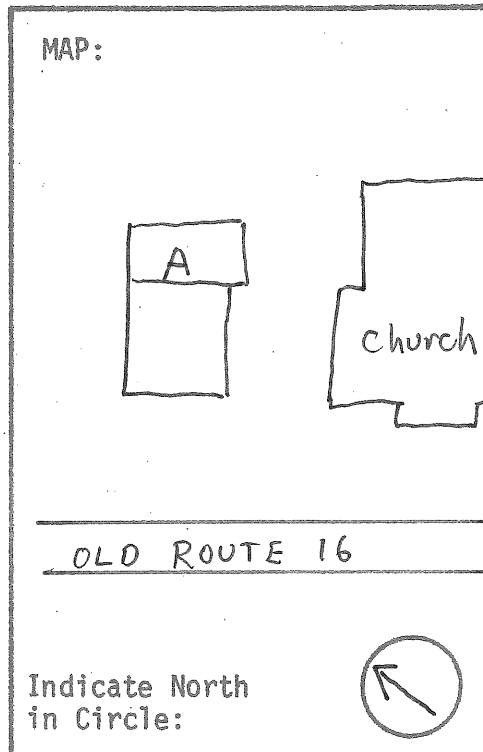
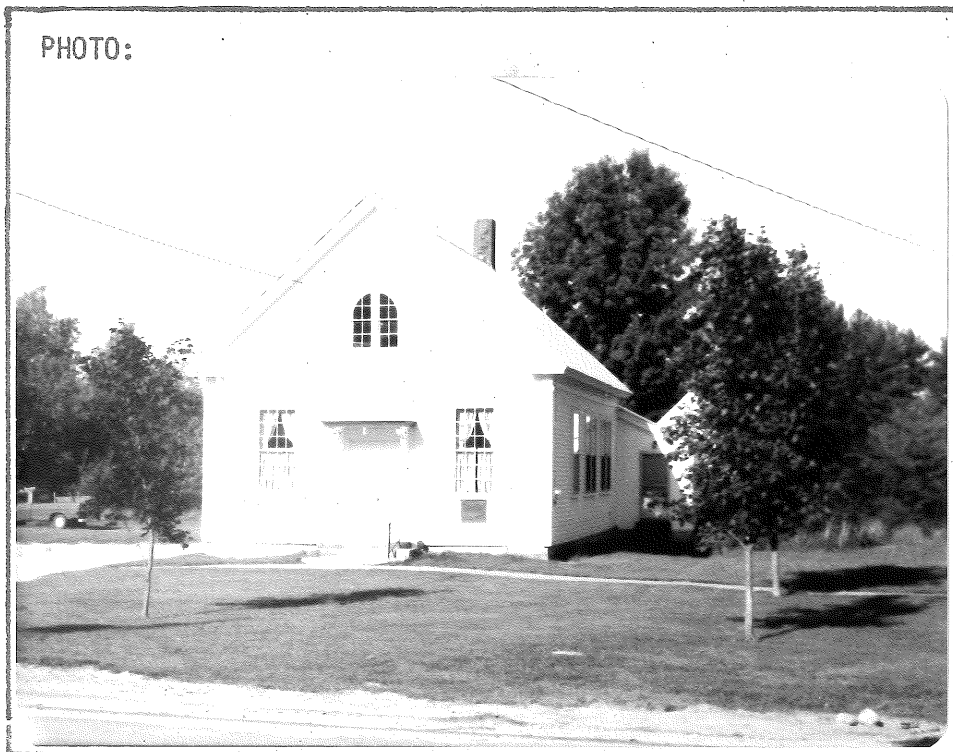

COMMENTS: _____

SURVEYOR: David Ruell DATE: 1982

PHOTOGRAPHER: _____

A. ARCHITECTURAL DESCRIPTION

1. STYLE: Victorian vernacular BUILDING TYPE: schoolhouse
2. # STORIES: 1½ DIMENSIONS: app. 25x35 BAYS: 3 x 3 FORM: rectangular plan
3. FOUNDATION: cut granite block 4. STRUCTURE: wooden frame
5. WALLS: Sheathing clapboards Ornamentation: corner pilasters
6. ROOF: Type gable Sheathing sheet metal
Dormers/Cupolas _____ Details _____
7. CHIMNEYS: # 1 Location interior ridge E end Materials brick
Description plain
8. EAVES TREATMENT: Lateral box cornice with frieze
Gable End box cornice with frieze, short returns
9. WINDOWS: Placement symmetrical Shape rect., paired on S Sash 12/12
Surrounds moulded trim (arched double window in W gable)
10. ENTRIES-MAIN: Location center W facade Door dbl. 3-paneled doors
Surround: Flanked plain trim Topped hood (which see)
Framed granite steps
- OTHERS: # _____ Location _____ Surrounds _____
11. PORCHES/HOODS: # 1 Style/Roof Type flat-roofed hood over entry
Location(s) center W facade Supports large carved and decorated braces
Other Features _____
12. BAY WINDOWS/TOWERS: # _____ Location _____ Stories _____ Shape _____
Description _____
13. ELLS/WINGS: # 1 letter on map Stories A 1 B C Bays A 4x1 B C
Description(s) gable roof with leanto, concrete block foundation and chimney, clapboarded, a kitchen-restroom wing added by church
14. STOREFRONTS: Configuration _____ Windows _____
Doors _____ Materials/Details _____
Signage _____

B. SITE DESCRIPTION/SURROUNDING ENVIRONMENT

15. RELATED STRUCTURES: # _____ Type see #4
Description parish hall is part of three-building church complex
16. LANDSCAPE FEATURES: Built _____
Natural ornamental trees

C. SIGNIFICANCE

17. ARCHITECTURAL IMPORTANCE/INTEGRITY: A good example of a late 19th century one-room schoolhouse.
18. SITE INTEGRITY Contributes to historic character of district.
19. HISTORIC ASSOCIATIONS: Used as a schoolhouse into 1920's, then bought by Harry Smart and given to the church.

- D. REFERENCES: Conversations - Helen Avery, Louine Merrow, Gaynelle Bennett

MAP DATA 1860 county 1892

HISTORIC RESOURCE INVENTORY
Lakes Region Planning Commission
Meredith, New Hampshire

TOWN: Ossipee COUNTY: Carroll

SURVEY NUMBER: 7

COMMON NAME: Bousquet House

HISTORIC NAME: Joseph Hodsdon House

LOCATION: Corner Old Rte. 16 and Annie Nichols Road

OWNER: Herve and Mary Bousquet

ADDRESS: P. O. Box 54

Ctr. Ossipee, NH 03814

MAP & PARCEL NO: _____

DATE: c. 1856

SOURCE: Mary Bousquet

STYLE: Victorian

BOUNDARY AND ACREAGE DESCRIPTION: Bordered on south by Beech River, on north by Wendell Thompson, on east by Old Route 16; approx. 5-6 acres.

UTM: _____

USGS QUAD: Ossipee Lake

FUNCTIONAL TYPE: House

PRESENT USE: House

ARCHITECT/BUILDER: _____

CONDITION: Exc. Good Fair Poor Ruins

INTEGRITY: Original Site Moved
Date _____

Major Alterations & Date: _____

LEVEL/SIGNIFICANCE: Natl. State Local

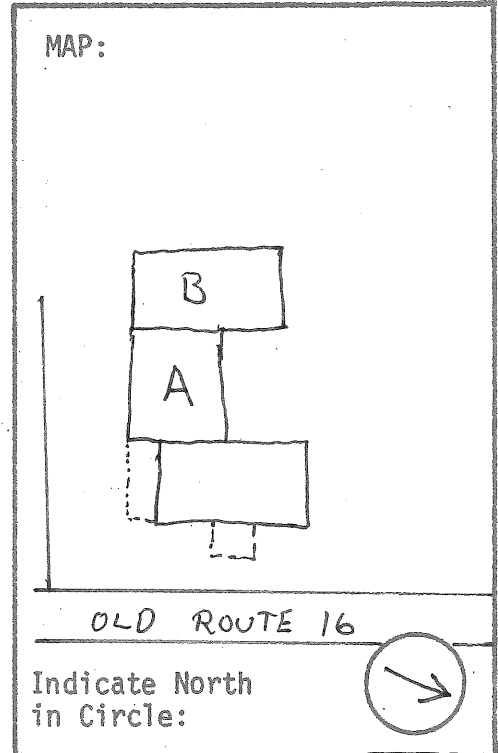

COMMENTS: Well-preserved interior woodwork.

SURVEYOR: David Ruel DATE: 1982

PHOTOGRAPHER: _____

A. ARCHITECTURAL DESCRIPTION

1. STYLE: Victorian BUILDING TYPE: house
2. # STORIES: 2½ DIMENSIONS: 35 x 30 BAYS: 5 x 4 FORM: house
3. FOUNDATION: cut granite blocks 4. STRUCTURE: balloon frame w/diagonal bracing
5. WALLS: Sheathing clapboards Ornamentation: paneled corner pilasters
also - paneled pilasters flanking central bay E facade
6. ROOF: Type gable Sheathing asphalt shingles
Dormers/Cupolas _____ Details _____
7. CHIMNEYS: # 1 Location interior W slope Materials brick
Description corbeled cap
8. EAVES TREATMENT: Lateral box cornice w/mouldings and deep frieze (formerly w/ brackets)
Gable End box cornice with mouldings and deep frieze, short returns
9. WINDOWS: Placement symmetrical Shape rectangular Sash 6/6
Surrounds entablatures above most windows, moulded trim around all, louvered shutters
10. ENTRIES-MAIN: Location center W facade Door 4 panel
Surround: Flanked full sidelights Topped transom window
Framed W porch (which see)
- OTHERS: # 1 Location S (on porch) Surrounds moulded trim
11. PORCHES/HOODS: # 2 Style/Roof Type flat-roof entry / concave roof, side veranda
Location(s) W/S Supports columns on pedestals/carved posts w/brackets
Other Features side balustrades/"dentiled" cornice with scroll brackets, arched braces
12. BAY WINDOWS/TOWERS: # _____ Location _____ Stories _____ Shape _____
Description _____
13. ELLS/WINGS: # 2 ^{letter} on map _____ Stories A 1½ B 2½ C _____ Bays A 4 B _____ C _____
Description(s) A-gable-roofed ell with dormer windows, cornice and windows like main block; B-connected gable-roof barn; both clapboarded.
14. STOREFRONTS: Configuration _____ Windows _____
Doors _____ Materials/Details _____
Signage _____

B. SITE DESCRIPTION/SURROUNDING ENVIRONMENT

15. RELATED STRUCTURES: # _____ Type _____
Description _____
16. LANDSCAPE FEATURES: Built stone terrace walls
Natural ornamental trees and shrubs

C. SIGNIFICANCE

17. ARCHITECTURAL IMPORTANCE/INTEGRITY: A good large Victorian house.
18. SITE INTEGRITY: Contributes to historic character of street.
19. HISTORIC ASSOCIATIONS: Built for Joseph Hodsdon, prosperous tanner.

D. REFERENCES: Conversations - Mary and Herve Bousquet.

HISTORIC RESOURCE INVENTORY
Lakes Region Planning Commission
Meredith, New Hampshire

TOWN: Ossipee COUNTY: Carroll

SURVEY NUMBER: 8

COMMON NAME: Thompson Apartment House

HISTORIC NAME: _____

LOCATION: Old Rte. 16, Center Ossipee

OWNER: Wendell and Frances Thompson,
ADDRESS: Wenda Helme
RFD, Ossipee, NH 03864

MAP & PARCEL NO: _____

DATE: c. 1860

SOURCE: Wendell Thompson

STYLE: Vernacular

BOUNDARY AND ACREAGE DESCRIPTION: 10 acres bounded on east by Old Route 16, on south by Herve & Mary Bousquet, on north by George Thompson and Lyford Merrow.

UTM: _____

USGS QUAD: Ossipee Lake

FUNCTIONAL TYPE: House

PRESENT USE: Apartment House

ARCHITECT/BUILDER: _____

CONDITION: Exc. Good X Fair Poor Ruins _____

INTEGRITY: Original Site X Moved _____
Date _____

Major Alterations & Date:

Addition of wings - 20th Century
Sunporches - 1930's

LEVEL/SIGNIFICANCE: Natl. State Local X

PHOTO:



MAP:

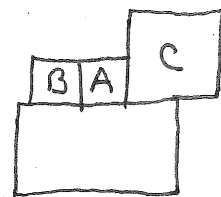

OLD ROUTE 16

Indicate North
in Circle:



COMMENTS: _____

SURVEYOR: David Rue11 DATE: 1982

PHOTOGRAPHER: _____

A. ARCHITECTURAL DESCRIPTION

1. STYLE: Vernacular BUILDING TYPE: house
2. # STORIES: 2½ DIMENSIONS: app. 40x30 BAYS: 5 x asym. FORM: house
3. FOUNDATION: cut granite blocks 4. STRUCTURE: post & beam (prob.)
5. WALLS: Sheathing clapboards Ornamentation: corner pilasters, sill boards
6. ROOF: Type gable Sheathing sheet metal
Dormers/Cupolas _____ Details _____
7. CHIMNEYS: # 1 Location central ridge Materials brick
Description plain, square
8. EAVES TREATMENT: Lateral box cornice with mouldings and frieze
Gable End box cornice with mouldings and frieze, short returns
9. WINDOWS: Placement sym. Shape rectangular Sash 9/6
Surrounds moulded trim (note: Triple window above entry, E facade)
10. ENTRIES-MAIN: Location center E facade Door paneled door w/windows
Surround: Flanked ¾ sidelights, shutters Topped _____
Framed porch (which see)
- OTHERS: # 1 Location S, off center Surrounds moulded trim
11. PORCHES/HOODS: # 1 Style/Roof Type gable roof entry porch
Location(s) center E. facade Supports pillars with bases and capitols
Other Features pediment with semi-elliptical louvered fan and "knob" ornaments
12. BAY WINDOWS/TOWERS: # _____ Location _____ Stories _____ Shape _____
Description _____
13. ELLS/WINGS: # 3 letter on map Stories A 1 B 2 C 2½ Bays A 2 B 3x2 C _____
Description(s) A&B-sun porches with shed roofs, many windows; C-gable roofed ell, clapboard walls with simple trim.
14. STOREFRONTS: Configuration _____ Windows _____
Doors _____ Materials/Details _____
Signage _____

B. SITE DESCRIPTION/SURROUNDING ENVIRONMENT

15. RELATED STRUCTURES: # _____ Type _____
Description _____
16. LANDSCAPE FEATURES: Built granite posts
Natural ornamental trees

C. SIGNIFICANCE

17. ARCHITECTURAL IMPORTANCE/INTEGRITY: A good example of a simple mid-19th century two-story house.
18. SITE INTEGRITY: Contributes to historic character of street.
19. HISTORIC ASSOCIATIONS: This building could well be the building shown on the 1860 county map as the Levi Smith House.

D. REFERENCES: Conversations - Wendell Thompson, Edward Cook, Sr. & Edward Cook, Jr.

MAP DATA 1860 county 1892 atlas

HISTORIC RESOURCE INVENTORY
Lakes Region Planning Commission
Meredith, New Hampshire

TOWN: Ossipee COUNTY: Carroll
SURVEY NUMBER: 9
COMMON NAME: Fothergill House
HISTORIC NAME: Levi Perkins House
LOCATION: Old Rte. 16, Center Ossipee
OWNER: Miss Dorothy Fothergill
ADDRESS: Old Route 16
Ctr. Ossipee, NH 03814
MAP & PARCEL NO: _____
DATE: c. 1825

UTM: _____
USGS QUAD: Ossipee Lake
FUNCTIONAL TYPE: House
PRESENT USE: House
ARCHITECT/BUILDER: _____
CONDITION: Exc. Good Fair Poor Ruins
INTEGRITY: Original Site Moved
Date _____
Major Alterations & Date: _____

SOURCE: Edward Cook, Sr. & Edward Cook, Jr.
STYLE: Vernacular

LEVEL/SIGNIFICANCE: Natl. State Local

BOUNDARY AND ACREAGE DESCRIPTION: Approx. 4 acres bounded on south by Town of Ossipee, north by Helen Avery & Louine Merrow, west by old Route 16 and east by Beech River.

PHOTO:



MAP:

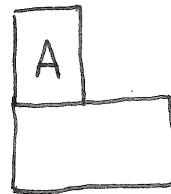
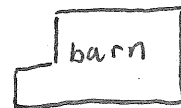

OLD ROUTE 16

Indicate North
in Circle:



COMMENTS: _____

SURVEYOR: David Ruell

DATE: 1982

PHOTOGRAPHER: _____

A. ARCHITECTURAL DESCRIPTION

1. STYLE: Vernacular BUILDING TYPE: house
2. # STORIES: 1½ DIMENSIONS: app. 35x25 BAYS: 5 x 2 FORM: Cape
3. FOUNDATION: cut granite block 4. STRUCTURE: post & beam
5. WALLS: Sheathing clapboards Ornamentation: narrow corner & sill boards
6. ROOF: Type gable Sheathing asphalt shingles
Dormers/Cupolas 1 gabled E slope Details _____
7. CHIMNEYS: # 1 Location central ridge Materials brick
Description square and plain
8. EAVES TREATMENT: Lateral narrow box cornice with mouldings and frieze
Gable End close verges with short returns of the lateral cornice moulding
9. WINDOWS: Placement sym. Shape rectangular Sash 9/6 (6/6-gables)
Surrounds moulded trim
10. ENTRIES-MAIN: Location center W facade Door 6 panel
Surround: Flanked ¾ sidelights Topped entablature w/deep frieze
Framed paneled pilasters
- OTHERS: # _____ Location _____ Surrounds _____
11. PORCHES/HOODS: # _____ Style/Roof Type _____
Location(s) _____ Supports _____
Other Features _____
12. BAY WINDOWS/TOWERS: # _____ Location _____ Stories _____ Shape _____
Description _____
13. ELLS/WINGS: # 1 letter on map Stories A 1 B C Bays A 1x3 B C
Description(s) low clapboarded ell, gable roof, central chimney, modern bay windows
14. STOREFRONTS: Configuration _____ Windows _____
Doors _____ Materials/Details _____
Signage _____

B. SITE DESCRIPTION/SURROUNDING ENVIRONMENT

15. RELATED STRUCTURES: # 1 Type barn
Description gable roofed 1½ story barn, clapboarded, Victorian vernacular
16. LANDSCAPE FEATURES: Built _____
Natural ornamental trees

C. SIGNIFICANCE

17. ARCHITECTURAL IMPORTANCE/INTEGRITY: Good example of early 19th century Cape.
18. SITE INTEGRITY: Contributes to historic character of street.
19. HISTORIC ASSOCIATIONS: Probably built for Levi Perkins, c. 1825.

D. REFERENCES: conversations - Edward Cook, Sr. & Edward Cook, Jr., William B. Fothergill

MAP DATA 1860 county 1892 atlas

HISTORIC RESOURCE INVENTORY
Lakes Region Planning Commission
Meredith, New Hampshire

TOWN: Ossipee COUNTY: Carroll UTM: _____
SURVEY NUMBER: 10 USGS QUAD: Ossipee Lake
COMMON NAME: _____ FUNCTIONAL TYPE: House
HISTORIC NAME: Hamm Mill House PRESENT USE: House
LOCATION: Old Route 16, Ctr. Ossipee ARCHITECT/BUILDER: _____
OWNER: George & Iverina Thompson CONDITION: Exc. Good X Fair Poor Ruins _____
ADDRESS: 42 Brentwood Road INTEGRITY: Original Site X Moved _____
Tewksbury, M ss. Date _____
MAP & PARCEL NO: _____ Major Alterations & Date: _____
DATE: c. 1770 - modern dateboard
SOURCE: c. 1830 Edward Cook, Sr. & Edward Cook, Jr.
STYLE: Vernacular LEVEL/SIGNIFICANCE: Natl. State Local X
BOUNDARY AND ACREAGE DESCRIPTION: 1 acre bounded on south by Wendell Thompson, east by
Old Route 16, north by Lyford Merrow.

PHOTO:

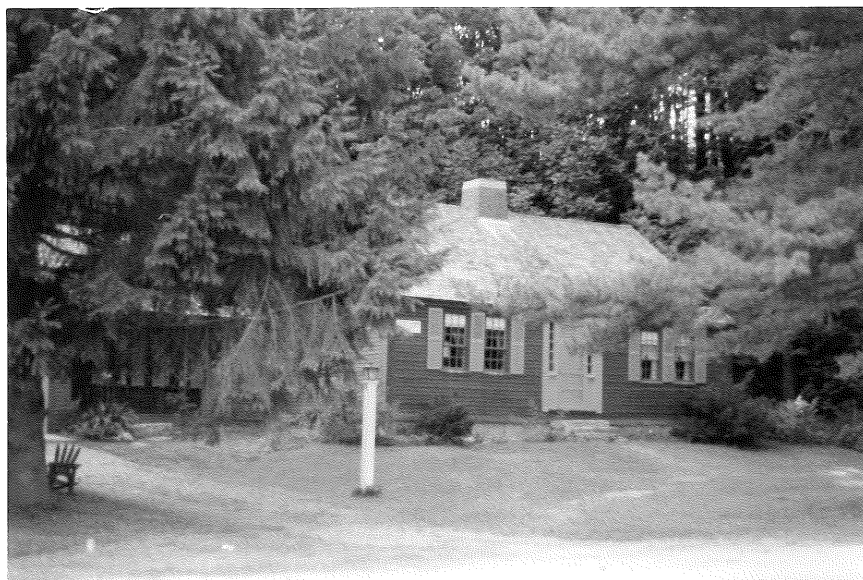

MAP:

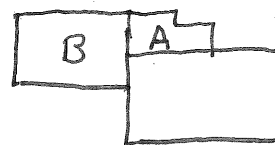

OLD ROUTE 16

Indicate North
in Circle:



COMMENTS: _____

SURVEYOR: David Ruehl DATE: 1982

PHOTOGRAPHER: _____

A. ARCHITECTURAL DESCRIPTION

1. STYLE: Vernacular BUILDING TYPE: house
2. # STORIES: 1½ DIMENSIONS: app. 30x20 BAYS: 5 x 2 FORM: Cape
3. FOUNDATION: cut granite block 4. STRUCTURE: post & beam
5. WALLS: Sheathing clapboards Ornamentation: corner boards
6. ROOF: Type gable Sheathing wooden shingles-E/sheet metal W
Dormers/Cupolas _____ Details _____
7. CHIMNEYS: # 1 Location central ridge Materials brick
Description plain and short
8. EAVES TREATMENT: Lateral close eaves with mouldings
Gable End close verges
9. WINDOWS: Placement sym. Shape rectangular Sash 9/6
Surrounds moulded trim, louvered shutters
10. ENTRIES-MAIN: Location center E facade Door 4 panel
Surround: Flanked 1/2 sidelights Topped moulded trim
Framed moulded trim
- OTHERS: # _____ Location _____ Surrounds _____
11. PORCHES/HOODS: # _____ Style/Roof Type _____
Location(s) _____ Supports _____
Other Features _____
12. BAY WINDOWS/TOWERS: # _____ Location _____ Stories _____ Shape _____
Description _____
13. ELLS/WINGS: # 2 letter on map Stories A 1 B 1 C _____ Bays A _____ B _____ C _____
Description(s) A-shed-roofed addition, clapboard; B-gable roofed ell with garage and inset side porch.
14. STOREFRONTS: Configuration _____ Windows _____
Doors _____ Materials/Details _____
Signage _____

B. SITE DESCRIPTION/SURROUNDING ENVIRONMENT

15. RELATED STRUCTURES: # _____ Type _____
Description _____
16. LANDSCAPE FEATURES: Built _____
Natural ornamental trees and shrubs - row of pines on street

C. SIGNIFICANCE

17. ARCHITECTURAL IMPORTANCE/INTEGRITY: Attractive early cape.
18. SITE INTEGRITY: Contributes to historic character of street.
19. HISTORIC ASSOCIATIONS: _____

D. REFERENCES: Conversation - Edward Cook, Sr. & Edward Cook, Jr.

MAP DATA 1860 county 1892 atlas

HISTORIC RESOURCE INVENTORY
Lakes Region Planning Commission
Meredith, New Hampshire

TOWN: Ossipee COUNTY: Carroll

UTM: _____

SURVEY NUMBER: 11

USGS QUAD: Ossipee Lake

COMMON NAME: Harry Smart House

FUNCTIONAL TYPE: House

HISTORIC NAME: Nathaniel Grant House

PRESENT USE: House

LOCATION: Old Route 16, Center Ossipee

ARCHITECT/BUILDER: _____

OWNER: Helen S. Avery & Louine S. Merrow
ADDRESS: Center Ossipee
New Hampshire 03814

CONDITION: Exc. Good Fair Poor Ruins

INTEGRITY: Original Site Moved
Date _____

MAP & PARCEL NO: _____

Major Alterations & Date:
Said to have been enlarged from one-story
to two-story house - 19th century.

DATE: Between 1830 and 1860

SOURCE: Edward Cook, Jr. & Edward Cook, Sr.

STYLE: Victorian

LEVEL/SIGNIFICANCE: Natl. State Local

BOUNDARY AND ACREAGE DESCRIPTION: Bounded on north by First Congregational Church,
south by Dorothy Fothergill, east by new Route 16, west by Old Route 16.

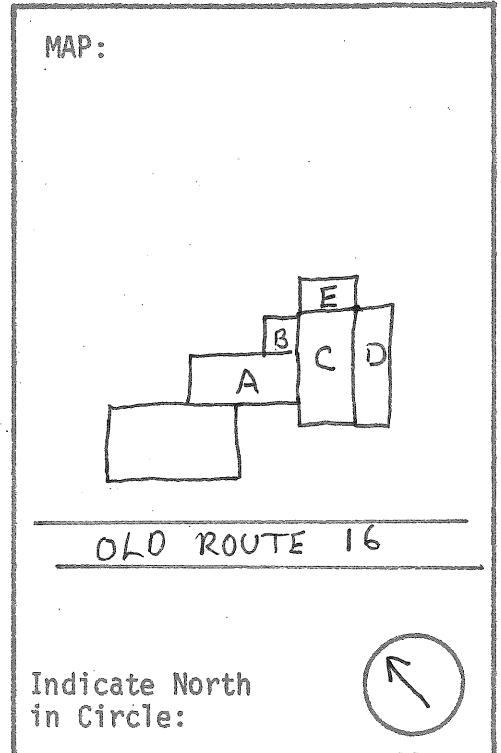

COMMENTS: _____

SURVEYOR: David Rue11 DATE: 1982

PHOTOGRAPHER: _____

A. ARCHITECTURAL DESCRIPTION

1. STYLE: Victorian BUILDING TYPE: house

2. # STORIES: 2½ DIMENSIONS: app. 40x25 BAYS: 5 x 2 FORM: house

3. FOUNDATION: cut granite block 4. STRUCTURE: post and beam

5. WALLS: Sheathing clapboards Ornamentation: paneled corner pilasters

6. ROOF: Type gable Sheathing asphalt shingles

Dormers/Cupolas _____ Details _____

7. CHIMNEYS: # 2 Location interior ridge Materials brick

Description corbeled caps

8. EAVES TREATMENT: Lateral box cornice with mouldings, deep frieze with mouldings

Gable End box cornice with mouldings, deep frieze with mouldings, short returns

9. WINDOWS: Placement sym. Shape rect. Sash 6/6

Surrounds entablature with decorated frieze, louvered shutters (also paired arched

10. ENTRIES-MAIN: Location central W facade Door 4 panel ^{windows in gables)}

Surround: Flanked full sidelights with shutters Topped recessed panel

Framed 2nd story bay projecting over entry, supported by large paired scroll brackets

OTHERS: # 1 Location S (on porch) Surrounds paneled pilasters, heavy

11. PORCHES/HOODS: # 1 Style/Roof Type screened porch, shed roof ^{entablature with decorated frieze}

Location(s) S of house, W of ell Supports paired posts with brackets on low wooden wall

Other Features shingled lower wall on cut granite block foundation

12. BAY WINDOWS/TOWERS: # _____ Location _____ Stories _____ Shape _____

Description _____

13. ELLS/WINGS: # 5 ^{letter on map} Stories A 1½ B 1 C 1½ Bays A 1x3 B 1x2 C 3 x irreg.

Description(s) A-gabled roofed clapboarded kitchen ell with paneled corner pilasters;

B-shed roof, clapboarded and shingled walls; C-gable roofed connected barn with 2 lean-tos

14. STOREFRONTS: Configuration _____ Windows _____ (D&E)

Doors _____ Materials/Details _____

Signage _____

B. SITE DESCRIPTION/SURROUNDING ENVIRONMENT

15. RELATED STRUCTURES: # _____ Type _____

Description _____

16. LANDSCAPE FEATURES: Built _____

Natural _____ ornamental trees and shrubs

C. SIGNIFICANCE

17. ARCHITECTURAL IMPORTANCE/INTEGRITY: A good Victorian two-story house (Note similarities to #13).

18. SITE INTEGRITY _____

19. HISTORIC ASSOCIATIONS: Built for Dr. Nathaniel Grant, local physician and storekeeper. In Smart family for almost 3/4 of a century.

D. REFERENCES:

Conversations - Helen Avery, Edward Cook, Sr. & Edward Cook, Jr.

MAP DATA 1860 county 1892 atlas

HISTORIC RESOURCE INVENTORY
Lakes Region Planning Commission
Meredith, New Hampshire

TOWN: Ossipee COUNTY: Carroll UTM: _____
SURVEY NUMBER: 12 USGS QUAD: Ossipee Lake
COMMON NAME: Edward Smart House FUNCTIONAL TYPE: House
HISTORIC NAME: _____ PRESENT USE: House
LOCATION: Old Route 16, Ctr. Ossipee ARCHITECT/BUILDER: _____
OWNER: Edward & Beatrice Smart CONDITION: Exc. Good X Fair Poor Ruins _____
ADDRESS: Center Ossipee INTEGRITY: Original Site X Moved _____
New Hampshire 01814 Date _____
MAP & PARCEL NO: _____ Major Alterations & Date: _____
DATE: Before 1860
SOURCE: Carroll County Map
STYLE: Vernacular (mid 19th century) LEVEL/SIGNIFICANCE: Natl. State Local X
BOUNDARY AND ACREAGE DESCRIPTION: 1 acre bounded on east by Old Route 16, on south by Lyford Merrow, on north by Franklin Griffin.

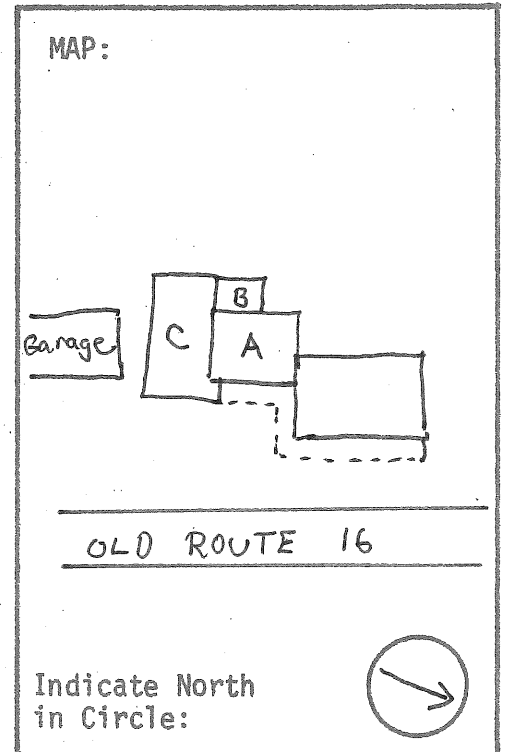

COMMENTS: _____

SURVEYOR: David Rue11 DATE: 1982

PHOTOGRAPHER: _____

A. ARCHITECTURAL DESCRIPTION

1. STYLE: Vernacular BUILDING TYPE: house
2. # STORIES: 2½ DIMENSIONS: app. 40x30 BAYS: 5 x 4 FORM: house
3. FOUNDATION: cut granite block 4. STRUCTURE: post & beam
5. WALLS: Sheathing clapboards Ornamentation: paneled corner pilasters, paneled vertical strips flanking centray bay of E facade.
6. ROOF: Type gable Sheathing asphalt shingles
Dormers/Cupolas _____ Details _____
7. CHIMNEYS: # 2 Location interior ridge Materials brick
Description tall, corbelled caps
8. EAVES TREATMENT: Lateral box cornice w/mouldings, deep frieze, slotted soffit
Gable End box cornice with mouldings, deep frieze, slotted soffit, short returns
9. WINDOWS: Placement sym. Shape rectangular Sash _____
Surrounds plain trim, lintels with moulding, louvered shutters (triple window central bay E facade)
10. ENTRIES-MAIN: Location center E. facade Door paneled with window
Surround: Flanked half sidelights Topped wide plain trim
Framed paneled vertical strips
- OTHERS: # 1 Location S on north Surrounds paneled vertical strips
11. PORCHES/HOODS: # 1 Style/Roof Type flanking door, lintel with moulding veranda, hip roof
Location(s) S&E of house, E of ell supports columns
Other Features base of cut granite blocks and latticework
12. BAY WINDOWS/TOWERS: # _____ Location _____ Stories _____ Shape _____
Description _____
13. ELLS/WINGS: # 3 letter on map Stories A 1½ B 1 C 2½ Bays A 4 B _____ C 3 x
Description(s) A-gable roofed kitchen ell, porch on front; B-shed roof addition, concrete foundation; C-connected gable roofed barn.
14. STOREFRONTS: Configuration _____ Windows _____
Doors _____ Materials/Details _____
Signage _____

B. SITE DESCRIPTION/SURROUNDING ENVIRONMENT

15. RELATED STRUCTURES: # 1 Type garage
Description 1-story, 2 bay, gable roofed clapboarded garage.
16. LANDSCAPE FEATURES: Built cut granite block terrace wall on street
Natural ornamental trees and shrubs.

C. SIGNIFICANCE

17. ARCHITECTURAL IMPORTANCE/INTEGRITY: A good mid-19th century vernacular two-story house, similar in form but simpler in ornament than #7, #11, #13.
18. SITE INTEGRITY: Contributes to historic character of area.
19. HISTORIC ASSOCIATIONS: _____

D. REFERENCES: Conversation - Beatrice and Edward Smart

MAP DATA 1860 county 1892 atlas

HISTORIC RESOURCE INVENTORY
Lakes Region Planning Commission
Meredith, New Hampshire

TOWN: Ossipee COUNTY: Carroll

UTM: _____

SURVEY NUMBER: 13

USGS QUAD: _____

COMMON NAME: Hitching Post Village Inn

FUNCTIONAL TYPE: House

HISTORIC NAME: _____

PRESENT USE: Restaurant-Inn

LOCATION: Corner Old Route 16 & Main Street, Center Ossipee

ARCHITECT/BUILDER: _____

OWNER: Herbert & Roberta Lawson

CONDITION: Exc. Good X Fair Poor Ruins _____

ADDRESS: Old Route 16

INTEGRITY: Original Site X Moved _____

Center Ossipee, NH 03814

Date _____

MAP & PARCEL NO: _____

Major Alterations & Date: _____

DATE: Mid 19th century

SOURCE: Herbert Lawson

STYLE: Victorian

LEVEL/SIGNIFICANCE: Natl. State Local X

BOUNDARY AND ACREAGE DESCRIPTION: Approx. 2½ acres bounded on south by Main Street, on east by Old Route 16, on north by Roy Eldridge.

PHOTO:



MAP:

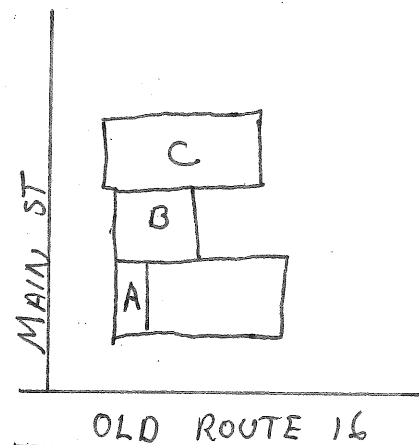

Indicate North
in Circle:



COMMENTS: Well-preserved interior woodwork.

SURVEYOR: David Rue11 DATE: 1982

PHOTOGRAPHER: _____

A. ARCHITECTURAL DESCRIPTION

1. STYLE: Victorian BUILDING TYPE: house
2. # STORIES: 2½ DIMENSIONS: 40 x 36 BAYS: 5 x 3 FORM: house
3. FOUNDATION: cut granite block 4. STRUCTURE: post and beam
5. WALLS: Sheathing clapboards Ornamentation: paneled corner pilasters,
 6. ROOF: Type gable paneled pilasters flanking central bay E facade Sheathing sheet metal
- Dormers/Cupolas _____ Details _____
7. CHIMNEYS: # 2 Location interior ridge Materials brick
 Description large, corbelled caps with sawtooth band
8. EAVES TREATMENT: Lateral box cornice with deep frieze
 Gable End box cornice with deep frieze, short returns
9. WINDOWS: Placement sym. Shape rectangular Sash 6/6
 Surrounds entablature with decorated frieze, bracketed sills
10. ENTRIES-MAIN: Location center E facade Door 4 panel
 Surround: Flanked recessed full sidelights Topped recessed transom window
 Framed balcony (which see)
- OTHERS: # _____ Location _____ Surrounds _____
11. PORCHES/HOODS: # 1 Style/Roof Type balcony
 Location(s) above entry E facade Supports large paired scroll brackets, wooden posts
 Other Features door with heavy entablature and full sidelights
12. BAY WINDOWS/TOWERS: # _____ Location _____ Stories _____ Shape _____
 Description _____
13. ELLS/WINGS: # 3 letter on map Stories A 1 B 1½ C 1½ Bays A 2x8 B 5 C _____
 Description(s) A-enclosed porch clapboarded lower wall, bracket cornice, hip roof;
B-gable roofed ell with dormers, clapboards, S, vertical boarding north; C-gable roofed
14. STOREFRONTS: Configuration _____ Windows clapboarded connected barn with ventilator.
 Doors _____ Materials/Details _____
 Signage _____

B. SITE DESCRIPTION/SURROUNDING ENVIRONMENT

15. RELATED STRUCTURES: # _____ Type _____
 Description _____
16. LANDSCAPE FEATURES: Built _____
 Natural ornamental trees and shrubs

C. SIGNIFICANCE

17. ARCHITECTURAL IMPORTANCE/INTEGRITY: A good Victorian version of the traditional house form. (Note similarity to #11).
18. SITE INTEGRITY: Contributes to historic character of street.
19. HISTORIC ASSOCIATIONS: _____

D. REFERENCES: Conversation - Herbert Lawson, Edward Cook, Sr.

MAP DATA 1860 county 1892 atlas

HISTORIC RESOURCE INVENTORY
Lakes Region Planning Commission
Meredith, New Hampshire

TOWN: Ossipee COUNTY: Carroll

UTM: _____

SURVEY NUMBER: 15

USGS QUAD: Wolfeboro

COMMON NAME: Cook House

FUNCTIONAL TYPE: House

HISTORIC NAME: Joseph Haley House

PRESENT USE: House

LOCATION: Pork Hill Road (1.2 mi. from Rt.

ARCHITECT/BUILDER: Joseph Haley

OWNER: Edward Cook, Sr. 171)

CONDITION: Exc. Good X Fair Poor Ruins

ADDRESS: RD #1, Box 43
Ossipee, NH 03864

INTEGRITY: Original Site X Moved

Date

MAP & PARCEL NO: _____

Major Alterations & Date: _____

DATE: c. 1817

SOURCE: Edward Cook, Sr. & Edward Cook, Jr.

STYLE: Vernacular

LEVEL/SIGNIFICANCE: Natl. State Local X

BOUNDARY AND ACREAGE DESCRIPTION: 100 acres bounded on southwest by Pork Hill Road,
on southeast by Wolfeboro town line, on northwest by Cecily Clark.

PHOTO:



MAP:

Barn

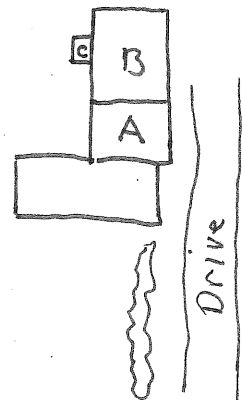

PORK HILL ROAD

Indicate North
in Circle:



COMMENTS: _____

SURVEYOR: David Ruell DATE: 1982

PHOTOGRAPHER: _____

A. ARCHITECTURAL DESCRIPTION

1. STYLE: Vernacular BUILDING TYPE: house
2. # STORIES: 2½ DIMENSIONS: 39½ x 30½ BAYS: 5 x 3 FORM: house
3. FOUNDATION: cut granite block 4. STRUCTURE: post and beam
5. WALLS: Sheathing clapboard Ornamentation: corner pilasters
6. ROOF: Type gable Sheathing asphalt shingles
Dormers/Cupolas _____ Details _____
7. CHIMNEYS: # 2 Location interior ridge Materials brick
Description corbelled caps (chimneys are modern)
8. EAVES TREATMENT: Lateral box cornice with frieze
Gable End box cornice with frieze, short returns
9. WINDOWS: Placement sym. Shape rectangular Sash 6/6
Surrounds lintel with heavy moulding
10. ENTRIES-MAIN: Location center SW facade Door 4 panel
Surround: Flanked recessed full sidelights Topped entablature w/deep frieze
Framed wide pilasters
- OTHERS: # _____ Location _____ Surrounds _____
11. PORCHES/HOODS: # _____ Style/Roof Type _____
Location(s) _____ Supports _____
Other Features _____
12. BAY WINDOWS/TOWERS: # _____ Location _____ Stories _____ Shape _____
Description _____
13. ELLS/WINGS: # 3 letter on map Stories A 1½ B 1½ C 1 Bays A 2 B 4x1 C 1x1
Description(s) All gable roofed, clapboarded wooden buildings. A-ell, prob. an older house predating main house; B-shed; C-privy.
14. STOREFRONTS: Configuration _____ Windows _____
Doors _____ Materials/Details _____
Signage _____

B. SITE DESCRIPTION/SURROUNDING ENVIRONMENT

15. RELATED STRUCTURES: # 1 Type barn
Description large gable-roofed barn with shingled walls
16. LANDSCAPE FEATURES: Built stone walls
Natural ornamental trees, notably line of maples along driveway

C. SIGNIFICANCE

17. ARCHITECTURAL IMPORTANCE/INTEGRITY: A good early 19th century vernacular house.
18. SITE INTEGRITY: Contributes to historic character of road.
19. HISTORIC ASSOCIATIONS: _____

- D. REFERENCES: Conversations - Edward Cook, Sr. and Edward Cook, Jr.

MAP DATA 1860 1892

HISTORIC RESOURCE INVENTORY
Lakes Region Planning Commission
Meredith, New Hampshire

TOWN: Ossipee COUNTY: Carroll

UTM: _____

SURVEY NUMBER: 16

USGS QUAD: Wolfboro

COMMON NAME: Clark House

FUNCTIONAL TYPE: House

HISTORIC NAME: _____

PRESENT USE: House

LOCATION: Pork Hill Rd., 1 mi. from Rt. 171

ARCHITECT/BUILDER: _____

OWNER: Cecily Clark
ADDRESS: Pork Hill Road
Ossipee, NH 03864

CONDITION: Exc. Good X Fair Poor Ruins _____

INTEGRITY: Original Site X Moved _____
Date _____

MAP & PARCEL NO: _____

Major Alterations & Date: _____

DATE: 1830's

SOURCE: Edward Cook, Sr. & Edward Cook, Jr.

STYLE: Vernacular

LEVEL/SIGNIFICANCE: Natl. State Local X

BOUNDARY AND ACREAGE DESCRIPTION: Bounded on southwest by Pork Hill Road, on northwest by Lawrence Haney, on southeast by Edward Cook - approx. 80 acres.

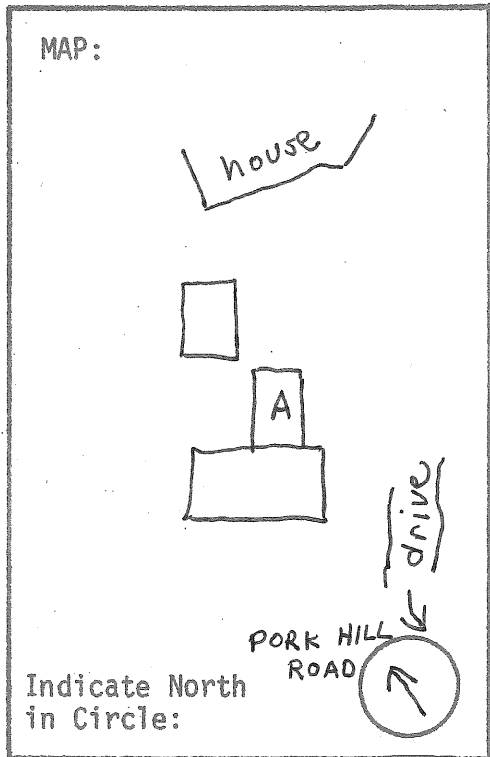
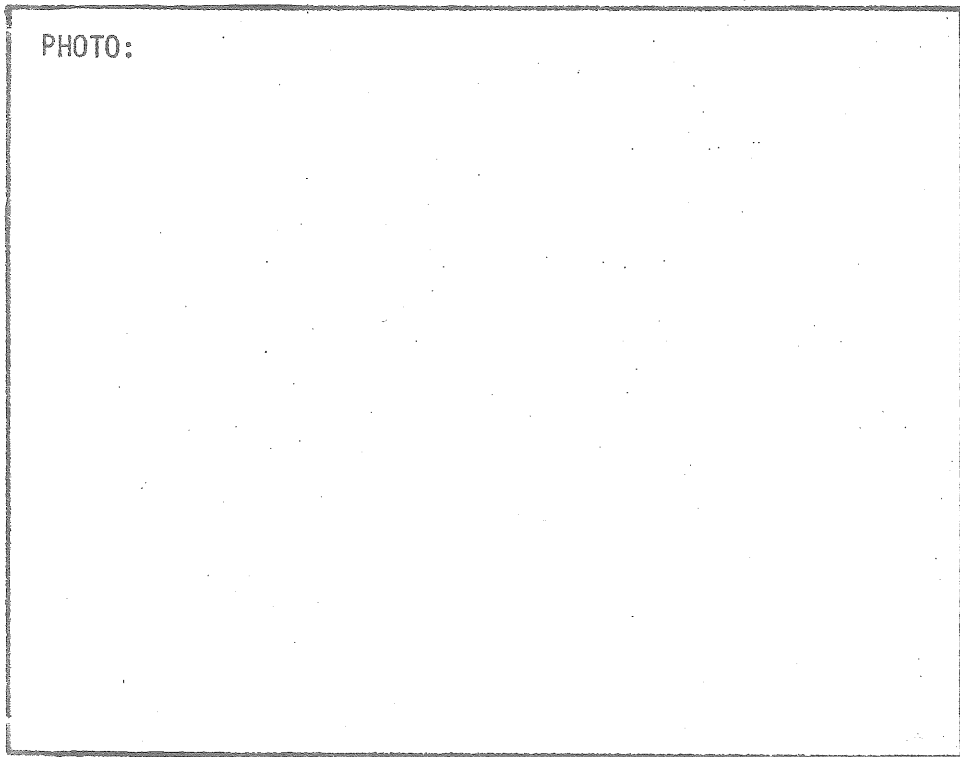

COMMENTS: E11 is a cape built for Caleb Gilman, c. 1815. Main house added by James Nute in 1830's.

SURVEYOR: David Ruell DATE: 1982

PHOTOGRAPHER: _____

A. ARCHITECTURAL DESCRIPTION

1. STYLE: Vernacular BUILDING TYPE: house
2. # STORIES: 2½ DIMENSIONS: 35 x 20 BAYS: 5 x 2 FORM: house
3. FOUNDATION: cut granite block 4. STRUCTURE: post and beam
5. WALLS: Sheathing clapboards NW & SW, Ornamentation: paneled corner pilasters,
shingles NE & SE sill board
6. ROOF: Type gable Sheathing asphalt shingles
Dormers/Cupolas _____ Details _____
7. CHIMNEYS: # 1 Location interior NE slope Materials brick
Description tall with simple corbelled cap
8. EAVES TREATMENT: Lateral box cornice with mouldings and deep frieze
Gable End box cornice with mouldings, deep frieze, short returns
9. WINDOWS: Placement sym. Shape rectangular Sash 6/6
Surrounds lintel with heavy moulding
10. ENTRIES-MAIN: Location center SW facade Door 4 panel
Surround: Flanked full sidelights Topped entablature with deep
frize
Framed wide paneled pilasters, wide granite steps
- OTHERS: # 1 Location NE corner Surrounds rectangular transom
window
11. PORCHES/HOODS: # _____ Style/Roof Type _____
Location(s) _____ Supports _____
Other Features _____
12. BAY WINDOWS/TOWERS: # _____ Location _____ Stories _____ Shape _____
Description _____
13. ELLS/WINGS: # 1 letter Stories A 1½ B _____ C _____ Bays ^{Asm.} A 1x2 B _____ C _____
on map
Description(s) an earlier house built c. 1815 - a cape with gabled dormers, shingled
walls, box cornice and corner boards.
14. STOREFRONTS: Configuration _____ Windows _____
Doors _____ Materials/Details _____
Signage _____

B. SITE DESCRIPTION/SURROUNDING ENVIRONMENT

15. RELATED STRUCTURES: # 2 Type barn/house
Description small gable-roofed, shingled 2-story barn/modern house (1970's)
16. LANDSCAPE FEATURES: Built stone walls
Natural ornamental trees and shrubs

C. SIGNIFICANCE

17. ARCHITECTURAL IMPORTANCE/INTEGRITY: A fine vernacular two-story house of the 1830's.
18. SITE INTEGRITY Contributes to historic character of the area.
19. HISTORIC ASSOCIATIONS: _____

D. REFERENCES: Conversations - Cecily Clark, Edward Cook, Sr. & Edward Cook, Jr.

MAP DATA 1860 county 1892 atlas

HISTORIC RESOURCE INVENTORY
Lakes Region Planning Commission
Meredith, New Hampshire

TOWN: Ossipee COUNTY: Carroll UTM: _____
SURVEY NUMBER: 17 USGS QUAD: Wolfeboro
COMMON NAME: McDuffee's General Store FUNCTIONAL TYPE: Store and Grange Hall
HISTORIC NAME: Ossipee Mountain Grange Hall PRESENT USE: Store
LOCATION: Water Village, Pork Hill Rd., near Rte. 171 ARCHITECT/BUILDER: _____
OWNER: Gerald & Martha McDuffee CONDITION: Exc. Good X Fair Poor Ruins _____
ADDRESS: RFD INTEGRITY: Original Site X Moved _____
Ossipee, NH 03864 Date _____
MAP & PARCEL NO: _____ Major Alterations & Date: _____
DATE: 1904
SOURCE: E.E. Beane, "Water Village, Ossipee"
STYLE: Vernacular (early 20th century) LEVEL/SIGNIFICANCE: Natl. State Local X
BOUNDARY AND ACREAGE DESCRIPTION: Approx. 4,000 sq. ft. bounded on north, south, east by Leonard and Bertha Gale, on west by Pork Hill Road.

PHOTO:



MAP:

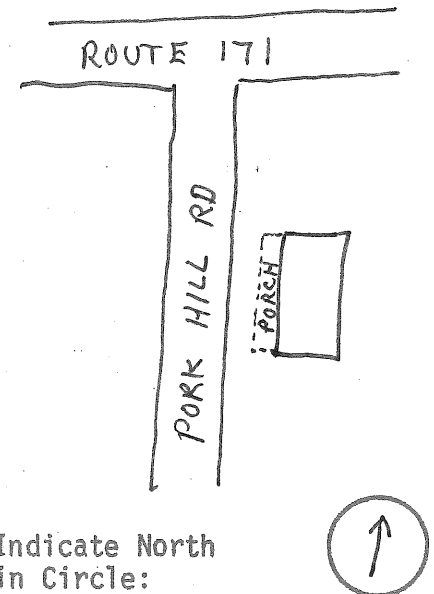

COMMENTS: _____

SURVEYOR: David Ruell DATE: 1982
PHOTOGRAPHER: _____

A. ARCHITECTURAL DESCRIPTION

1. STYLE: Vernacular (early 20th century) BUILDING TYPE: store and public hall
2. # STORIES: 2½ DIMENSIONS: 40 x 25 BAYS: 4 x 2 FORM: rectangular plan
3. FOUNDATION: fieldstone 4. STRUCTURE: balloon frame
5. WALLS: Sheathing clapboard Ornamentation: corner boards
6. ROOF: Type gable Sheathing W-sheet metal, E-asphalt shingles
Dormers/Cupolas Details
7. CHIMNEYS: # 1 Location interior ridge Materials brick
Description plain
8. EAVES TREATMENT: Lateral box cornice with mouldings and frieze
Gable End box cornice with mouldings and frieze
9. WINDOWS: Placement sym. Shape rectangular Sash 2/2
Surrounds plain trim
10. ENTRIES-MAIN: Location W off porch, off center Door dbl. paneled doors with windows
Surround: Flanked plain trim Topped plain trim
Framed porch (which see)
- OTHERS: # 1 Location center N facade Surrounds plain trim and hood (which see)
11. PORCHES/HOODS: # 1/1 Style/Roof Type hip roof veranda/shed roof hood over entry
Location(s) W/center N Supports plain wooden posts/cantilevered
Other Features wooden steps and floor on porch
12. BAY WINDOWS/TOWERS: # Location Stories Shape
Description
13. ELLS/WINGS: # letter on map Stories A B C Bays A B C
Description(s)
14. STOREFRONTS: Configuration flush entry Windows 3 lg. muntined sash windows
Doors dbl. paneled door w/windows Materials/Details storefront porch (which see)
Signage hanging painted sign

B. SITE DESCRIPTION/SURROUNDING ENVIRONMENT

15. RELATED STRUCTURES: # Type
Description
16. LANDSCAPE FEATURES: Built
Natural

C. SIGNIFICANCE

17. ARCHITECTURAL IMPORTANCE/INTEGRITY: A good example of a plain early 20th century building.
18. SITE INTEGRITY: A local landmark.
19. HISTORIC ASSOCIATIONS: Built by George O. Bean & Ossipee Mountain Grange. Bean kept a store on the first floor, while the Grange met in second story hall.

- D. REFERENCES: Edith Eloise Beane - "Water Village, Ossipee, N.H." manuscript
Conversation - Gerald and Martha McDuffee

MAP DATA

HISTORIC RESOURCE INVENTORY
Lakes Region Planning Commission
Meredith, New Hampshire

TOWN: Ossipee COUNTY: Carroll

UTM: _____

SURVEY NUMBER: 18

USGS QUAD: Wolfeboro

COMMON NAME: Gale House

FUNCTIONAL TYPE: House

HISTORIC NAME: Moses Brown House

PRESENT USE: House

LOCATION: Corner Pork Hill Rd. & Route 171

ARCHITECT/BUILDER: _____

OWNER: Leonard and Bertha Gale

CONDITION: Exc. Good Fair Poor Ruins

ADDRESS: Water Village, RFD

INTEGRITY: Original Site Moved

Ossipee, NH 03864

Date _____

MAP & PARCEL NO: _____

Major Alterations & Date: _____

DATE: 1816

SOURCE: Edward Cook, Sr. & Edward Cook, Jr.

STYLE: Vernacular

LEVEL/SIGNIFICANCE: Natl. State Local

BOUNDARY AND ACREAGE DESCRIPTION: Approx. 3 to 5 acres bounded on north by Route 171, on west by Route 171, on south and west by Gerald McDuffee, on east by Russell Whiting, Jr.

PHOTO:



MAP:

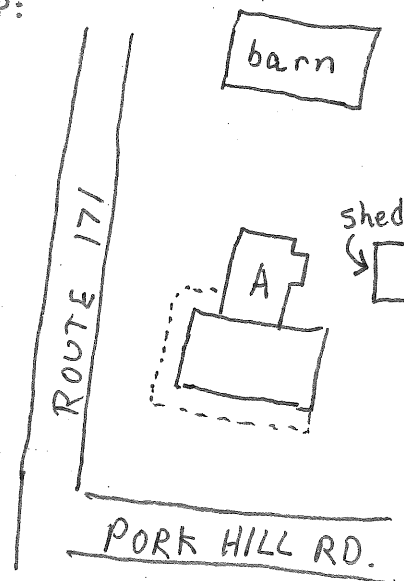

Indicate North
in Circle:

COMMENTS: _____

SURVEYOR: David Rue11 DATE: 1982

PHOTOGRAPHER: _____

A. ARCHITECTURAL DESCRIPTION

1. STYLE: Vernacular BUILDING TYPE: house
2. # STORIES: 2½ DIMENSIONS: app. 50x20 BAYS: 5 x 1 FORM: house
3. FOUNDATION: cut granite blocks 4. STRUCTURE: post and beam
5. WALLS: Sheathing clapboards Ornamentation: corner pilasters
6. ROOF: Type gable Sheathing sheet metal
Dormers/Cupolas Details
7. CHIMNEYS: # 2 Location interior ridge Materials brick
Description simple caps
8. EAVES TREATMENT: Lateral box cornice with mouldings and frieze
Gable End box cornice with mouldings, frieze and short returns
9. WINDOWS: Placement sym. Shape rectangular Sash 2/2
Surrounds plain trim, louvered shutters
10. ENTRIES-MAIN: Location center W facade Door 6 panel
Surround: Flanked full sidelights Topped plain trim
Framed paneled pilasters
- OTHERS: # Location Surrounds
11. PORCHES/HOODS: # 1 Style/Roof Type veranda, hip roof
Location(s) W, N and NE sides Supports plain wooden posts
Other Features fieldstone foundation
12. BAY WINDOWS/TOWERS: # Location Stories Shape
Description
13. ELLS/WINGS: # 1 letter on map Stories A 1½ B C Bays A 3x1 B C
Description(s) gable-roofed ell with cross gables and a shed roofed addition, clapboarded with simpler trim than main block (probably an older house).
14. STOREFRONTS: Configuration Windows
Doors Materials/Details
Signage

B. SITE DESCRIPTION/SURROUNDING ENVIRONMENT

15. RELATED STRUCTURES: # 2 Type shed/barn
Description one-story gable roofed storage shed/large gable roofed barn, vertical board siding
16. LANDSCAPE FEATURES: Built
Natural ornamental trees

C. SIGNIFICANCE

17. ARCHITECTURAL IMPORTANCE/INTEGRITY: A good early 19th century vernacular house.
18. SITE INTEGRITY: Contributes significantly to historic character of village, because of prominent position.
19. HISTORIC ASSOCIATIONS: Built for Moses Brown, c. 1816.

D. REFERENCES: Conversations - Bertha Gale, Edward Cook, Sr. & Edward Cook, Jr.

MAP DATA 1860 county 1892 atlas

HISTORIC RESOURCE INVENTORY
Lakes Region Planning Commission
Meredith, New Hampshire

TOWN: Ossipee COUNTY: Carroll UTM: _____
SURVEY NUMBER: 19 USGS QUAD: Wolfeboro
COMMON NAME: Water Village Community Church FUNCTIONAL TYPE: Church
HISTORIC NAME: Water Village Freewill Baptist Church PRESENT USE: Church
LOCATION: Rte. 171, opposite Pork Hill Road ARCHITECT/BUILDER: _____
OWNER: American Baptist Churches of N.H. CONDITION: Exc. Good Fair Poor Ruins
ADDRESS: P. O. Box 796 INTEGRITY: Original Site Moved
Concord, NH 03301 Date _____
MAP & PARCEL NO: _____ Major Alterations & Date: _____
DATE: 1877-78
SOURCE: Water Village Community Church Bulletin
STYLE: Late 19th Century Vernacular LEVEL/SIGNIFICANCE: Natl. State Local
BOUNDARY AND ACREAGE DESCRIPTION: Approx. 1/4 acre bounded on west by Water Village Guild, on east and north by Ernest Riley, Sr., on south by Route 171.

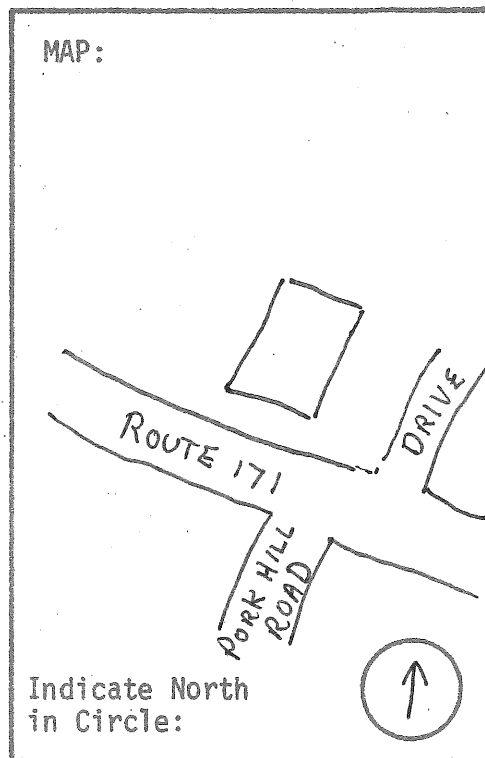
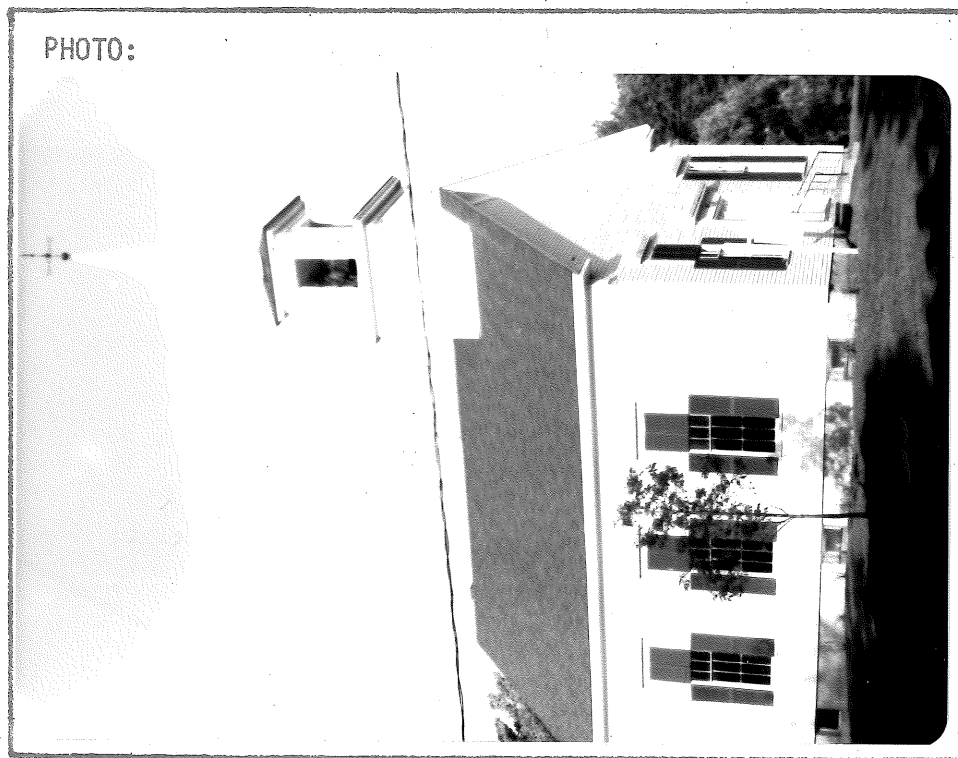

COMMENTS: Well-preserved interior woodwork, pews and lighting.

SURVEYOR: David Rue11 DATE: 1982

PHOTOGRAPHER: _____

A. ARCHITECTURAL DESCRIPTION

1. STYLE: late 19th century Vernacular BUILDING TYPE: church
2. # STORIES: 1 DIMENSIONS: app. 36x44 BAYS: 3 x 3 FORM: rectangular plan
3. FOUNDATION: cut granite block, concrete STRUCTURE: prob. balloon frame
5. WALLS: Sheathing clapboards Ornamentation: corner pilasters
6. ROOF: Type gable Sheathing asphalt shingles
Dormers/Cupolas _____ Details _____
7. CHIMNEYS: # 1 Location interior E slope Materials brick
Description simple cap
8. EAVES TREATMENT: Lateral box cornice with deep frieze
Gable End box cornice with deep frieze, short returns
9. WINDOWS: Placement sym. Shape rectangular Sash 6/6
Surrounds entablature, louvered shutters
10. ENTRIES-MAIN: Location center S facade Door double 6-paneled doors
Surround: Flanked plain trim Topped entablature with deep frieze
Framed concrete steps
- OTHERS: # 1 Location N (basement) Surrounds moulded trim
11. PORCHES/HOODS: # _____ Style/Roof Type _____
Location(s) _____ Supports _____
Other Features _____
12. BAY WINDOWS/TOWERS: # 1 Location interior south Stories 2 Shape square plan
Description clapboarded base with corner pilasters, open belfry with corner pilasters, octagonal spire
13. ELLS/WINGS: # _____ Letter _____ Stories A _____ B _____ C _____ Bays A _____ B _____ C _____
on map
Description(s) _____
14. STOREFRONTS: Configuration _____ Windows _____
Doors _____ Materials/Details _____
Signage _____

B. SITE DESCRIPTION/SURROUNDING ENVIRONMENT

15. RELATED STRUCTURES: # _____ Type _____
Description _____
16. LANDSCAPE FEATURES: Built _____
Natural a few ornamental trees

C. SIGNIFICANCE

17. ARCHITECTURAL IMPORTANCE/INTEGRITY: A typical small late 19th century church
18. SITE INTEGRITY: Dominates intersection at center of village.
19. HISTORIC ASSOCIATIONS: Water Village Freewill Baptist Church organized 1870, its building dedicated March 6, 1878. Now a community church, but still affiliated with Baptists.

D. REFERENCES:

Conversation - Gerald McDuffee
Water Village Community Church bulletin

MAP DATA 1892 atlas

HISTORIC RESOURCE INVENTORY
Lakes Region Planning Commission
Meredith, New Hampshire

TOWN: Ossipee COUNTY: Carroll

SURVEY NUMBER: 20

COMMON NAME: Riley House

HISTORIC NAME: Richard Beecham, Jr., House

LOCATION: Route 171, Water Village

OWNER: Franklin & Cheryl Riley

ADDRESS: RR 1, Box 49
Ossipee, NH 03864

MAP & PARCEL NO: _____

DATE: Prob. 1830's or 1840's

SOURCE: Edward Cook, Sr. & Edward Cook, Jr.

STYLE: Vernacular

BOUNDARY AND ACREAGE DESCRIPTION: Approx. 12 acres bounded on north by Route 171, on east by Pork Hill Road and Gerald McDuffee, on south by Nelson's Road, on west by Beech River.

UTM: _____

USGS QUAD: Wolfeboro

FUNCTIONAL TYPE: House

PRESENT USE: House

ARCHITECT/BUILDER: _____

CONDITION: Exc. Good X Fair Poor Ruins _____

INTEGRITY: Original Site X Moved _____
Date _____

Major Alterations & Date:
Interior renovations after 1973 fire.

LEVEL/SIGNIFICANCE: Natl. State Local X

PHOTO:

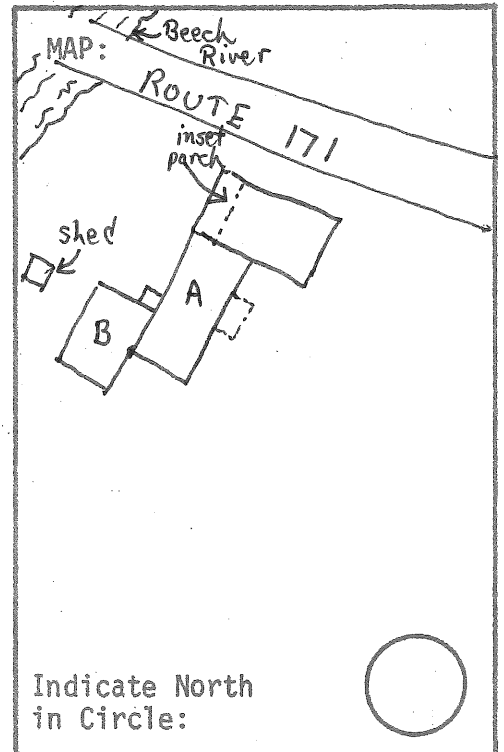

COMMENTS: _____

SURVEYOR: David Rue11 DATE: 1982

PHOTOGRAPHER: _____

A. ARCHITECTURAL DESCRIPTION

1. STYLE: Vernacular BUILDING TYPE: house
2. # STORIES: 2 DIMENSIONS: 45 x 25 BAYS: 6 x 2 FORM: house
3. FOUNDATION: cut granite blocks 4. STRUCTURE: post and beam
5. WALLS: Sheathing clapboards Ornamentation: corner pilasters
6. ROOF: Type gable Sheathing asphalt shingles
Dormers/Cupolas _____ Details _____
7. CHIMNEYS: # 1 Location interior S slope Materials brick
Description plain
8. EAVES TREATMENT: Lateral box cornice with deep frieze
Gable End box cornice with deep frieze and short returns
9. WINDOWS: Placement sym. Shape rect. Sash 6/6
Surrounds plain trim, louvered shutters
10. ENTRIES-MAIN: Location center N facade Door 4 panel
Surround: Flanked full sidelights Topped heavy entablature with deep frieze
Framed pilasters
- OTHERS: # 1 Location E on porch Surrounds full sidelights and entablature
11. PORCHES/HOODS: # 1 Style/Roof Type inset porch
Location(s) E facade Supports wooden pillars with capitals and bases
Other Features simple railing, wooden steps
12. BAY WINDOWS/TOWERS: # _____ Location _____ Stories _____ Shape _____
Description _____
13. ELLS/WINGS: # 2 letter Stories A 1½ B 2½ C _____ Bays A -- B 2x3 C
on map
Description(s) A-gable roofed ell with shed roofed porch on W; B-gable roofed connected barn/both clapboarded wooden structures.
14. STOREFRONTS: Configuration _____ Windows _____
Doors _____ Materials/Details _____
Signage _____

B. SITE DESCRIPTION/SURROUNDING ENVIRONMENT

15. RELATED STRUCTURES: # 1 Type storage shed
Description small, one-story shingled shed
16. LANDSCAPE FEATURES: Built _____
Natural ornamental trees

C. SIGNIFICANCE

17. ARCHITECTURAL IMPORTANCE/INTEGRITY: A vernacular house, showing some influences of the Greek Revival in the entryway, pilasters and pillars of the interesting inset porch.
18. SITE INTEGRITY: Contributes to historic character of the village.
19. HISTORIC ASSOCIATIONS: Built for Richard Beecham, Jr.

D. REFERENCES: Conversations - Cheryl Riley and Edward Cook, Sr., Edward Cook, Jr.

MAP DATA 1860 county 1892 atlas

HISTORIC RESOURCE INVENTORY
Lakes Region Planning Commission
Meredith, New Hampshire

TOWN: Ossipee COUNTY: Carroll

UTM: _____

SURVEY NUMBER: 21

USGS QUAD: Wolfeboro

COMMON NAME: Morin House

FUNCTIONAL TYPE: Store

HISTORIC NAME: Charles S. Beecham House

PRESENT USE: House

LOCATION: Water Village, Route 171

ARCHITECT/BUILDER: _____

OWNER: Victor and Claire Morin

CONDITION: Exc. Good X Fair Poor Ruins

ADDRESS: RFD
Ossipee, NH 03864

INTEGRITY: Original Site _____ Moved X
Date c. 1870

MAP & PARCEL NO: _____

Major Alterations & Date:

DATE: 19th century

Converted into house - c. 1870.

SOURCE: Observation, known history

STYLE: Vernacular

LEVEL/SIGNIFICANCE: Natl. State Local X

BOUNDARY AND ACREAGE DESCRIPTION: Bounded on north and west by Eloise Beane, on east by Russell Whiting, on south by Route 171 - 1 acre.

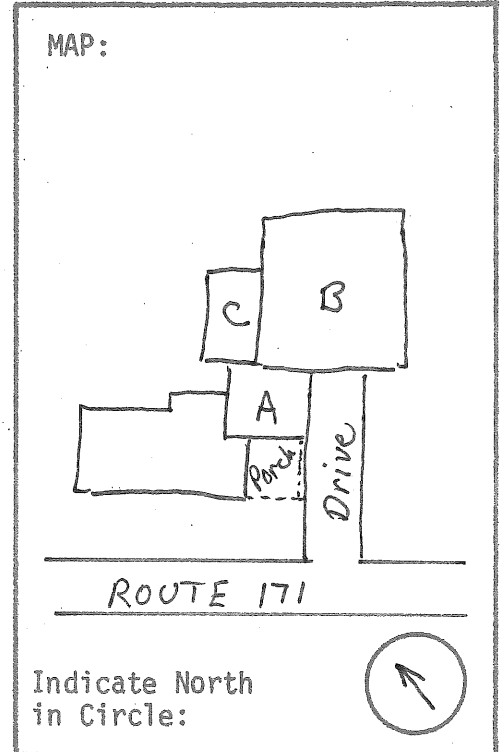

COMMENTS: _____

SURVEYOR: David Rue11 DATE: 1982

PHOTOGRAPHER: _____

A. ARCHITECTURAL DESCRIPTION

1. STYLE: Vernacular BUILDING TYPE: house
2. # STORIES: 1½ DIMENSIONS: 35 x 25 BAYS: 5 x 2 FORM: cape
3. FOUNDATION: cut granite block 4. STRUCTURE: post and beam
5. WALLS: Sheathing clapboard Ornamentation: corner pilasters w/carved ovolo moulding in capitals
6. ROOF: Type gable Sheathing sheet metal
Dormers/Cupolas _____ Details _____
7. CHIMNEYS: # 1 Location central ridge Materials brick
Description corbelled cap
8. EAVES TREATMENT: Lateral wide box cornice with deep frieze and mouldings
Gable End box cornice with deep frieze, mouldings and short returns
9. WINDOWS: Placement sym. Shape rectangular Sash 4/4 (6/6 gable)
Surrounds entablature, louvered shutters
10. ENTRIES-MAIN: Location center S Door paneled w/two windows
Surround: Flanked plain trim, narrow clapboarded section Topped entablature w/frieze
Framed pilasters (with capitals like corner pilasters) granite steps
OTHERS: # _____ Location _____ Surrounds _____
11. PORCHES/HOODS: # 1 Style/Roof Type hip roof veranda
Location(s) E facade Supports wooden posts
Other Features cut granite foundation & steps, cornice similar to that of house
12. BAY WINDOWS/TOWERS: # _____ Location _____ Stories _____ Shape _____
Description _____
13. ELLS/WINGS: # 3 ^{letter} on map A 1½ B 1½ C 1 Bays A 4 B -- C --
Description(s) A-gable-roofed clapboarded ell, with door onto porch; B-connected barn, shingle and clapboard walls; C-clapboarded leanto shed
14. STOREFRONTS: Configuration _____ Windows _____
Doors _____ Materials/Details _____
Signage _____

B. SITE DESCRIPTION/SURROUNDING ENVIRONMENT

15. RELATED STRUCTURES: # _____ Type _____
Description _____
16. LANDSCAPE FEATURES: Built well pump
Natural ornamental trees

C. SIGNIFICANCE

17. ARCHITECTURAL IMPORTANCE/INTEGRITY: A good example of a mid-19th century cape.
18. SITE INTEGRITY: Contributes to historic character of village.
19. HISTORIC ASSOCIATIONS: Said to have been a store in the center of Water Village which was moved to this site and converted into a house by Charles S. Beecham.

- D. REFERENCES: Eloise Beane "Water Village, Ossipee, N.H." manuscript.
Conversations - Claire Morin, Eloise Beane, Edward Cook, Sr. & Edward Cook, Jr.

MAP DATA 1892 atlas

HISTORIC RESOURCE INVENTORY
Lakes Region Planning Commission
Meredith, New Hampshire

TOWN: Ossipee COUNTY: Carroll

UTM: _____

SURVEY NUMBER: 22

USGS QUAD: Wolfeboro

COMMON NAME: Beane House

FUNCTIONAL TYPE: House

HISTORIC NAME: Levi Weeks House

PRESENT USE: House

LOCATION: Water Village, Route 171

ARCHITECT/BUILDER: _____

OWNER: Edith Eloise Beane

CONDITION: Exc. X Good Fair Poor Ruins

ADDRESS: RFD
Ossipee, NH 03864

INTEGRITY: Original Site _____ Moved X
Date c. 1840

MAP & PARCEL NO: _____

Major Alterations & Date:

DATE: Before 1840

A half cape moved on to cellar hole and expanded into full cape - c. 1840.

SOURCE: Edith Eloise Bean

STYLE: Vernacular

LEVEL/SIGNIFICANCE: Natl. State Local X

BOUNDARY AND ACREAGE DESCRIPTION: 75 acres bounded SW by Route 171, SE by Victor Morin, NW by Thomas Jacobsen.

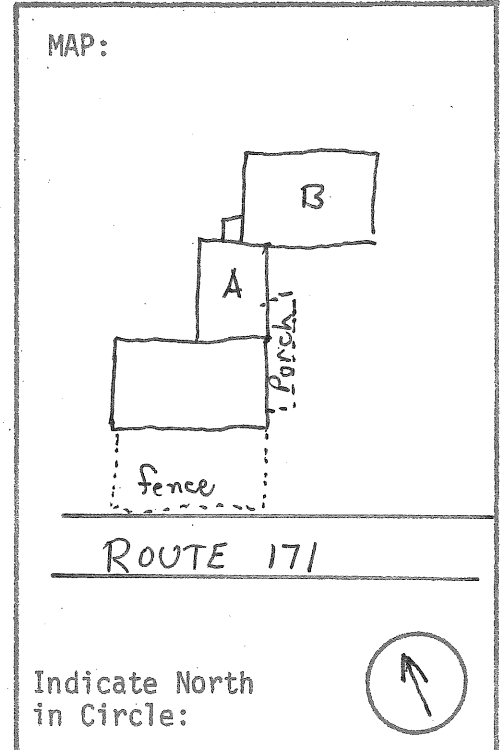

COMMENTS: _____

SURVEYOR: David Rue11 DATE: 1982

PHOTOGRAPHER: _____

A. ARCHITECTURAL DESCRIPTION

1. STYLE: Vernacular BUILDING TYPE: house
2. # STORIES: 1½ DIMENSIONS: app. 35x20 BAYS: 5 x 2 FORM: cape
3. FOUNDATION: cut granite block 4. STRUCTURE: post and beam
5. WALLS: Sheathing clapboards Ornamentation: corner boards
6. ROOF: Type gable Sheathing asphalt shingles
Dormers/Cupolas 2 gable roof, SW slope Details
7. CHIMNEYS: # 1 Location central ridge Materials brick
Description tall, plain
8. EAVES TREATMENT: Lateral close eaves
Gable End close verges
9. WINDOWS: Placement sym. Shape rectangular Sash 2/2
Surrounds plain trim
10. ENTRIES-MAIN: Location center SW facade Door 4 panel
Surround: Flanked full sidelights Topped lintel with moulding
Framed plain trim
- OTHERS: # Location SE (on porch) Surrounds plain trim
11. PORCHES/HOODS: # 1 Style/Roof Type veranda, hip roof
Location(s) SE (side) Supports chamfered wooden posts
Other Features fieldstone base
12. BAY WINDOWS/TOWERS: # Location Stories Shape
Description
13. ELLS/WINGS: # 2 letter on map Stories A 1½ B 1½ C Bays A 6 B irreg.
Description(s) A-clapboarded kitchen and woodshed ell, gable roof with 2 dormers;
B-gable roofed connected barn with leanto addition, shingled walls
14. STOREFRONTS: Configuration Windows
Doors Materials/Details
Signage

B. SITE DESCRIPTION/SURROUNDING ENVIRONMENT

15. RELATED STRUCTURES: # Type
Description
16. LANDSCAPE FEATURES: Built Victorian picket wooden fence around front yard
Natural ornamental trees and shrubs

C. SIGNIFICANCE

17. ARCHITECTURAL IMPORTANCE/INTEGRITY: An attractive early 19th Century cape.
18. SITE INTEGRITY: Contributes to historic character of the village
19. HISTORIC ASSOCIATIONS: Levi Weeks moved a 4-room half cape onto the cellarhole of a burned house, then expanded it into the present full cape.

D. REFERENCES:

Conversation - Eloise Beane
Eloise Beane, "Water Village, Ossipee, N.H." manuscript

MAP DATA 1860 county 1892 atlas

HISTORIC RESOURCE INVENTORY
Lakes Region Planning Commission
Meredith, New Hampshire

TOWN: Ossipee COUNTY: Carroll

UTM: _____

SURVEY NUMBER: 23

USGS QUAD: Wolfeboro

COMMON NAME: Water Village Farm

FUNCTIONAL TYPE: House

HISTORIC NAME: _____

PRESENT USE: House

LOCATION: Water Village, Route 171

ARCHITECT/BUILDER: _____

OWNER: Barbara Burger

CONDITION: Exc. Good Fair Poor Ruins

ADDRESS: RFD #1, Box 54
Ossipee, NH 03864

INTEGRITY: Original Site Moved
Date _____

MAP & PARCEL NO: _____

Major Alterations & Date: _____

DATE: c. 1784 - Barbara Burger

SOURCE: c. 1818 Edward Cook, Sr. & Edward Cook, Jr.

STYLE: Vernacular

LEVEL/SIGNIFICANCE: Natl. State Local

BOUNDARY AND ACREAGE DESCRIPTION: 12 acres bounded on northeast by Route 171, on north-west and southeast by Robie & Donovan, southwest by Tuftonboro Town Line.

PHOTO:



MAP:

ROUTE 171

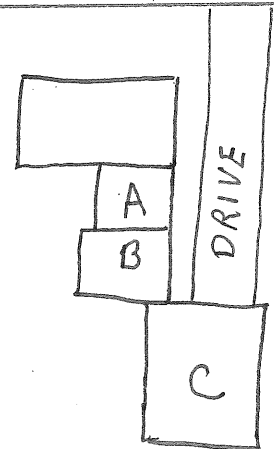

Indicate North
in Circle:



COMMENTS: _____

SURVEYOR: David Ruell DATE: 1982

PHOTOGRAPHER: _____

A. ARCHITECTURAL DESCRIPTION

1. STYLE: Vernacular BUILDING TYPE: house
2. # STORIES: 1½ DIMENSIONS: app. 40x30 BAYS: 5 x 3 FORM: cape
3. FOUNDATION: cut granite block 4. STRUCTURE: post & beam
5. WALLS: Sheathing clapboards Ornamentation: graded clapboards, on NE & NW facades, corner bds.
6. ROOF: Type gable Sheathing asphalt shingles
Dormers/Cupolas 2 gable roof Details _____
7. CHIMNEYS: # 1 Location central ridge Materials brick
Description large and square with double vaulted cap
8. EAVES TREATMENT: Lateral narrow cornice with mouldings and frieze
Gable End close verges
9. WINDOWS: Placement sym. Shape rectangular Sash 9/6
Surrounds moulded trim, paneled shutters
10. ENTRIES-MAIN: Location center NE facade Door 4 panel
Surround: Flanked 3/4 sidelights, shutters Topped entablature w/deep frieze
Framed tapering pilasters
- OTHERS: # 1 Location SE (side) Surrounds moulded trim, transom window
11. PORCHES/HOODS: # _____ Style/Roof Type _____
Location(s) _____ Supports _____
Other Features _____
12. BAY WINDOWS/TOWERS: # _____ Location _____ Stories _____ Shape _____
Description _____
13. ELLS/WINGS: # 3 letter on map Stories A 1½ B 1½ C 1½ Bays A 2 B 4 C _____
Description(s) A-clapboarded, gable-roofed ell; B-gable roofed ell clapboarded on SE, shingled on NW; C-large clapboarded connected barn, gable roof.
14. STOREFRONTS: Configuration _____ Windows _____
Doors _____ Materials/Details _____
Signage _____

B. SITE DESCRIPTION/SURROUNDING ENVIRONMENT

15. RELATED STRUCTURES: # _____ Type _____
Description _____
16. LANDSCAPE FEATURES: Built granite fence posts
Natural ornamental trees

C. SIGNIFICANCE

17. ARCHITECTURAL IMPORTANCE/INTEGRITY: Fine example of early cape.
18. SITE INTEGRITY: Contributes to historic character of area.
19. HISTORIC ASSOCIATIONS: _____

D. REFERENCES: Conversations - Barbara Burger, Edward Cook, Sr. & Edward Cook, Jr.

MAP DATA 1860 county 1892 atlas

HISTORIC RESOURCE INVENTORY
Lakes Region Planning Commission
Meredith, New Hampshire

TOWN: Ossipee COUNTY: Carroll UTM: _____
 SURVEY NUMBER: 24 USGS QUAD: Wolfeboro
 COMMON NAME: Leavitt House FUNCTIONAL TYPE: House
 HISTORIC NAME: Levi Wiggin House PRESENT USE: House
 LOCATION: Route 171, .4 mi e. of Pork Hill Rd ARCHITECT/BUILDER: _____
 OWNER: Kenneth and Eileen Leavitt CONDITION: Exc. Good X Fair Poor Ruins _____
 ADDRESS: Box 139 INTEGRITY: Original Site X Moved _____
Ossipee, NH 03864 Date _____
 MAP & PARCEL NO: _____ Major Alterations & Date:
 DATE: c. 1807 Dormers & ell added - c. 1900.
 SOURCE: Edward Cook, Sr. & Edward Cook, Jr. New doorway & bow windows - 1967.
 STYLE: Vernacular LEVEL/SIGNIFICANCE: Natl. State Local _____
 BOUNDARY AND ACREAGE DESCRIPTION: Bounded on west by Route 171 and Stillings Road, on south by Tom Jacobsen and Eloise Beane, on east by Russell Whiting, and on north by Gerald McDuffee. Approx. 40 acres.

PHOTO:



MAP:

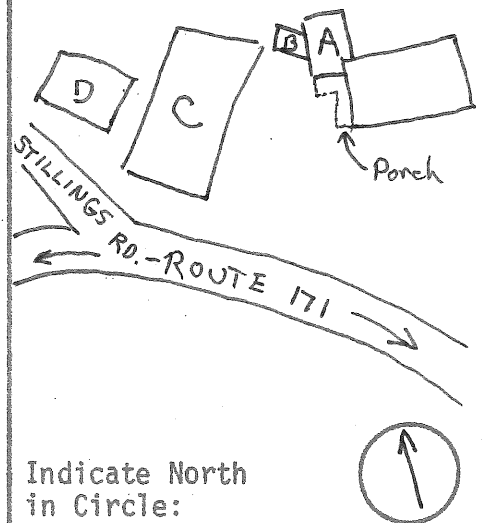

COMMENTS: _____

SURVEYOR: David Ruehl DATE: 1982

PHOTOGRAPHER: _____

A. ARCHITECTURAL DESCRIPTION

1. STYLE: Vernacular BUILDING TYPE: house
2. # STORIES: 1½ DIMENSIONS: 42 x 32 BAYS: 5 x 2 FORM: cape
3. FOUNDATION: cut granite block 4. STRUCTURE: post and beam
5. WALLS: Sheathing clapboard Ornamentation: corner boards
6. ROOF: Type gable Sheathing sheet metal
Dormers/Cupolas 3 gable roofed-S Details
7. CHIMNEYS: # 2 Location interior ridge Materials brick
Description tall, corbelled cap
8. EAVES TREATMENT: Lateral cornice with sloping soffit and frieze
Gable End cornice with frieze
9. WINDOWS: Placement sym. Shape rectangular Sash 9/6
Surrounds plain trim
10. ENTRIES-MAIN: Location center S facade Door 6 panel (modern)
Surround: Flanked ¾ sidelights (modern) Topped entablature (modern)
Framed fluted pilasters (modern)
- OTHERS: # Location Surrounds
11. PORCHES/HOODS: # 1 Style/Roof Type hip roof veranda
Location(s) E of house, S of ell Supports wooden posts
Other Features cut granite block foundation
12. BAY WINDOWS/TOWERS: # 4 Location E & N Stories 1/2 Shape 3 sided
Description modern bay windows supported by brackets
13. ELLS/WINGS: # 2 Letter on map Stories A 1½ B 1½ C Bays A 3x--B 2x1 C
Description(s) A-gable roofed ell with dormers, clapboarded and shingled walls;
B-gable-roofed shed, clapboarded and shingled walls, open on south
14. STOREFRONTS: Configuration Windows
Doors Materials/Details
Signage

B. SITE DESCRIPTION/SURROUNDING ENVIRONMENT

15. RELATED STRUCTURES: # 2 Type barns
Description C-large gable roofed barn, 1½ stories with ventilator; D-2½ story gable roofed barn
16. LANDSCAPE FEATURES: Built granite fence posts
Natural ornamental trees

C. SIGNIFICANCE

17. ARCHITECTURAL IMPORTANCE/INTEGRITY: Despite some alterations, the building still retains its original form and much of its original character.
18. SITE INTEGRITY: Farm complex contributes to historic character of village.
19. HISTORIC ASSOCIATIONS: Built for Levi Wiggins

- D. REFERENCES: Conversations - Eileen Leavitt, Edward Cook, Sr. & Edward Cook, Jr.

MAP DATA 1860 county 1892 atlas

HISTORIC RESOURCE INVENTORY
Lakes Region Planning Commission
Meredith, New Hampshire

TOWN: Ossipee COUNTY: Carroll UTM: _____
 SURVEY NUMBER: 25 USGS QUAD: Wolfeboro
 COMMON NAME: Chickville Church FUNCTIONAL TYPE: Church
 HISTORIC NAME: Chickville Freewill Baptist Church PRESENT USE: Church
 LOCATION: Corner Mass. Ave. & Tuftonboro Rd. ARCHITECT/BUILDER: _____
 OWNER: Chickville Cemetery Association CONDITION: Exc. Good X Fair Poor Ruins _____
 ADDRESS: c/o Lawrence Brownell INTEGRITY: Original Site X Moved _____
Center Ossipee, NH 03814 Date _____
 MAP & PARCEL NO: _____ Major Alterations & Date: _____
 DATE: 1838
 SOURCE: Harry May
 STYLE: Vernacular (Greek Revival) LEVEL/SIGNIFICANCE: Natl. State Local X
 BOUNDARY AND ACREAGE DESCRIPTION: Approx. 1/4 acre - bounded on north by Massachusetts Avenue on east by Tuftonboro Road, on west by Marjorie Thorne.

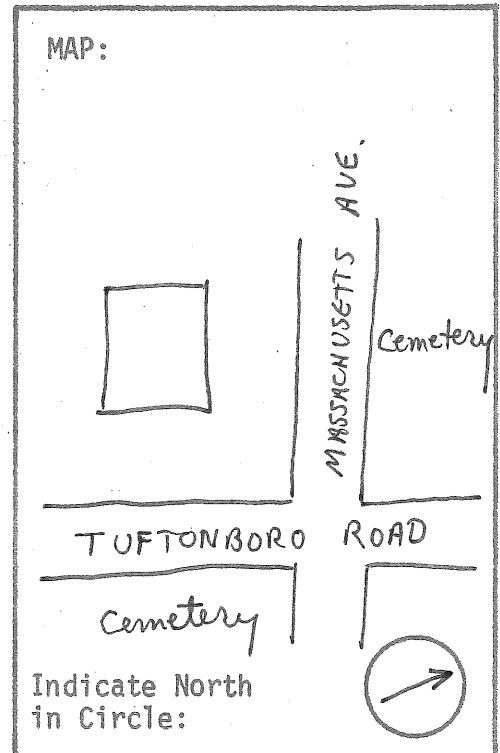
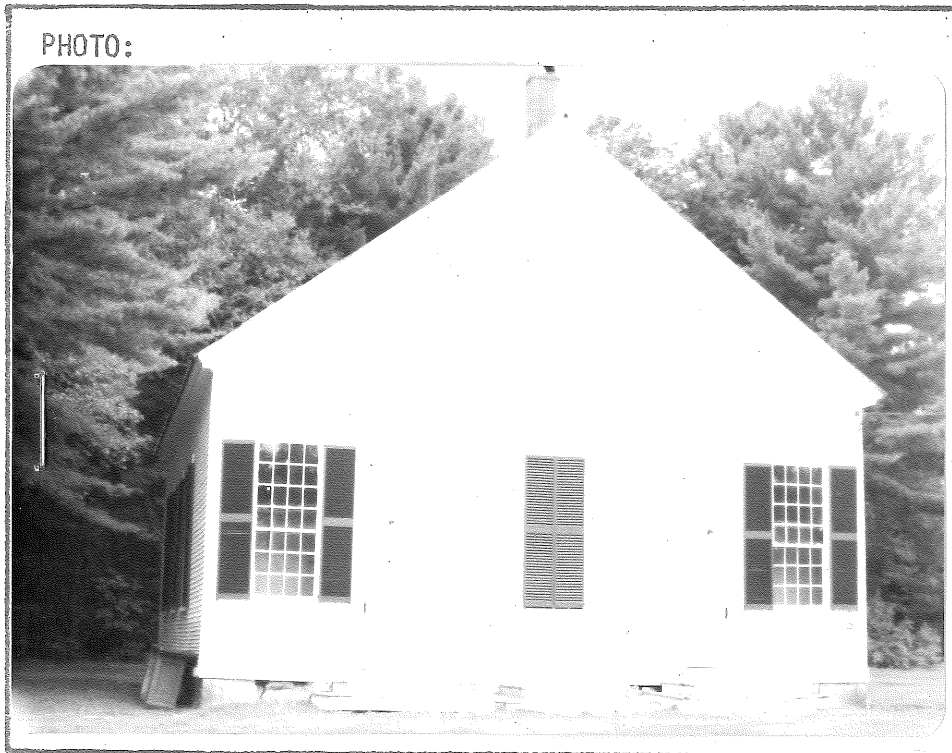

COMMENTS: Well-preserved interior woodwork and pews, coved ceiling.

SURVEYOR: David Ruel DATE: 1982

PHOTOGRAPHER: _____

A. ARCHITECTURAL DESCRIPTION

- 1. STYLE: Vernacular (Greek Revival) BUILDING TYPE: church
- 2. # STORIES: 1 DIMENSIONS: app. 30x40 BAYS: 5 x 3 FORM: rectangular plan
- 3. FOUNDATION: cut granite block 4. STRUCTURE: post and beam
- 5. WALLS: Sheathing clapboard Ornamentation: sill board, corner boards, painted wall sign
- 6. ROOF: Type gable Sheathing sheet metal
Dormers/Cupolas Details
- 7. CHIMNEYS: # 1 Location interior ridge E end Materials brick
Description vaulted cap
- 8. EAVES TREATMENT: Lateral box cornice with frieze and moulding
Gable End same, short returns on West, pedimented on East
- 9. WINDOWS: Placement sym. Shape rectangular Sash 16/12
Surrounds paneled trim, louvered shutters
- 10. ENTRIES-MAIN: Location 2 offset E facade Door 5 paneled doors
Surround: Flanked paneled vertical strips Topped paneled trim
Framed wooden steps
- OTHERS: # Location Surrounds
- 11. PORCHES/HOODS: # Style/Roof Type
Location(s) Supports
Other Features
- 12. BAY WINDOWS/TOWERS: # Location Stories Shape
Description
- 13. ELLS/WINGS: # Letter on map Stories A B C Bays A B C
Description(s)
- 14. STOREFRONTS: Configuration Windows
Doors Materials/Details
Signage

B. SITE DESCRIPTION/SURROUNDING ENVIRONMENT

- 15. RELATED STRUCTURES: # 2 Type cemeteries
Description large cemeteries owned by Chickville Cemetery Association
- 16. LANDSCAPE FEATURES: Built granite fenceposts
Natural

C. SIGNIFICANCE

- 17. ARCHITECTURAL IMPORTANCE/INTEGRITY: A good example of a vernacular building influenced by the Greek Revival style.
- 18. SITE INTEGRITY: Dominates intersection.
- 19. HISTORIC ASSOCIATIONS: Built for Second Freewill Baptist Church. Deeded by last members of that church to Chickville Cemetery Association in 1950's.

D. REFERENCES:

Conversation - Harry May

MAP DATA 1860 county 1892 atlas

HISTORIC RESOURCE INVENTORY
Lakes Region Planning Commission
Meredith, New Hampshire

TOWN: Ossipee COUNTY: Carroll

SURVEY NUMBER: 31

COMMON NAME: Second Congregational Church

HISTORIC NAME: Ossipee Meetinghouse

LOCATION: Route 171, Ossipee Corner

OWNER: Second Congregational Church of

ADDRESS: Ossipee
Ossipee, NH 03864

MAP & PARCEL NO: _____

DATE: 1801-1802

SOURCE: G.D. Merrill - Hist. of Carroll Cty.

STYLE: Victorian

BOUNDARY AND ACREAGE DESCRIPTION: Bounded on south by Route 171, on east by Frederic Cox, on west and north by William McKee - approx. 2/3 acre.

UTM: _____

USGS QUAD: Wolfeboro

FUNCTIONAL TYPE: Meetinghouse

PRESENT USE: Church

ARCHITECT/BUILDER: Jacob Brown & Samuel Quarles

CONDITION: Exc. Good X Fair Poor Ruins _____

INTEGRITY: Original Site _____ Moved X
Turned so end faced highway _____ Date 1880

Major Alterations & Date:
Building turned, remodeled, belfry added - 1880-1881.

LEVEL/SIGNIFICANCE: Natl. State Local X

PHOTO:



MAP:

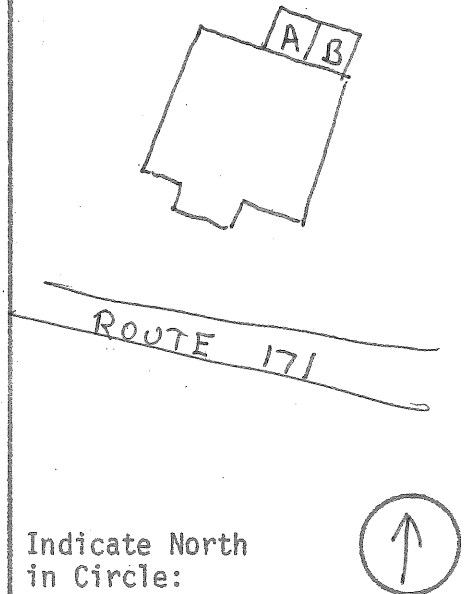

COMMENTS: _____

SURVEYOR: David Ruell DATE: 1982

PHOTOGRAPHER: _____

A. ARCHITECTURAL DESCRIPTION

1. STYLE: Victorian BUILDING TYPE: church
2. # STORIES: 2 DIMENSIONS: app. 35x45 BAYS: 3 x 5 FORM: rectangular plan
3. FOUNDATION: cut granite block 4. STRUCTURE: post and beam
5. WALLS: Sheathing clapboards Ornamentation: paneled corner pilasters
6. ROOF: Type gable Sheathing asphalt shingles
Dormers/Cupolas _____ Details _____
7. CHIMNEYS: # 2 Location interior slope No. end Materials brick
Description corbelled caps
8. EAVES TREATMENT: Lateral box cornice with deep frieze
Gable End box cornice with deep frieze, short returns
9. WINDOWS: Placement sym. Shape rectangular Sash 6/6 & 2/1
Surrounds pediments with brackets, bracketed sills, louvered shutters
10. ENTRIES-MAIN: Location center S (in tower) Door dbl. 3-paneled doors
Surround: Flanked plain trim Topped pediment with frieze
Framed granite steps
- OTHERS: # 2 Location S (flanking tower) Surrounds plain side trim, pediment w/frieze
11. PORCHES/HOODS: # _____ Style/Roof Type _____
Location(s) _____ Supports _____
Other Features _____
12. BAY WINDOWS/TOWERS: # 1 Location center S facade Stories 4 Shape square plan
Description 3 clapboarded stories with corner pilasters, belfry with arched louvers & pilasters, octagonal spire
13. ELLS/WINGS: # 2 Letter A 1 B 1 C on map Bays A 1x1 B 1x1 C
Description(s) A-cut stone foundation, brick walls, topped by clapboarded section, gable roof; B-concrete foundation, clapboard walls, shed roof
14. STOREFRONTS: Configuration _____ Windows _____
Doors _____ Materials/Details _____
Signage _____

B. SITE DESCRIPTION/SURROUNDING ENVIRONMENT

15. RELATED STRUCTURES: # _____ Type _____
Description _____
16. LANDSCAPE FEATURES: Built some ornamental trees
Natural _____

C. SIGNIFICANCE

17. ARCHITECTURAL IMPORTANCE/INTEGRITY: A good Victorian remodeling of an early meeting-house.
18. SITE INTEGRITY: One of most prominent buildings in its village.
19. HISTORIC ASSOCIATIONS: Built 1801-1802 as town meetinghouse, used for town meetings through 1926.

D. REFERENCES: Conversations - George Davidson, Harry Jonsson

MAP DATA 1860 county 1892 atlas

HISTORIC RESOURCE INVENTORY
Lakes Region Planning Commission
Meredith, New Hampshire

TOWN: Ossipee COUNTY: Carroll

UTM: _____

SURVEY NUMBER: 35

USGS QUAD: Ossipee Lake

COMMON NAME: Merrow House

FUNCTIONAL TYPE: House

HISTORIC NAME: Longlook

PRESENT USE: House

LOCATION: Main Street, Center Ossipee

ARCHITECT/BUILDER: _____

OWNER: Mrs. Grace Merrow

CONDITION: Exc. Good Fair Poor Ruins

ADDRESS: Center Ossipee

INTEGRITY: Original Site Moved

New Hampshire 03814

Date _____

MAP & PARCEL NO: _____

Major Alterations & Date: _____

DATE: c. 1910

SOURCE: Anne Burghardt

STYLE: Colonial Revival

LEVEL/SIGNIFICANCE: Natl. State Local

BOUNDARY AND ACREAGE DESCRIPTION: 10 acres bounded on west by Harry Simpson, on south by Main Street, on east by old Route 16 and several landowners.

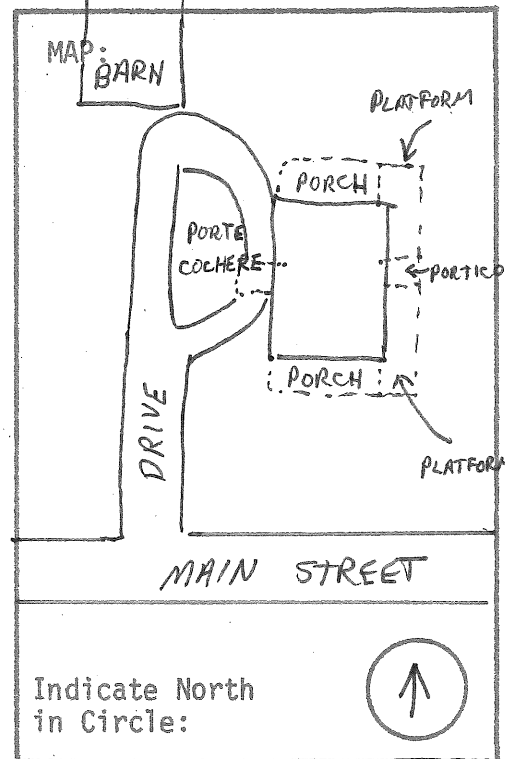
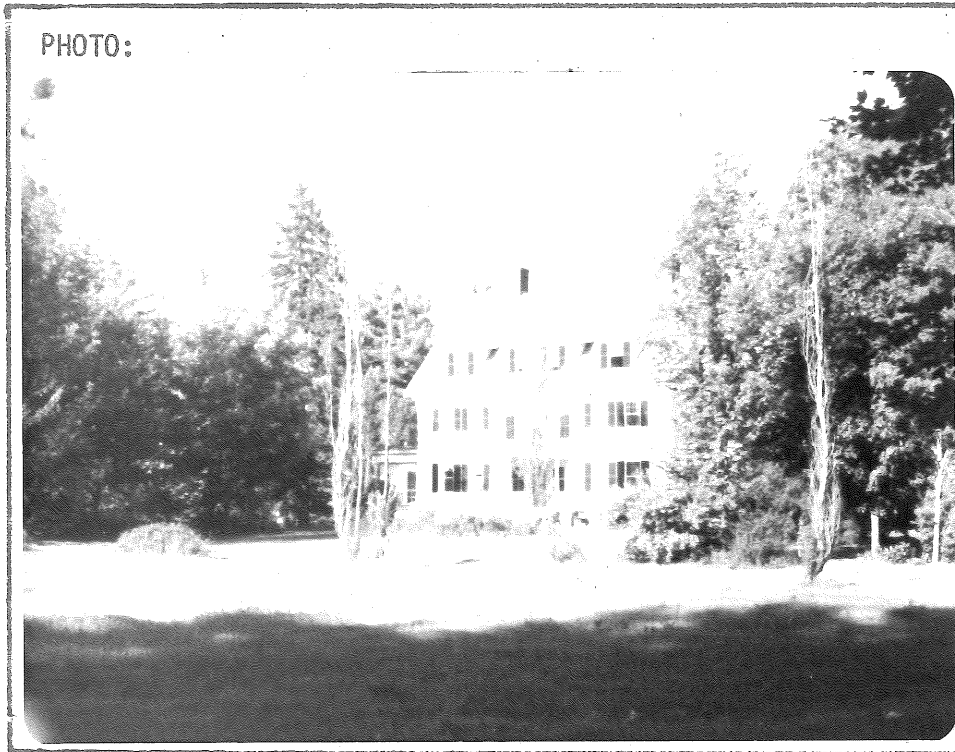

COMMENTS: _____

SURVEYOR: David Ruell DATE: 1982

PHOTOGRAPHER: _____

A. ARCHITECTURAL DESCRIPTION

1. STYLE: Colonial Revival BUILDING TYPE: house
2. # STORIES: 2½ DIMENSIONS: app. 50x40 BAYS: 5 x 3 FORM: house
3. FOUNDATION: fieldstone 4. STRUCTURE: wooden frame
5. WALLS: Sheathing clapboards Ornamentation: corner pilasters (arched windows in gables)
6. ROOF: Type gable Sheathing asphalt shingles
Dormers/Cupolas 5 pedimented gable Details _____
7. CHIMNEYS: # 2 Location interior ridge Materials brick
Description large corbelled caps
8. EAVES TREATMENT: Lateral wide box cornice with deep frieze and mouldings
Gable End wide box cornice with deep frieze and mouldings, pedimented
9. WINDOWS: Placement sym. Shape rectangular Sash 8/1, 1/1
Surrounds moulded trim (triple windows of E facade-entablature with central pediment)
10. ENTRIES-MAIN: Location center E facade Door 6 panel
Surround: Flanked ¾ sidelights Topped entablature
Framed narrow pilasters, 2-story portico (which see)
OTHERS: # 3 Location N&S porch/W porte-cochere Surrounds moulded trim
11. PORCHES/HOODS: # 4 Style/Roof Type monumental portico E/screened veranda N&S/porte-cochere W
Location(s) E/N&S/W Supports columns (monumental columns on E portico)
Other Features E pedimented with 2nd story balcony/continuous wooden platform around
12. BAY WINDOWS/TOWERS: # _____ Location _____ Stories _____ Shape N, E & W sides
Description _____
13. ELLS/WINGS: # _____ letter on map Stories A _____ B _____ C _____ Bays A _____ B _____ C _____
Description(s) _____
14. STOREFRONTS: Configuration _____ Windows _____
Doors _____ Materials/Details _____
Signage _____

B. SITE DESCRIPTION/SURROUNDING ENVIRONMENT

15. RELATED STRUCTURES: # 1 Type barn
Description large, gable-roofed, clapboarded 2 story barn
16. LANDSCAPE FEATURES: Built _____
Natural ornamental trees and shrubs

C. SIGNIFICANCE

17. ARCHITECTURAL IMPORTANCE/INTEGRITY: Fine example of a large Colonial Revival house.
18. SITE INTEGRITY: Contributes to historic character of village.
19. HISTORIC ASSOCIATIONS: Built for Col. Lyford Mero (1865-1925), prosperous businessman, prominent in public affairs.

- D. REFERENCES: Carroll County Independent, July 10, 1925
Conversation - Anne Burghardt

MAP DATA _____