

NHDHR AREA: Factory Village (Area G)

Town: Belmont

Date of photographs: August – November 2002

Photographer: Elizabeth Durfee Hengen

Negative stored at : NHDOT



Photo #1 Description: 115 Main St. (Inv. #73); 111 Main (#74) at far left
Roll: 3 Frame: 13 Direction: NE



Photo #2 Description: 117 Main St. (Inv. #72)
Roll: 3 Frame: 11 Direction: E

NHDHR AREA: Factory Village (Area G)

Town: Belmont

Date of photographs: August – November 2002

Photographer: Elizabeth Durfee Hengen

Negative stored at : NHDOT

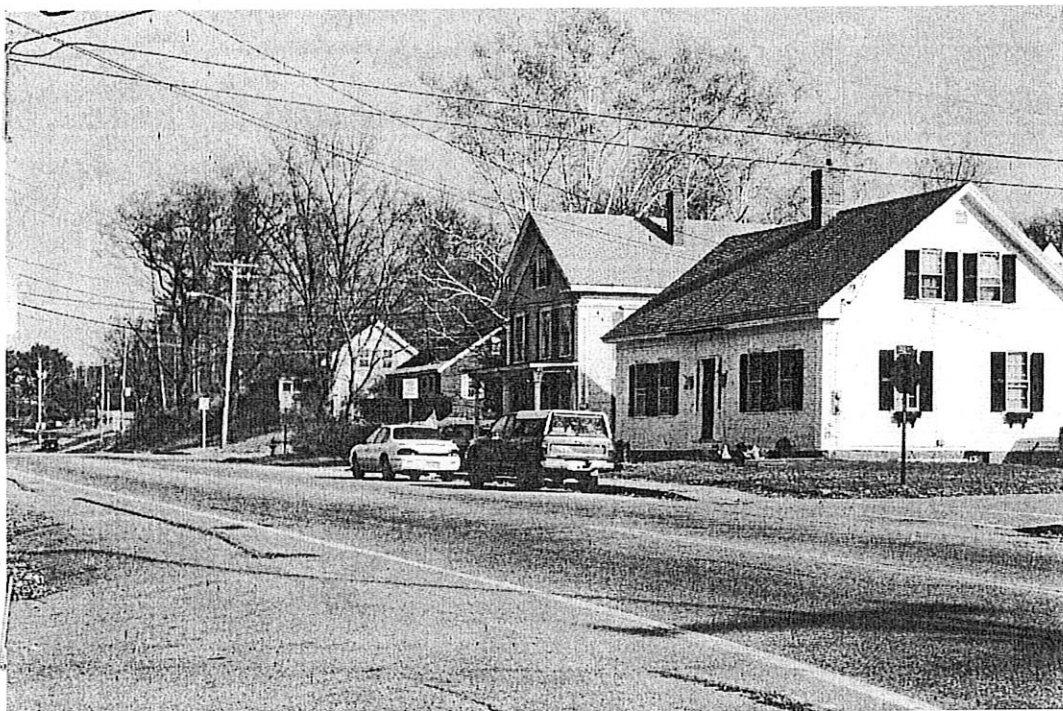

Photo #3 Description: R to L: 129 (Inv. #69), 125 (#70), 123 (#71) & 117 (#72) Main St.
Roll: 9 Frame: 5 Direction: NE



Photo #4 Description: Main St., looking south: 125 Main at far left
Roll: 6 Frame: 9 Direction: S

NHDHR AREA: Factory Village (Area G)

Town: Belmont

Date of photographs: August – November 2002

Photographer: Elizabeth Durfee Hengen Negative stored at : NHDOT



Photo #5 Description: Main Street, looking N from Depot Street: 134 Main (Inv. #67) at far left
Roll: 6 Frame: 3 Direction: N

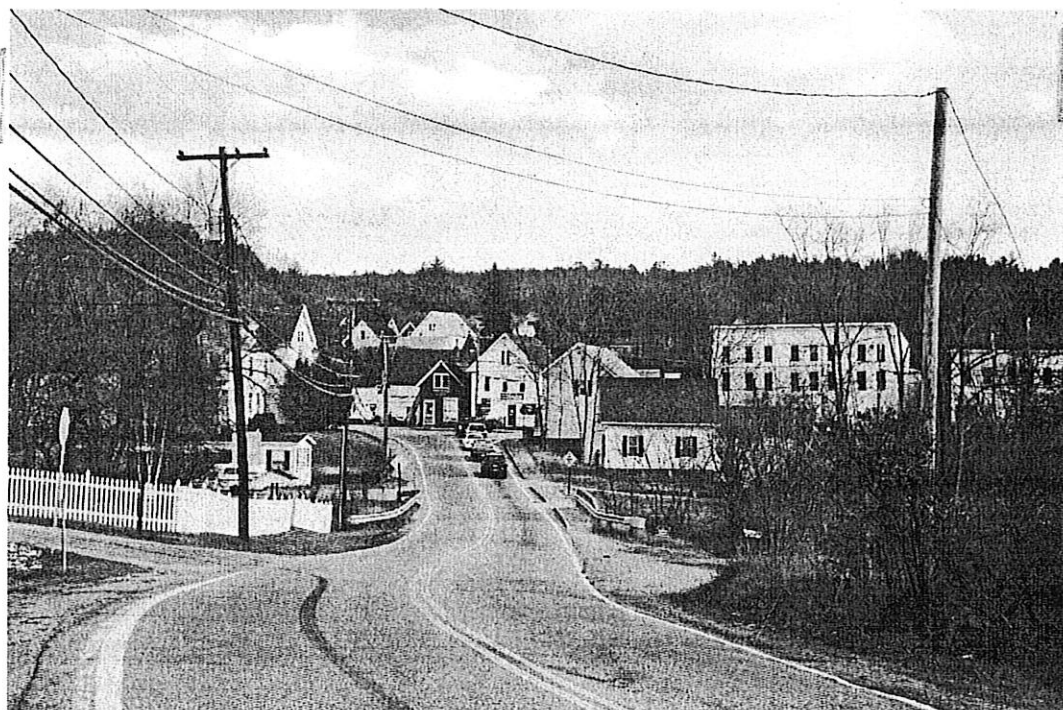

Photo #6 Description: Looking down Depot Street toward Main Street: 133 (#63) & 135 (#62) at head
of street
Roll: 9 Frame: 31 Direction: E

NHDHR AREA: Factory Village (Area G)

Town: Belmont

Date of photographs: August – November 2002

Photographer: Elizabeth Durfee Hengen

Negative stored at : NHDOT

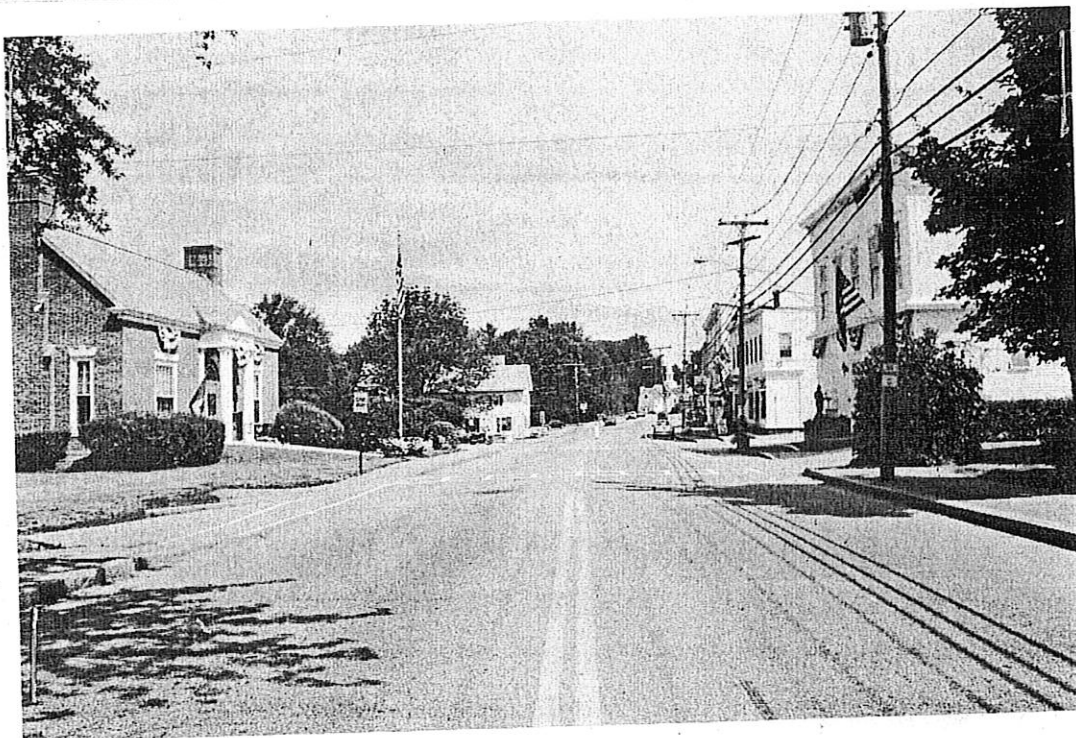

Photo #7 Description: Main Street, looking N from heart of business district: Library at left
Roll: 7 Frame: 5 Direction: N



Photo #8 Description: Main Street, showing business district. R to L: Town Hall, 141 Main (#60) & 139 Main (Johnson Block, Inv. #61)
Roll: 7 Frame: 4 Direction: NE

NHDHR AREA: Factory Village (Area G)

Town: Belmont

Date of photographs: August – November 2002

Photographer: Elizabeth Durfee Hengen

Negative stored at : NHDOT

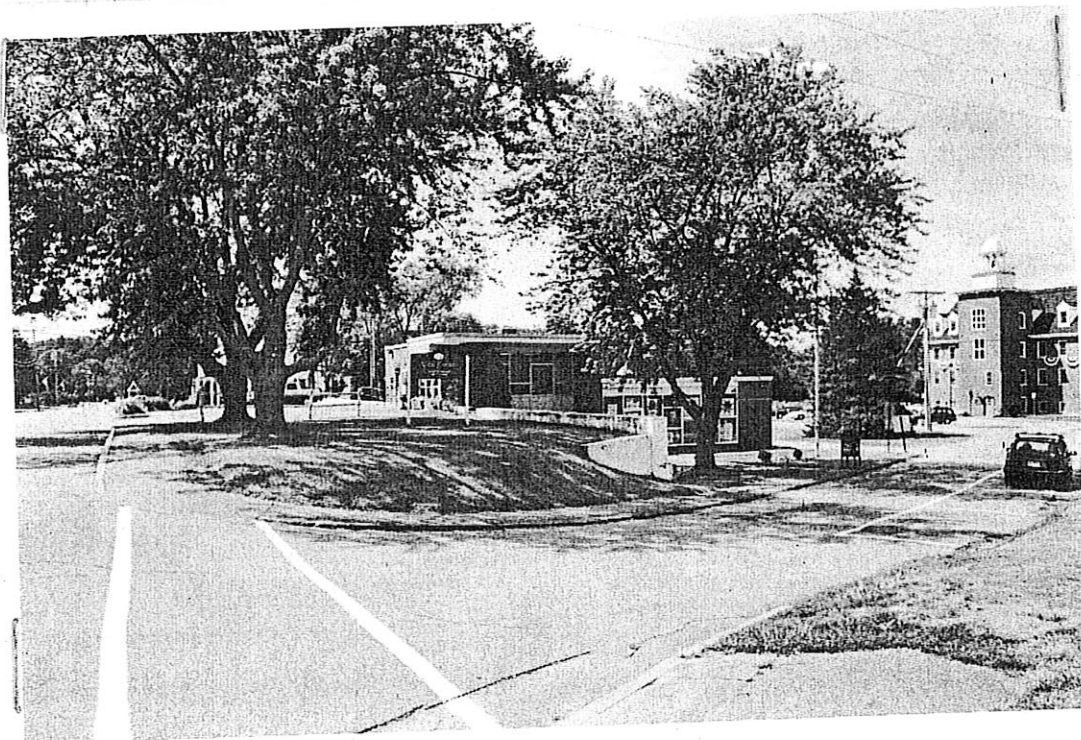

Photo #9 Description: Intersection of Main & Mill Streets, showing PO in center & mill at far right
Roll: 7 Frame: 6 Direction: SW

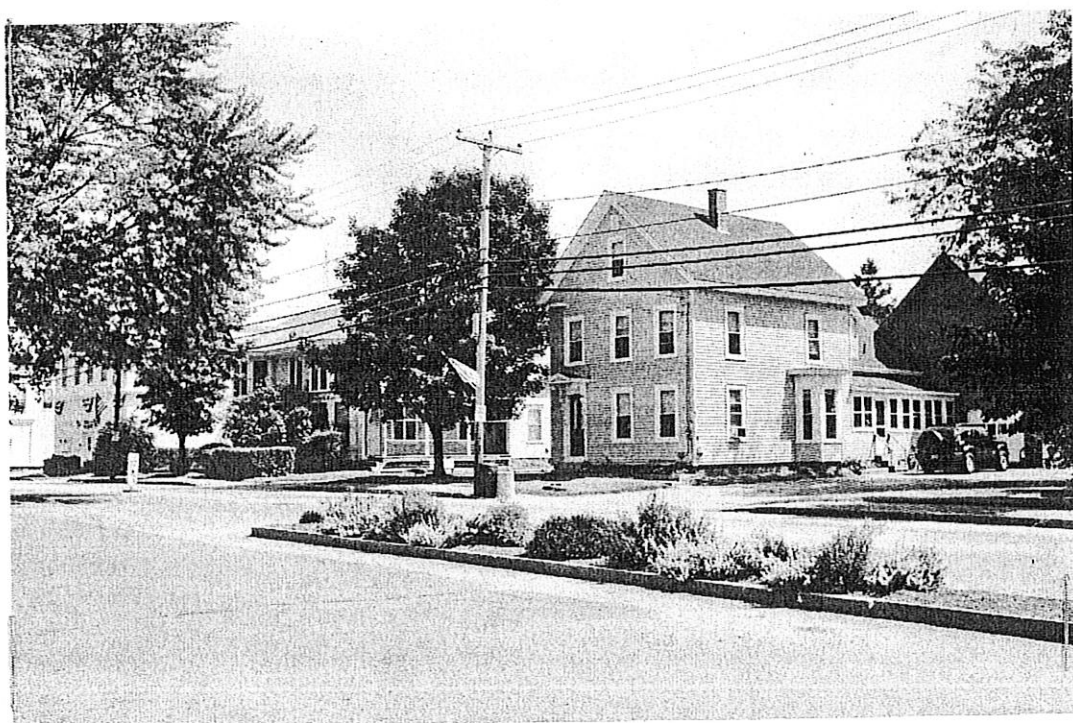

Photo #10 Description: Main Street, R to L: 151 & 147 Main & Town Hall
Roll: 7 Frame: 7 Direction: NE

NHDHR AREA: Factory Village (Area G)

Town: Belmont

Date of photographs: August – November 2002

Photographer: Elizabeth Durfee Hengen Negative stored at : NHDOT



Photo #11 Description: L to R: 153 & 155 Main St.
Roll: 7 Frame: 8 Direction: E

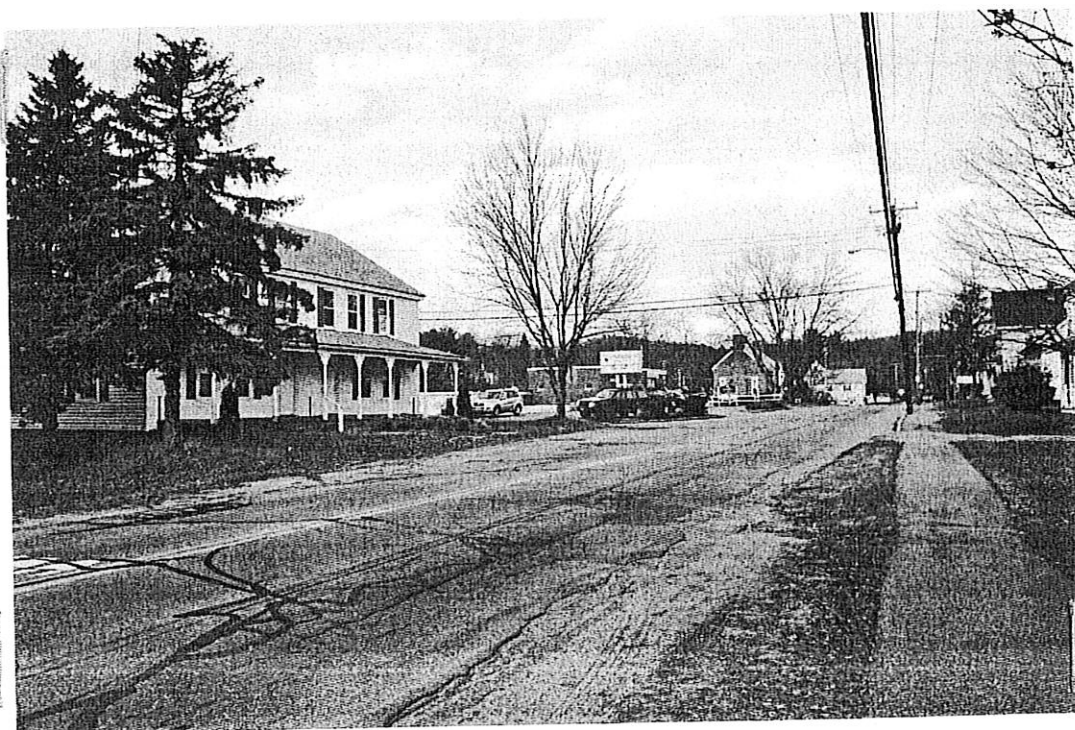

Photo #12 Description: L to R: 162 Main, PO, library, 138 Main (Clough Store, #65)
Roll: 9 Frame: 29 Direction: N

NHDHR AREA: Factory Village (Area G)

Town: Belmont

Date of photographs: August – November 2002

Photographer: Elizabeth Durfee Hengen

Negative stored at : NHDOT

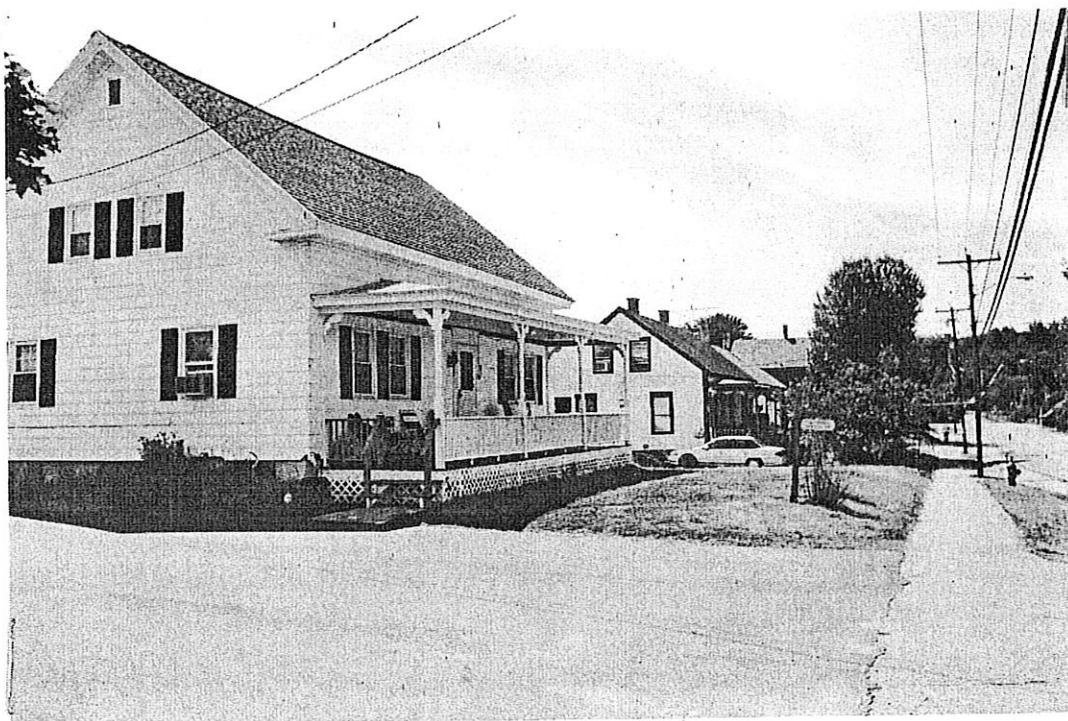

Photo #13 Description: L to R: 171, 173 & 175 Main St.
Roll: 7 Frame: 10 Direction: S



Photo #14 Description: R to L: 175, 173, 171 & 169 Main St.
Roll: 9 Frame: 22 Direction: NE

NHDHR AREA: Factory Village (Area G)

Town: Belmont

Date of photographs: August – November 2002

Photographer: Elizabeth Durfee Hengen

Negative stored at : NHDOT



Photo #15 Description: Main Street, looking S, showing 168 Main at far right
Roll: 6 Frame: 20 Direction: S



Photo #16 Description: 170 Main Street
Roll: 9 Frame: 26 Direction: W

NHDHR AREA: Factory Village (Area G)

Town: Belmont

Date of photographs: August – November 2002

Photographer: Elizabeth Durfee Hengen

Negative stored at : NHDOT

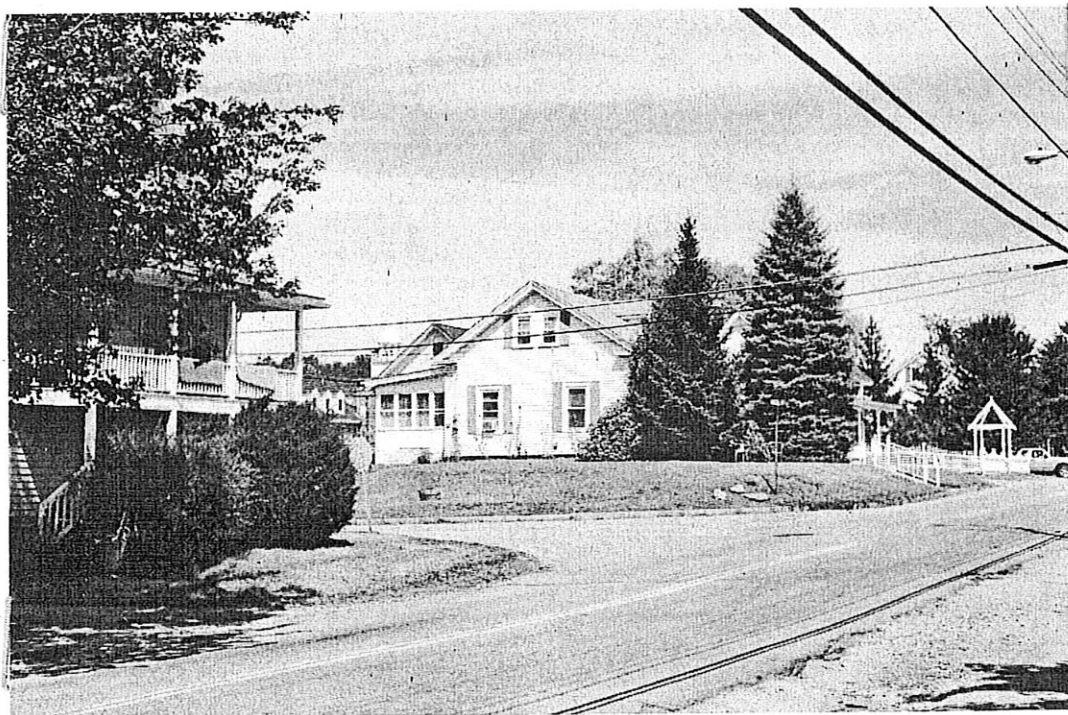

Photo #17 **Description:** Main Street at Mill Street; L to R: 176, 170 & 168 Main Street
Roll: 7 **Frame:** 21 **Direction:** NW

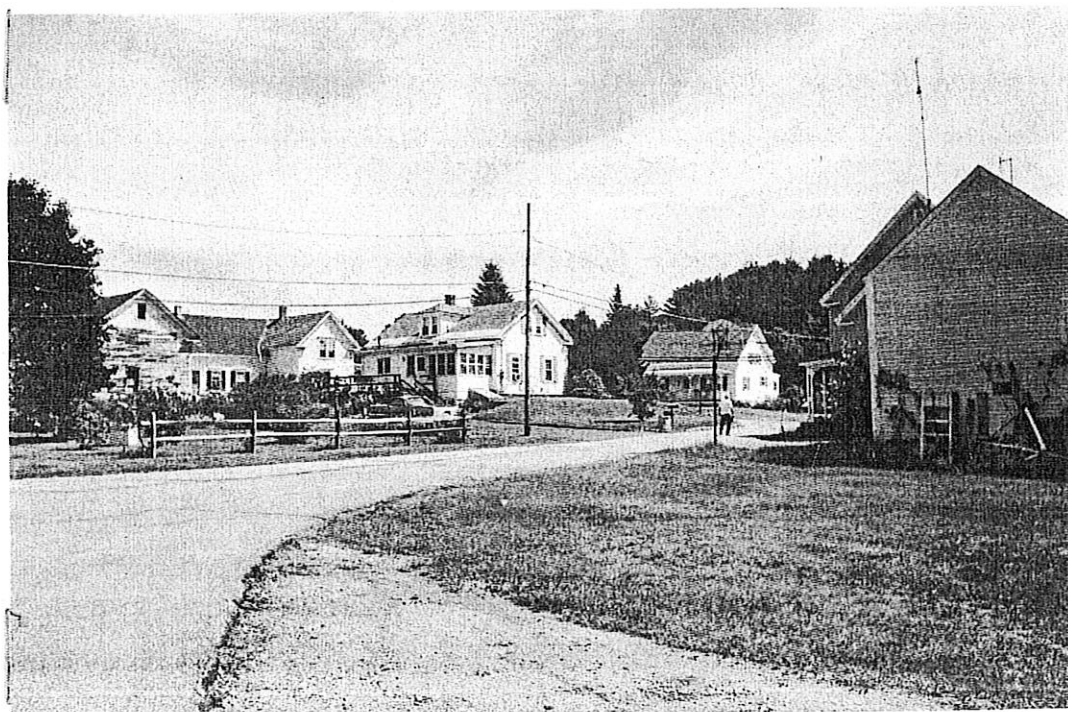

Photo #18 **Description:** Looking at rear of Main Street houses from Mill St. L to R: 168, 170, 171 & 176 Main
Roll: 7 **Frame:** 15 **Direction:** E

NHDHR AREA: Factory Village (Area G)

Town: Belmont

Date of photographs: August – November 2002

Photographer: Elizabeth Durfee Hengen

Negative stored at : NHDOT

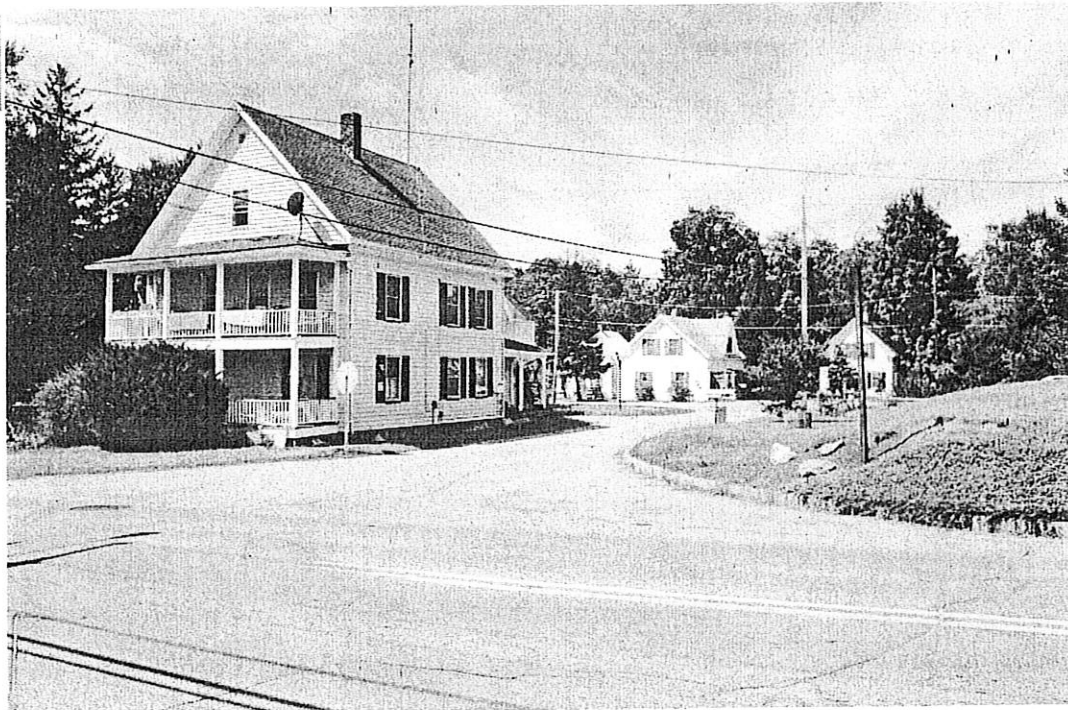

Photo #19 Description: Main Street at Mill Street. L to R: 176 Main, 2 Lawrence Ct., 28 Mill St.
Roll: 7 Frame: 11 Direction: W



Photo #20 Description: 181 Main Street
Roll: 9 Frame: 21 Direction: E

NHDHR AREA: Factory Village (Area G)

Town: Belmont

Date of photographs: August – November 2002

Photographer: Elizabeth Durfee Hengen Negative stored at : NHDOT



Photo #21 Description: L to R: 186 & 180 Main Street
Roll: 7 Frame: 17 Direction: NW



Photo #22 Description: Looking north up Main Street from Shaker Rd./Concord St. intersection
Roll: 8 Frame: 8 Direction: N

NHDHR AREA: Factory Village (Area G)

Town: Belmont

Date of photographs: August – November 2002

Photographer: Elizabeth Durfee Hengen

Negative stored at : NHDOT

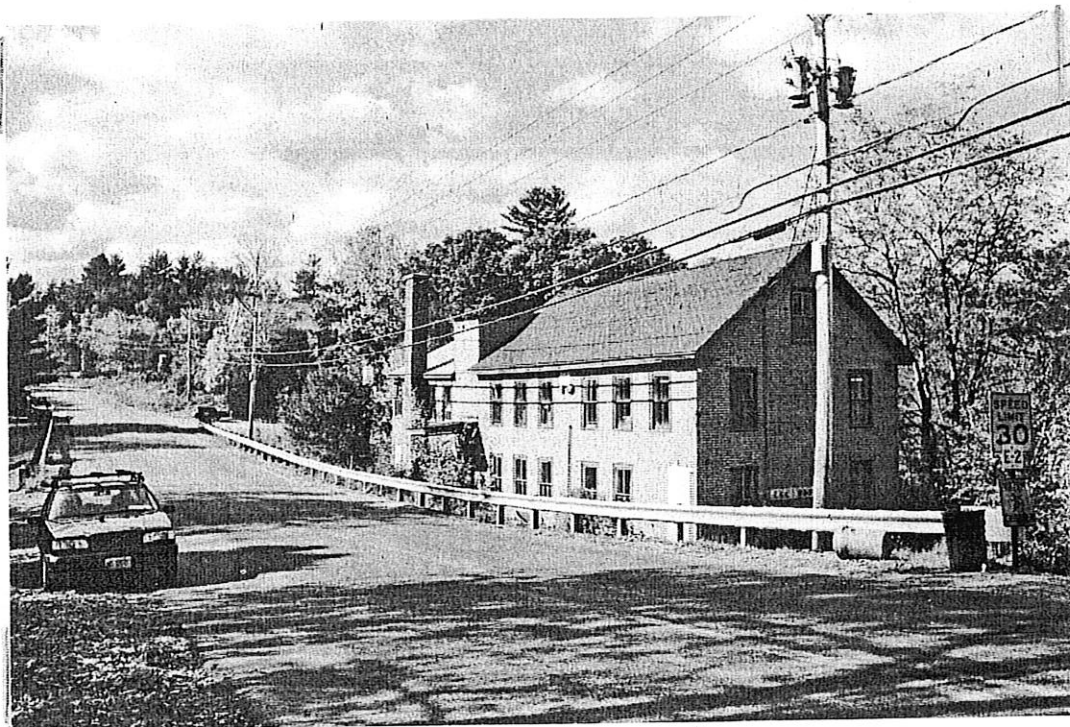

Photo #23 **Description:** Looking south up Shaker Rd: Lucier Mill at right
Roll: 7 **Frame:** 8 **Direction:** S



Photo #24 **Description:** 4 Brookside Circle (south end of district)
Roll: 8 **Frame:** 5 **Direction:** W

NHDHR AREA: Factory Village (Area G)

Town: Belmont

Date of photographs: August – November 2002

Photographer: Elizabeth Durfee Hengen

Negative stored at : NHDOT



Photo #25 Description: 4 Concord Street
Roll: 6 Frame: 28 Direction: SW



Photo #26 Description: L to R: 24, 8 & 4 Concord Street
Roll: 9 Frame: 25 Direction: NW

NHDHR AREA: Factory Village (Area G)

Town: Belmont

Date of photographs: August – November 2002

Photographer: Elizabeth Durfee Hengen

Negative stored at : NHDOT



Photo #27 **Description:** 11 Concord St.
Roll: 7 **Frame:** 19 **Direction:** NW

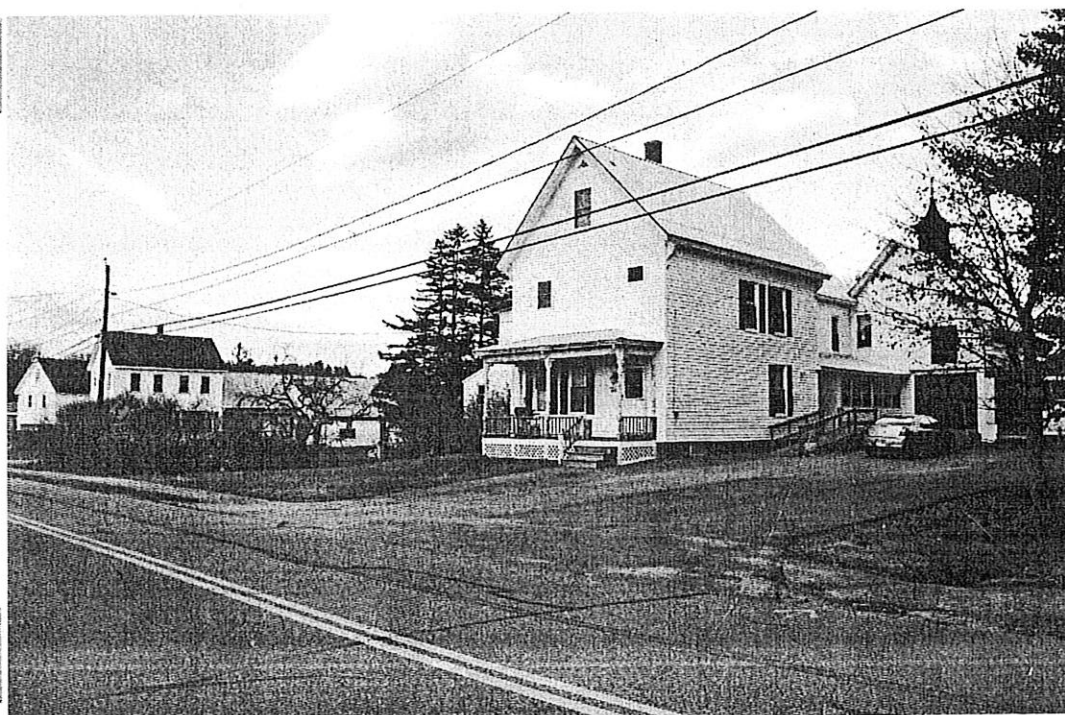

Photo #28 **Description:** L to R: 11 & 17 Concord St.
Roll: 9 **Frame:** 23 **Direction:** NW

NHDHR AREA: Factory Village (Area G)

Town: Belmont

Date of photographs: August – November 2002

Photographer: Elizabeth Durfee Hengen

Negative stored at : NHDOT



Photo #29 Description: L to R: 21 & 25 Concord St.
Roll: 9 Frame: 24 Direction: SE



Photo #30 Description: 11 Spring Street
Roll: 9 Frame: 1 Direction: NE

NHDHR AREA: Factory Village (Area G)

Town: Belmont

Date of photographs: August – November 2002

Photographer: Elizabeth Durfee Hengen

Negative stored at : NHDOT

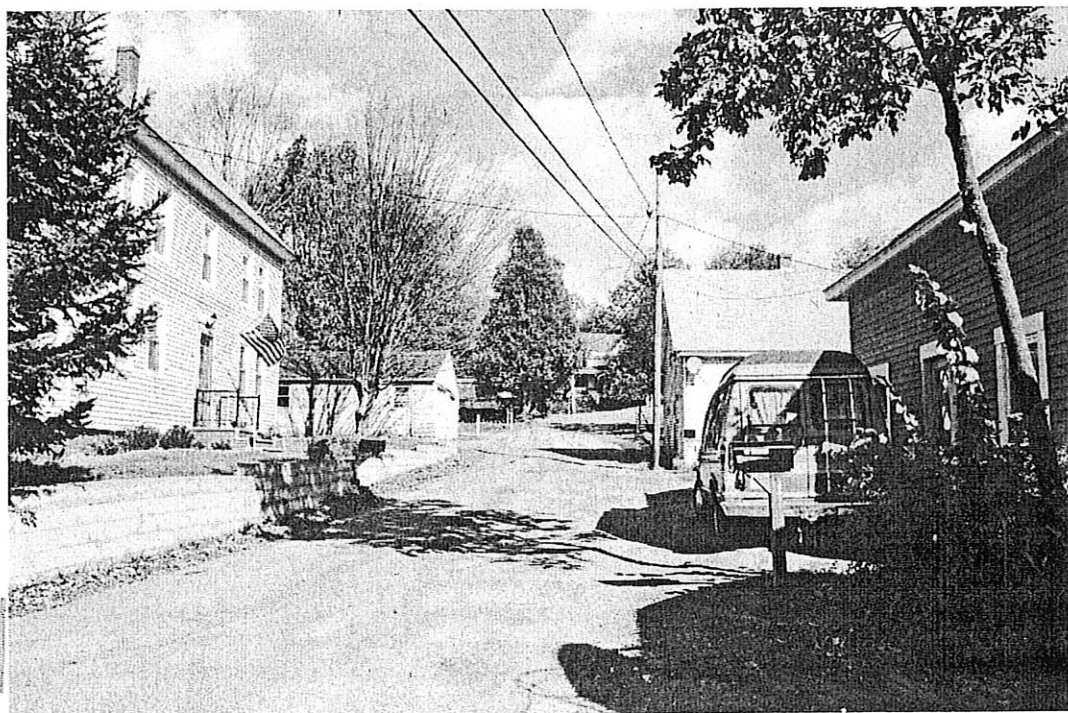

Photo #31 . Description: 17 Spring Street (left); 18 & 20 Spring Street (right)
Roll: 8 Frame: 13 Direction: N

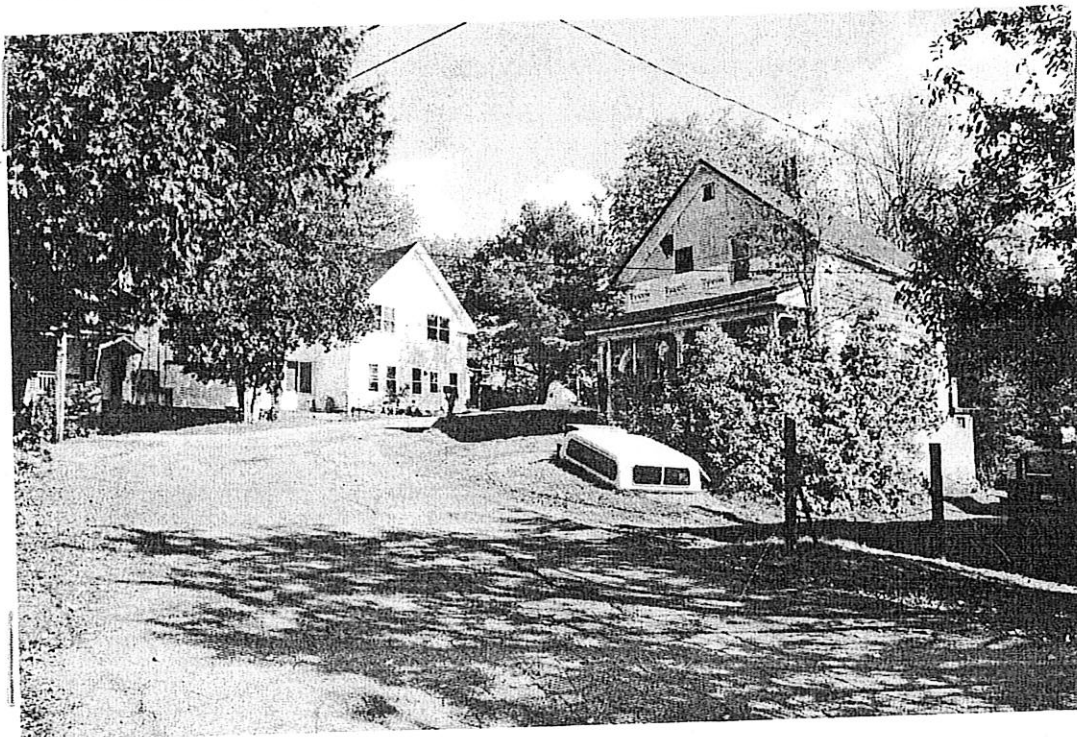

Photo #32 Description: Spring Street, showing 25 at left & 24 at right
Roll: 8 Frame: 12 Direction: NE

NHDHR AREA: Factory Village (Area G)

Town: Belmont

Date of photographs: August – November 2002

Photographer: Elizabeth Durfee Hengen

Negative stored at : NHDOT



Photo #33 Description: Looking W at Spring Street from High St. L to R: 11, 17 & 22 Spring St.
Roll: 9 Frame: 9 Direction: W

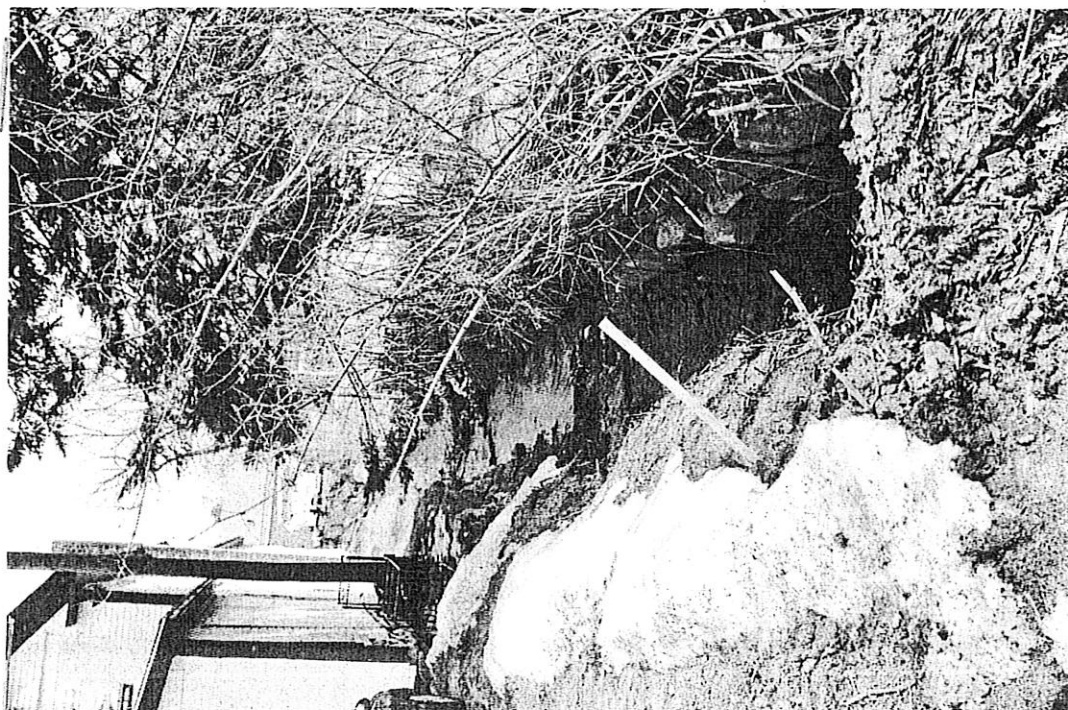

Photo #34 Description: Judkins Brook (part of the canal system to the mill), Gale Street
Roll: 1 Frame: 12 Direction: N

NHDHR AREA: Factory Village (Area G)

Town: Belmont

Date of photographs: August – November 2002

Photographer: Elizabeth Durfee Hengen

Negative stored at : NHDOT

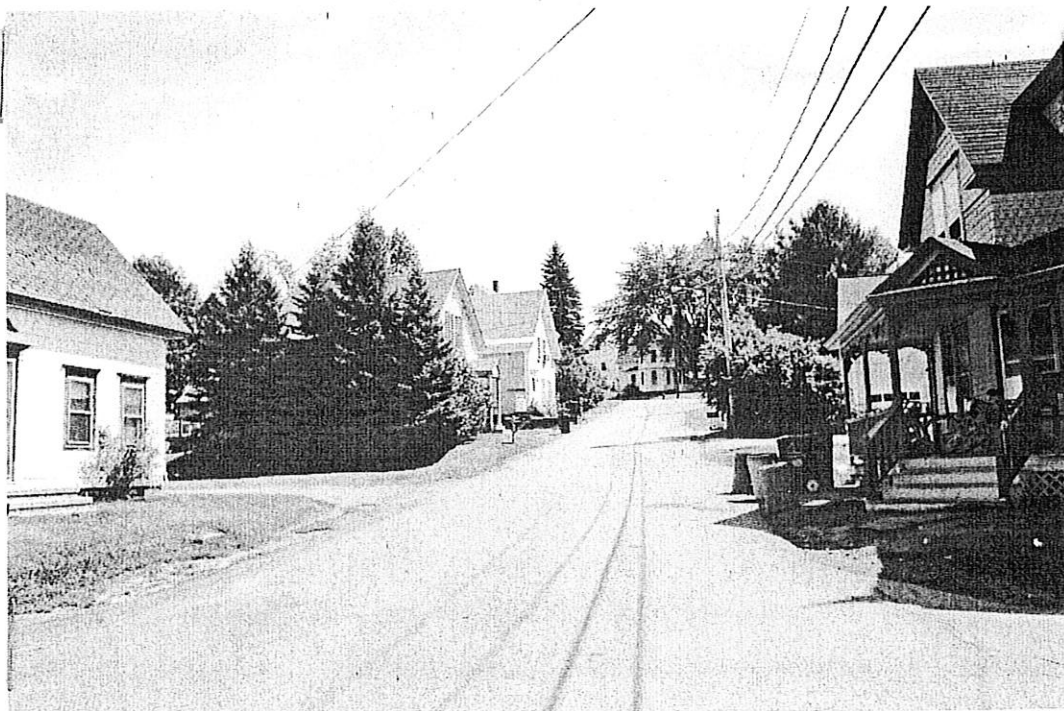

Photo #35 Description: Gale Street, showing nos. 11, 17 & 19 on left and 14 Gale on right
Roll: 7 Frame: 23 Direction: E



Photo #36 Description: 14 Gale Street
Roll: 7 Frame: 10 Direction: SW

NHDHR AREA: Factory Village (Area G)

Town: Belmont

Date of photographs: August – November 2002

Photographer: Elizabeth Durfee Hengen

Negative stored at : NHDOT

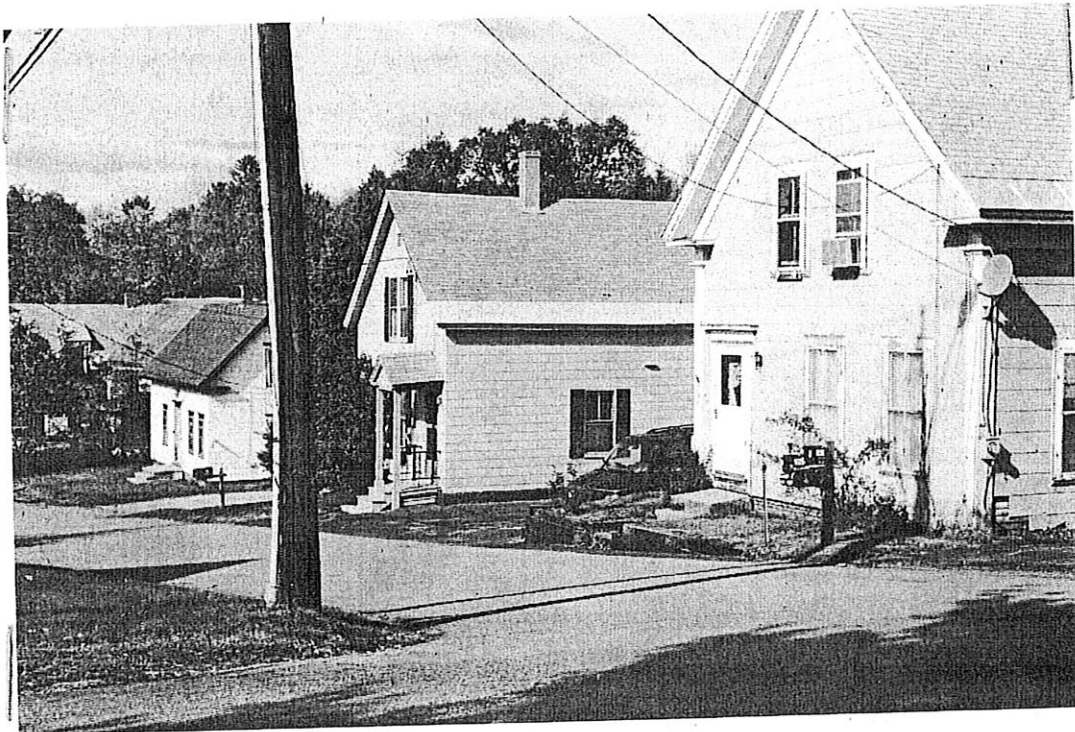

Photo #37 Description: L to R: 15, 17 & 19 Gale Street
Roll: 6 Frame: 18 Direction: NW



Photo #38 Description: R to L: 6 (Inv. #18) & 8 High Street
Roll: 8 Frame: 14 Direction: NE

NHDHR AREA: Factory Village (Area G)

Town: Belmont

Date of photographs: August – November 2002

Photographer: Elizabeth Durfee Hengen

Negative stored at : NHDOT

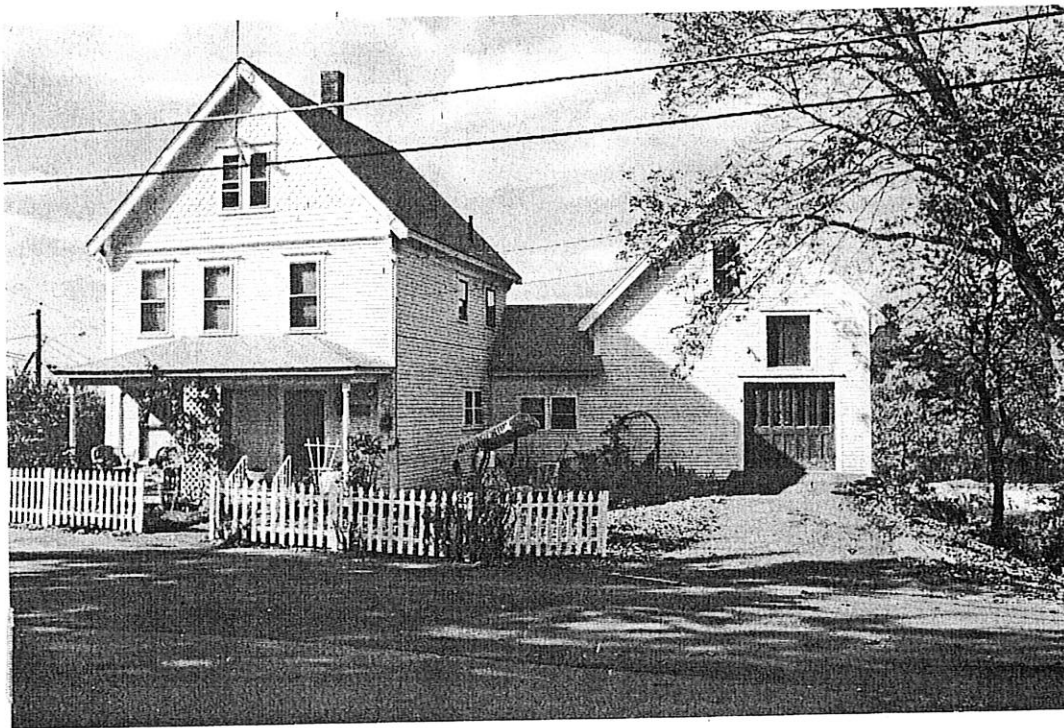

Photo # 39 Description: 5 High Street
Roll: 8 Frame: 15 Direction: W



Photo #40 Description: 8 High Street (Inv. #19)
Roll: 6 Frame: 13 Direction: NE

NHDHR AREA: Factory Village (Area G)

Town: Belmont

Date of photographs: August – November 2002

Photographer: Elizabeth Durfee Hengen

Negative stored at : NHDOT

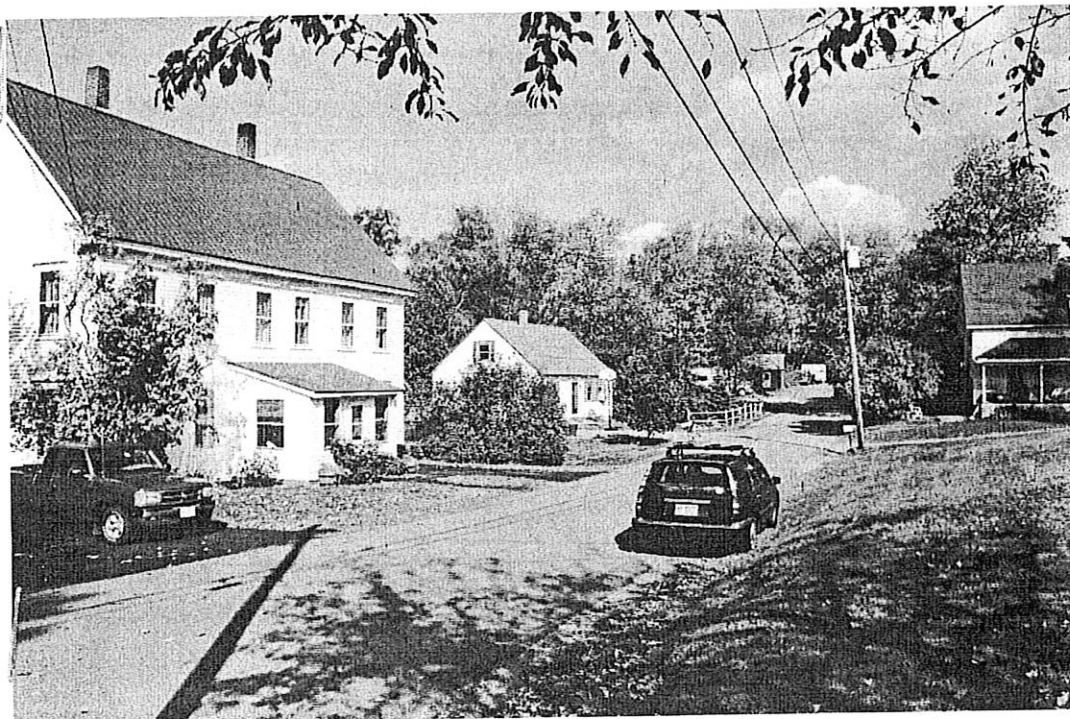

Photo #41 Description: High Street, showing 9 & 13 High at left; 14 High at right
Roll: 8 Frame: 16 Direction: N



Photo #42 Description: North end of High Street, showing 16 High (Inv. #22) at far right
Roll: 9 Frame: 10 Direction: N

NHDHR AREA: Factory Village (Area G)

Town: Belmont

Date of photographs: August – November 2002

Photographer: Elizabeth Durfee Hengen Negative stored at : NHDOT



Photo #43 Description: High Street, looking S, showing, L to R: 16 (Inv. #22) & 14 High (#21)
Roll: 9 Frame: 11 Direction: SE

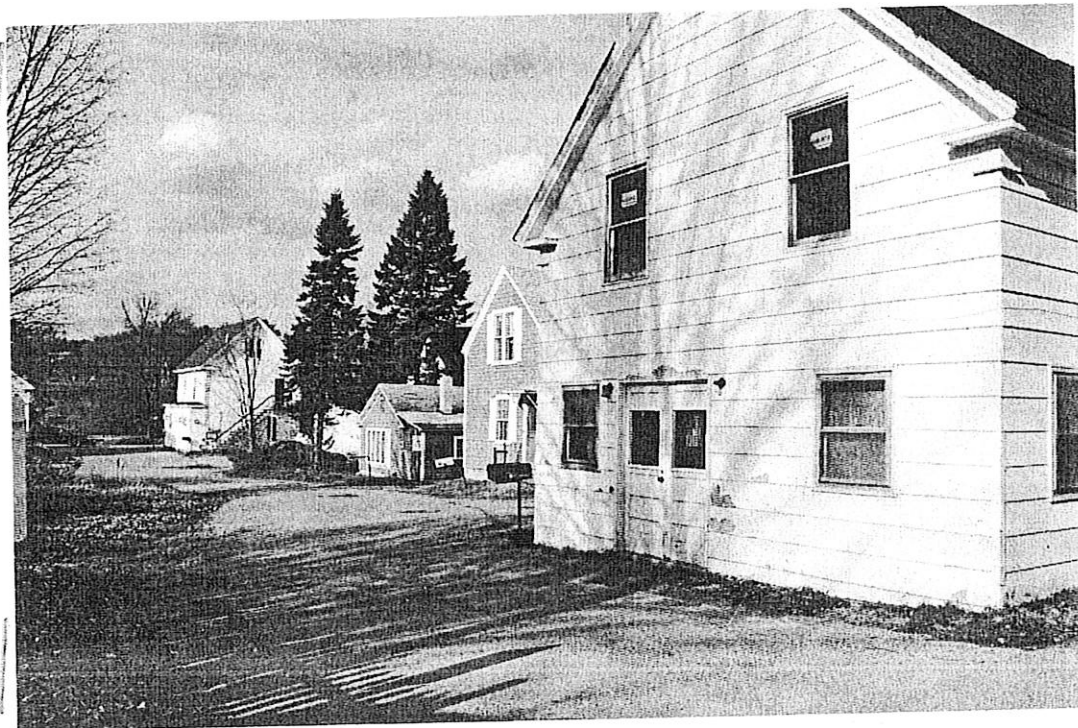

Photo #44 Description: Nelson Court, west section, showing L to R: 135 Main, 7, 9 & 11 Nelson Ct.
Roll: 9 Frame: 7 Direction: W

NHDHR AREA: Factory Village (Area G)

Town: Belmont

Date of photographs: August – November 2002

Photographer: Elizabeth Durfee Hengen

Negative stored at : NHDOT

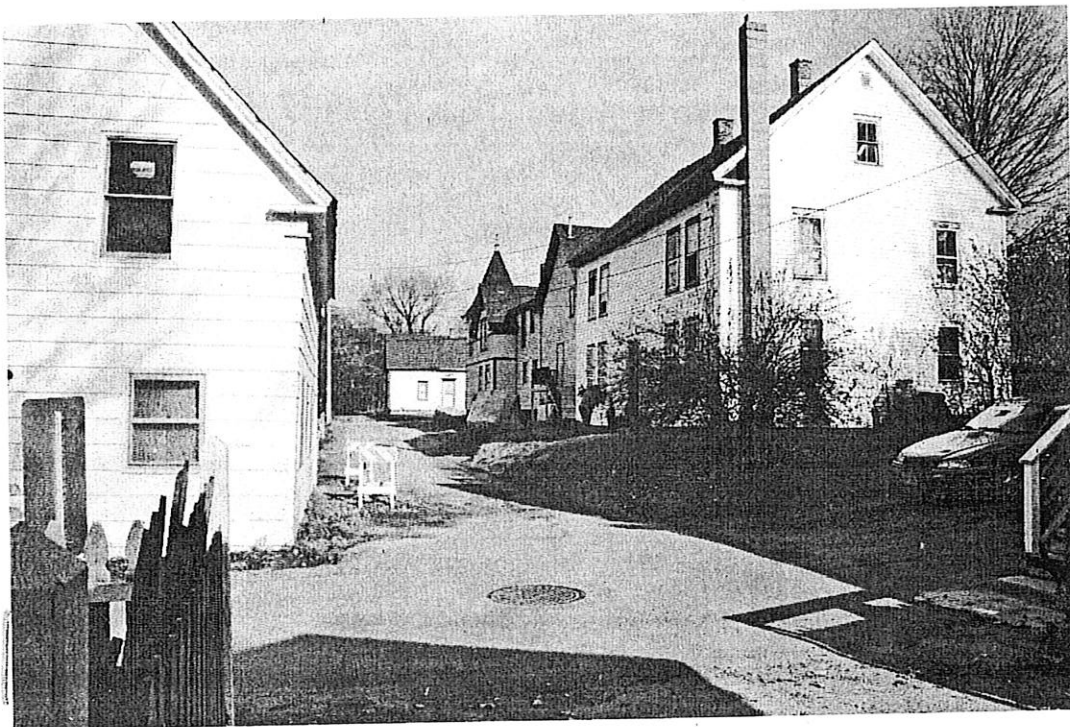

Photo #45 Description: Nelson Court, north section, showing no. 11 at left & 16 at right (Gale Street houses in rear)

Roll: 9 Frame: 6 Direction: N



Photo #46 Description: Fuller Street, looking E, showing no. 11 at left and 10 & 14 Fuller at right

Roll: 7 Frame: 22 Direction: E

NHDHR AREA: Factory Village (Area G)

Town: Belmont

Date of photographs: August – November 2002

Photographer: Elizabeth Durfee Hengen

Negative stored at : NHDOT



Photo #47 Description: Fuller Street, south side, looking W; no. 14 at far left
Roll: 9 Frame: 13 Direction: W



Photo #48 Description: 17 Fuller Street (Fuller House)
Roll: 6 Frame: 15 Direction: N

NHDHR AREA: Factory Village (Area G)

Town: Belmont

Date of photographs: August – November 2002

Photographer: Elizabeth Durfee Hengen

Negative stored at : NHDOT



Photo #49 **Description:** 17 Fuller Street (Fuller House)
Roll: 6 **Frame:** 14 **Direction:** NE

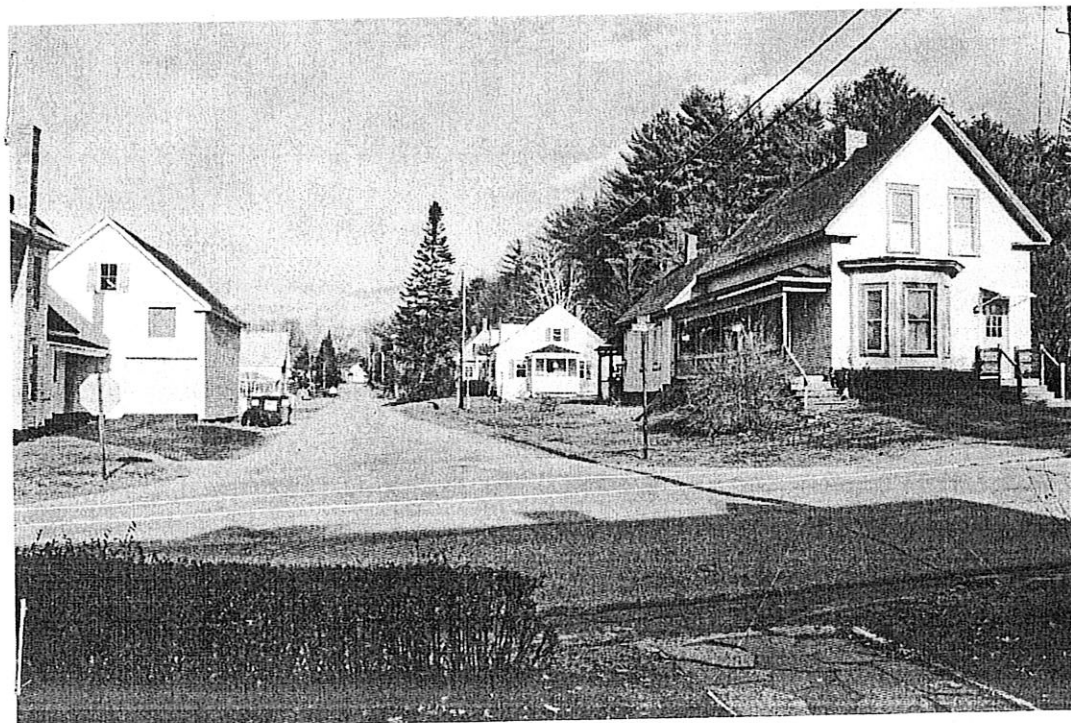

Photo #50 **Description:** South end of Sargent St., from School St. R to L: 23 School, 41, 39 & 38
Sargent, 19 School (barn visible)
Roll: 9 **Frame:** 17 **Direction:** N

NHDHR AREA: Factory Village (Area G)

Town: Belmont

Date of photographs: August – November 2002

Photographer: Elizabeth Durfee Hengen

Negative stored at : NHDOT

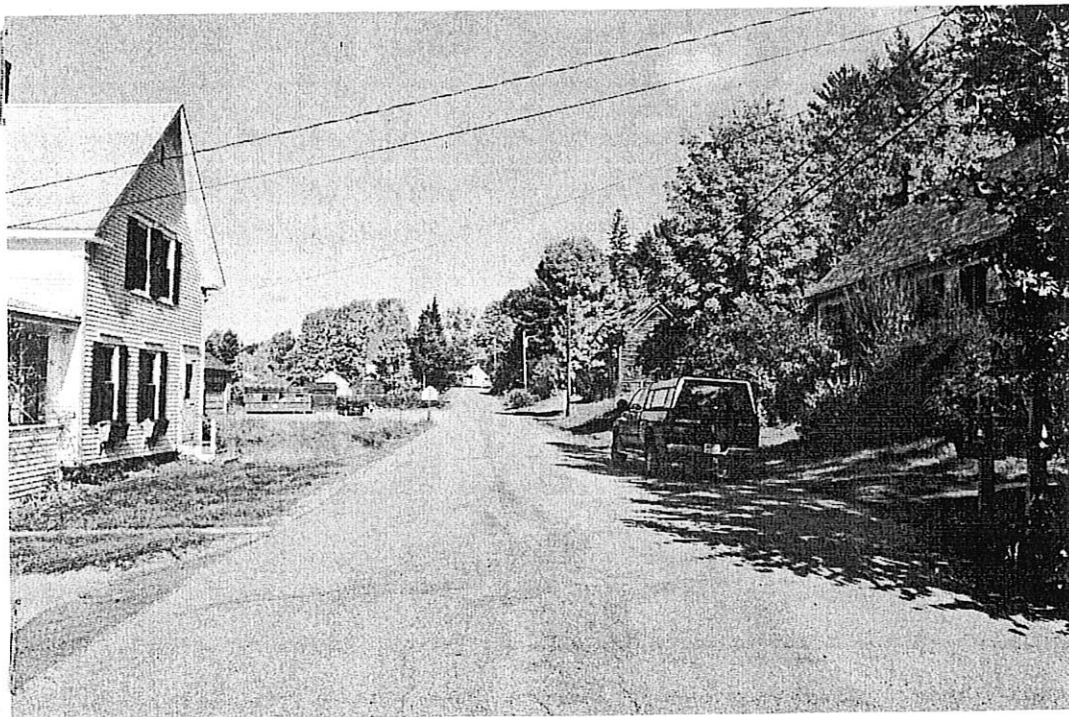

Photo #51 **Description:** 38 Sargent (left) & 39 Sargent (right) Street
Roll: 8 **Frame:** 24 **Direction:** N



Photo #52 **Description:** 39 Sargent St.
Roll: 6 **Frame:** 16 **Direction:** E

NHDHR AREA: Factory Village (Area G)

Town: Belmont

Date of photographs: August – November 2002

Photographer: Elizabeth Durfee Hengen

Negative stored at : NHDOT



Photo #53 Description: 23 Sargent St.
Roll: 8 Frame: 23 Direction: SE

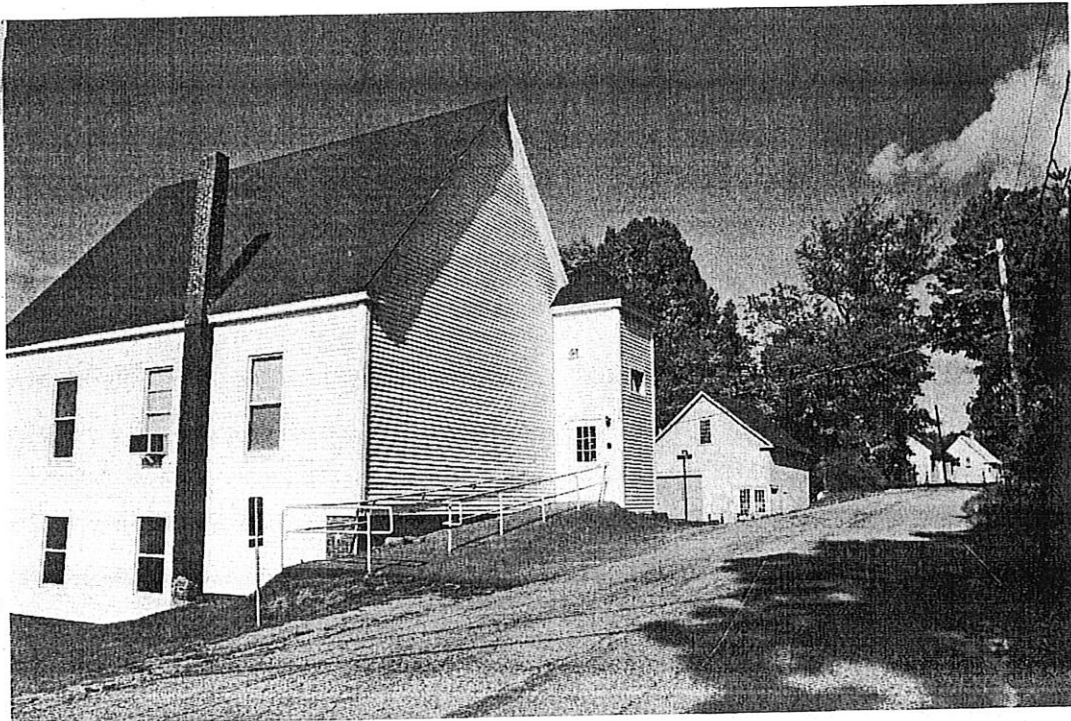

Photo #54 Description: 16 Sargent St. (Advent Christian Church)
Roll: 8 Frame: 22 Direction: N

NHDHR AREA: Factory Village (Area G)

Town: Belmont

Date of photographs: August – November 2002

Photographer: Elizabeth Durfee Hengen Negative stored at : NHDOT



Photo #55 Description: 15 Sargent St.
Roll: 8 Frame: 20 Direction: SE

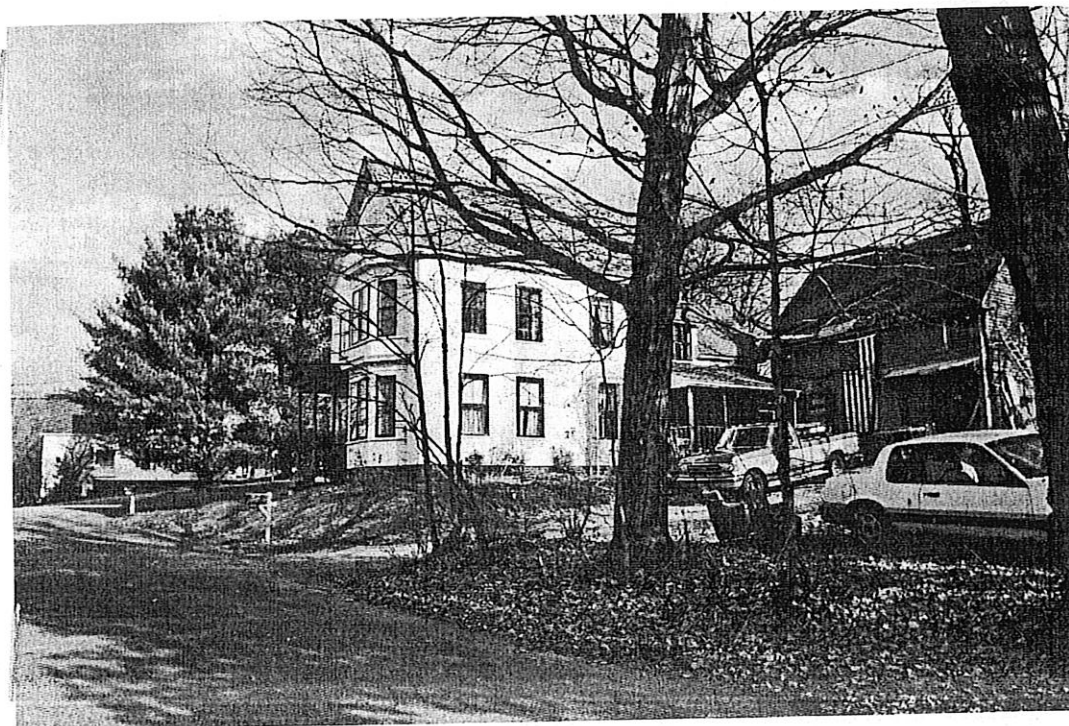

Photo #56 Description: 9 Sargent St.
Roll: 9 Frame: 12 Direction: NE

NHDHR AREA: Factory Village (Area G)

Town: Belmont

Date of photographs: August – November 2002

Photographer: Elizabeth Durfee Hengen

Negative stored at : NHDOT

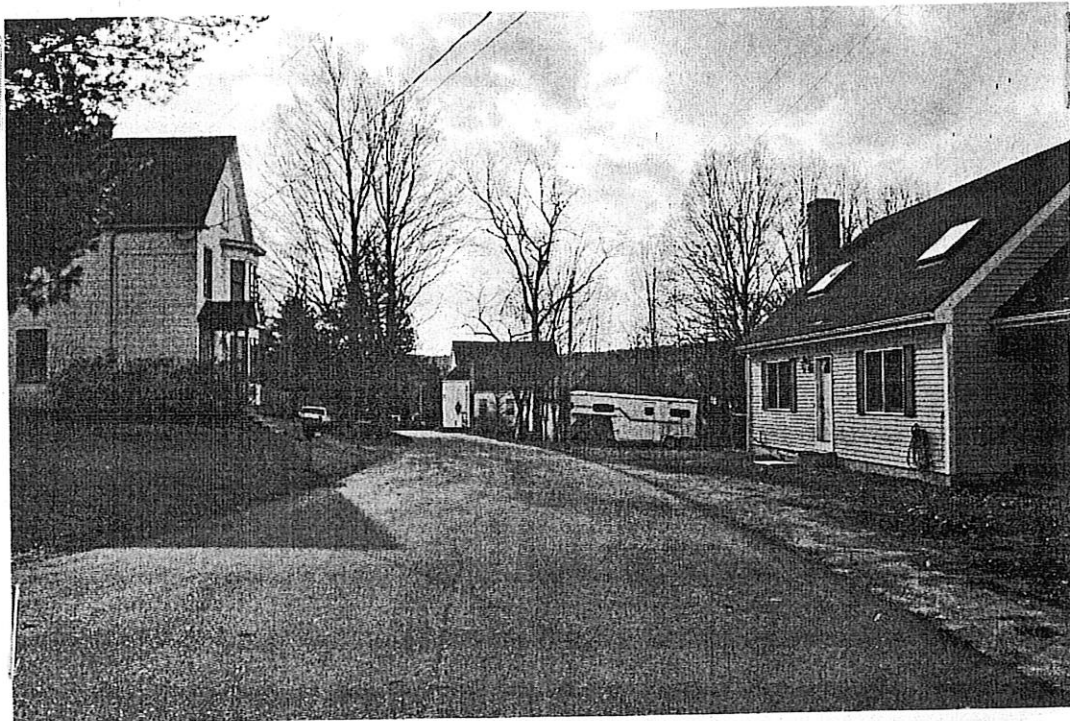

Photo #57 **Description:** North end of Sargent Street, showing no. 9 at left & no. 6 at right (Advent Christian Church in background)
Roll: 9 **Frame:** 8 **Direction:** S



Photo # 58 **Description:** Belmont Mill
Roll: 7 **Frame:** 3 **Direction:** W

NHDHR AREA: Factory Village (Area G)

Town: Belmont

Date of photographs: August – November 2002

Photographer: Elizabeth Durfee Hengen

Negative stored at : NHDOT

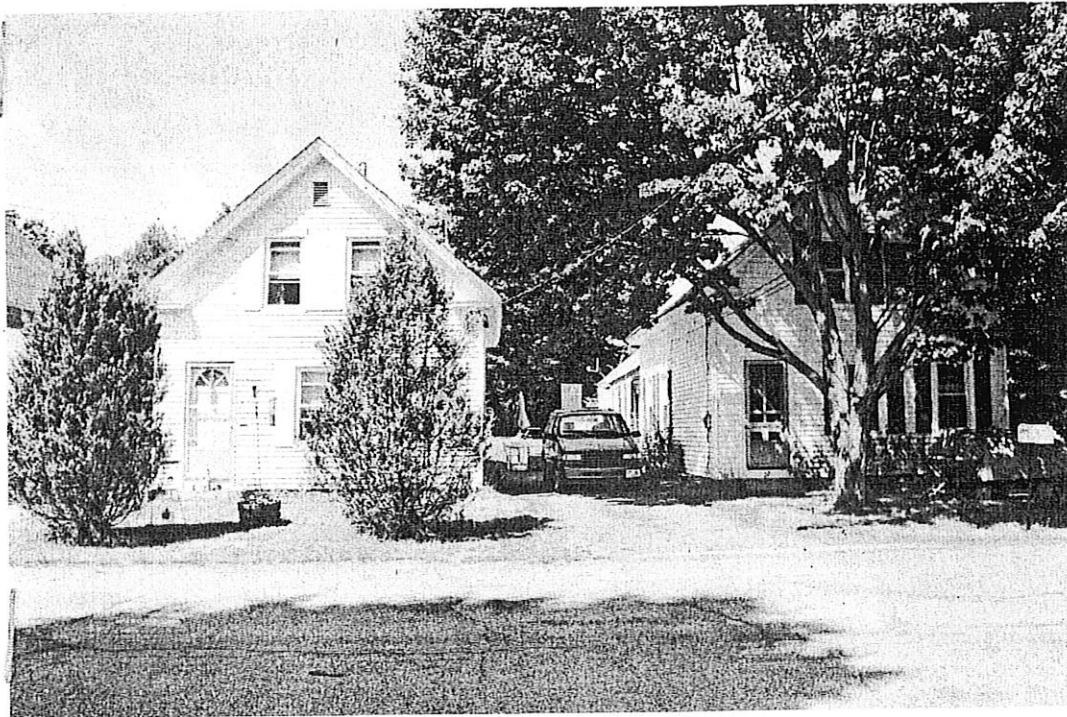

Photo # 59 Description: 22 & 24 Mill Street (right to left)
Roll: 7 Frame: 13 Direction: W



Photo # 60 Description: 26, 24 & 22 Mill Street (from left)
Roll: 9 Frame: 28 Direction: NW

NHDHR AREA: Factory Village (Area G)

Town: Belmont

Date of photographs: August – November 2002

Photographer: Elizabeth Durfee Hengen Negative stored at : NHDOT



Photo #61 Description: From left: 3, 6 & 2 (former schoolhouse) Lawrence Ct., 28 Mill St.
Roll: 9 Frame: 27 Direction: W



Photo #62 Description: From left: 3 & 2 (former schoolhouse) Lawrence Ct., 26 Mill St.
Roll: 7 Frame: 14 Direction: S

NHDHR AREA: Factory Village (Area G)

Town: Belmont

Date of photographs: August – November 2002

Photographer: Elizabeth Durfee Hengen

Negative stored at : NHDOT



Photo #63 Description: School Street, west end, showing 175 Main at left & 7 School at right
Roll: 9 Frame: 19 Direction: NW

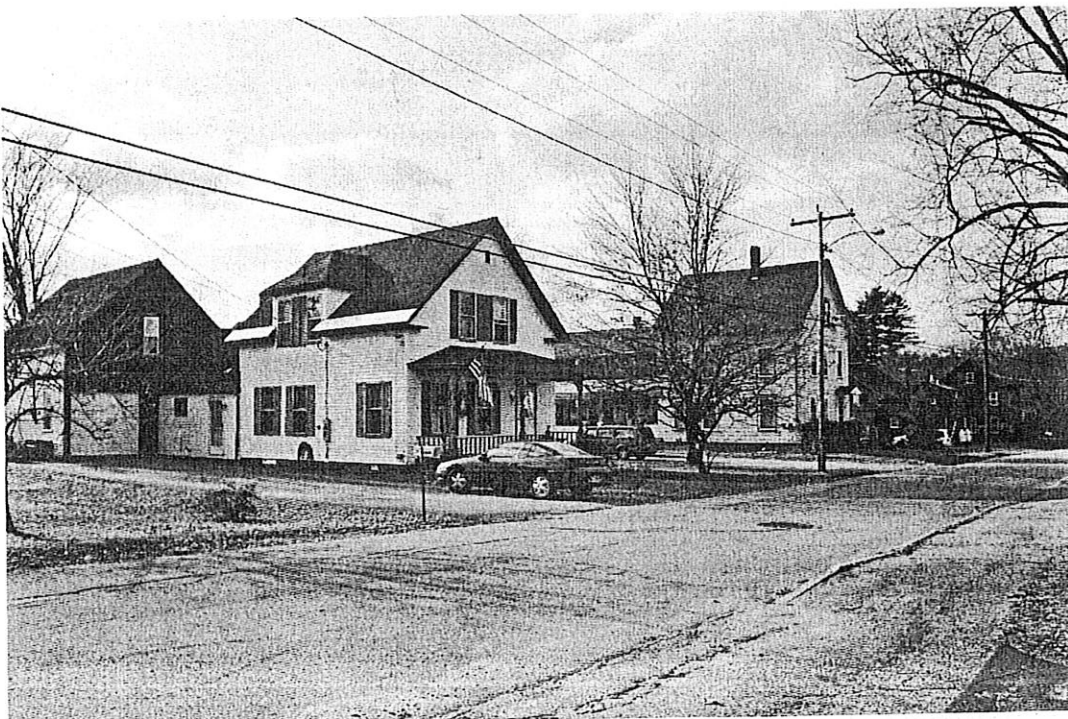

Photo #64 Description: School Street, west end, showing 18 School (left) & 14 School (right)
Roll: 9 Frame: 18 Direction: SW

NHDHR AREA: Factory Village (Area G)

Town: Belmont

Date of photographs: August – November 2002

Photographer: Elizabeth Durfee Hengen Negative stored at : NHDOT



Photo #65 Description: 13 School St. (left) & 15 School St. (right)
Roll: 8 Frame: 26 Direction: NW



Photo # 66 Description: School Street, looking west, showing 24 School at far left and 23, 19 & 15 School at right
Roll: 7 Frame: 20 Direction: W

NHDHR AREA: Factory Village (Area G)

Town: Belmont

Date of photographs: August – November 2002

Photographer: Elizabeth Durfee Hengen Negative stored at : NHDOT

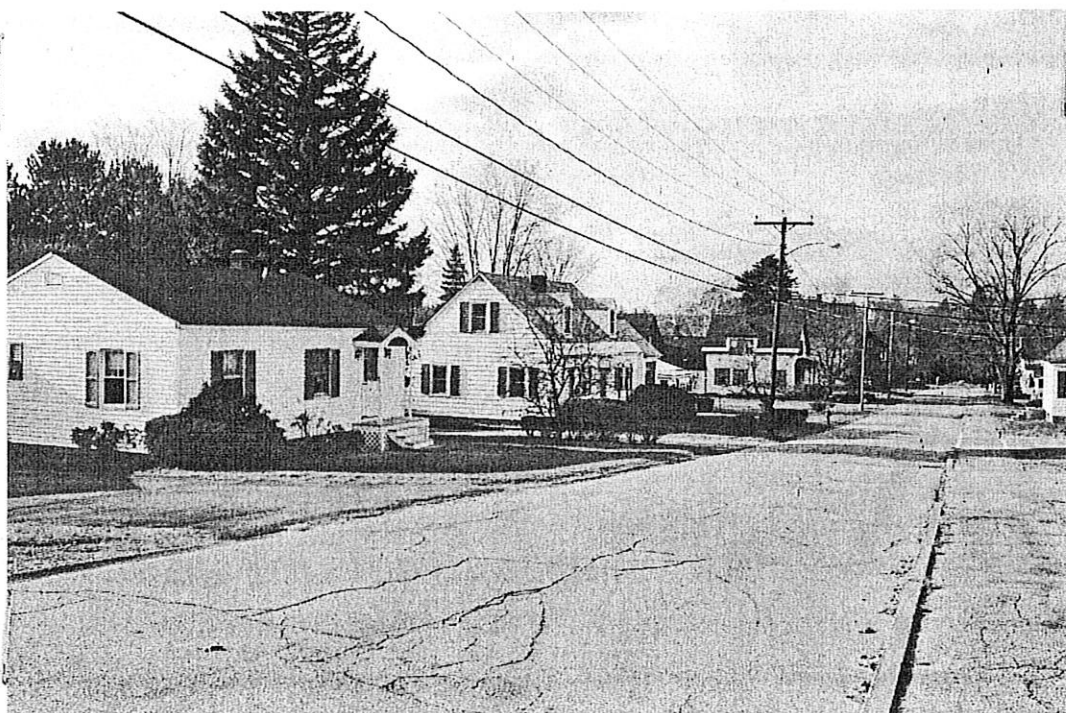

Photo #67 Description: School Street, south side, showing 26, 24, 20 & 18 School
Roll: 9 Frame: 16 Direction: SW



Photo #68 Description: School Street, north side, showing from left: nos. 19, 23, 29 and former
Belmont High School
Roll: 9 Frame: 20 Direction: E

NHDHR AREA: Factory Village (Area G)

Town: Belmont

Date of photographs: August – November 2002

Photographer: Elizabeth Durfee Hengen Negative stored at : NHDOT

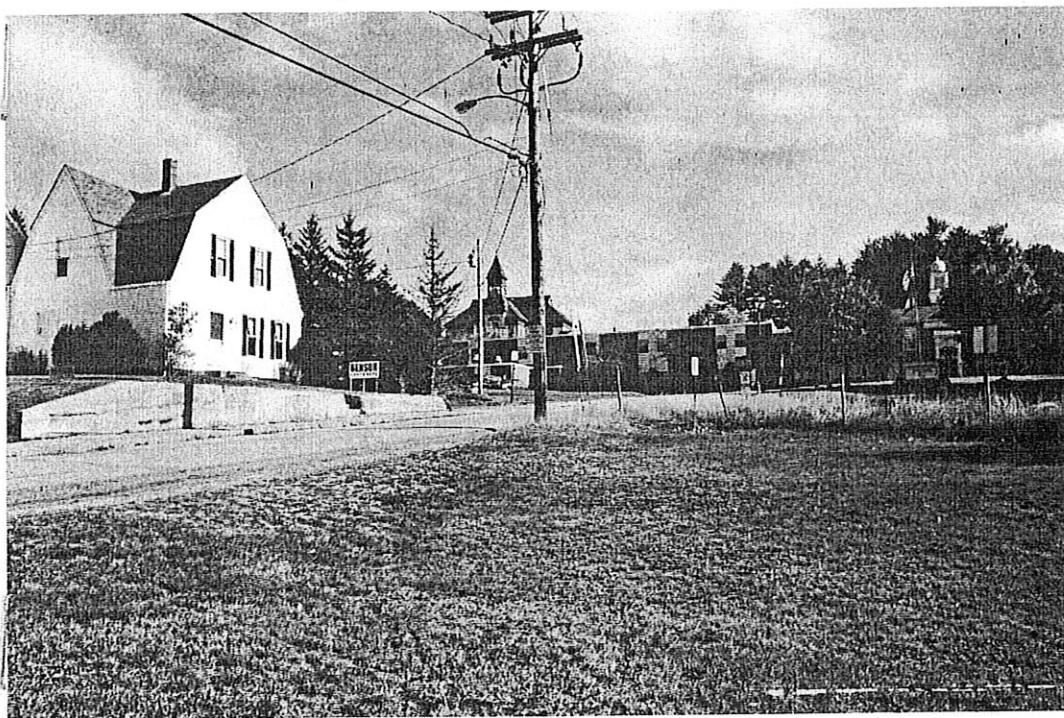

Photo #69 Description: 29 School Street and Gale School (background)
Roll: 8 Frame: 25 Direction: E



Photo #70 Description: 49 (left) and 39 (right) School Street
Roll: 9 Frame: 15 Direction: N

NHDHR AREA: Factory Village (Area G)

Town: Belmont

Date of photographs: August – November 2002

Photographer: Elizabeth Durfee Hengen

Negative stored at : NHDOT

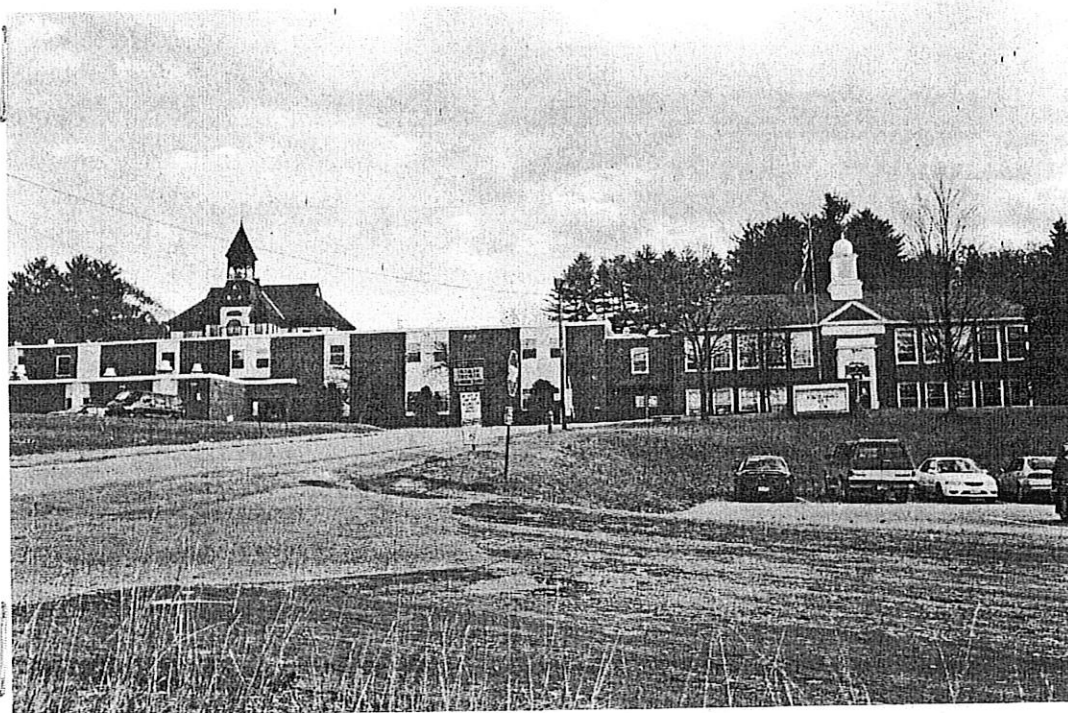

Photo #71 **Description:** Gale School (left rear) and Belmont High School (Inv. #53)
Roll: 9 **Frame:** 14 **Direction:** E

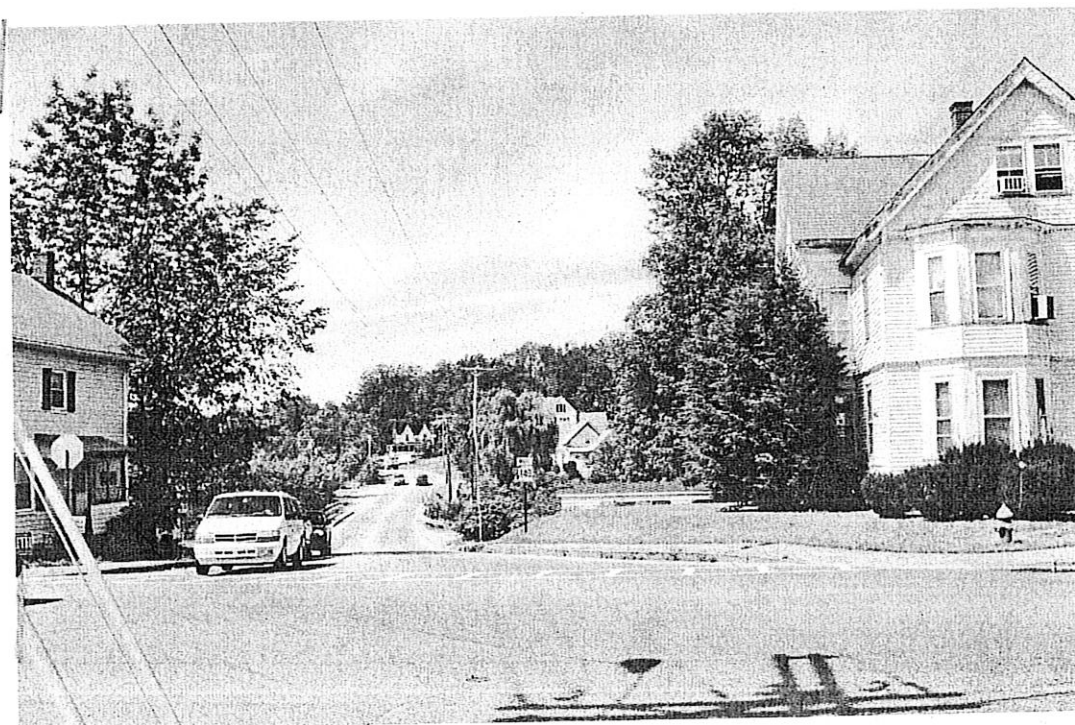

Photo #72 **Description:** Depot Street, from Main, showing 134 Main (Inv. #67) at right and 40 Depot (Inv. #82) in far distance
Roll: 7 **Frame:** 24 **Direction:** W

NHDHR AREA: Factory Village (Area G)

Town: Belmont

Date of photographs: August - November 2002

Photographer: Elizabeth Durfee Hengen

Negative stored at : NHDOT

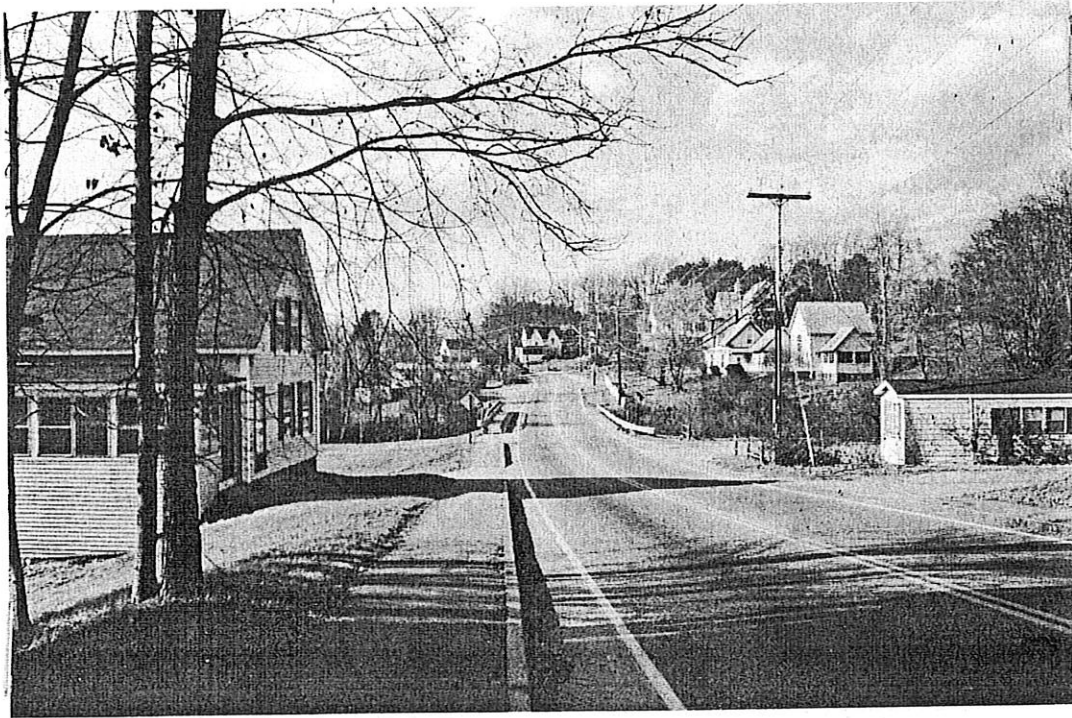

Photo # 73 Description: Depot Street, east end and looking W, showing 11 Depot at left
Roll: 9 Frame: 3 Direction: W

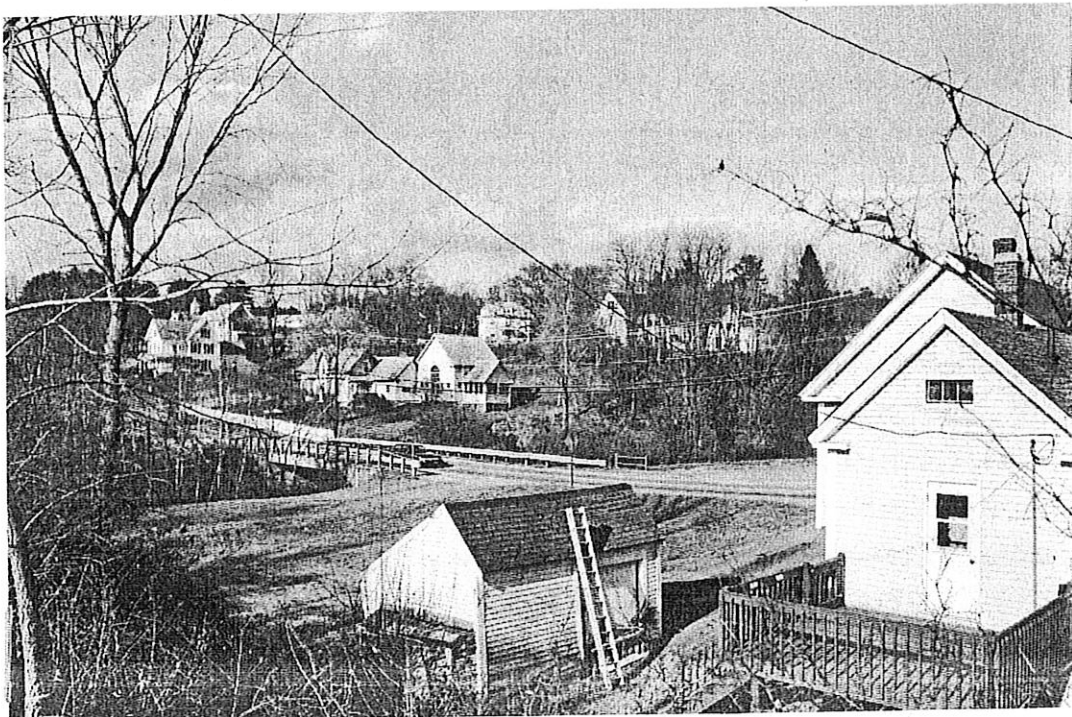

Photo #74 Description: Depot Street & Johnson Street from Main, showing 11 Depot in right foreground and 30 Depot St. (#78) at left background
Roll: 9 Frame: 2 Direction: NW

NHDHR AREA: Factory Village (Area G)

Town: Belmont

Date of photographs: August – November 2002

Photographer: Elizabeth Durfee Hengen

Negative stored at : NHDOT



Photo # 75 **Description:** Depot Street, mid-section, looking W, showing lumber mill (Inv. #81) at far left and 40 Depot (#82) at right
Roll: 9 **Frame:** 32 **Direction:** W



Photo #76 **Description:** Depot Street, mid-section, looking W, showing Weeks Farm (Inv. #84) at left
Roll: 7 **Frame:** 25 **Direction:** W

NHDHR AREA: Factory Village (Area G)

Town: Belmont

Date of photographs: August – November 2002

Photographer: Elizabeth Durfee Hengen

Negative stored at : NHDOT

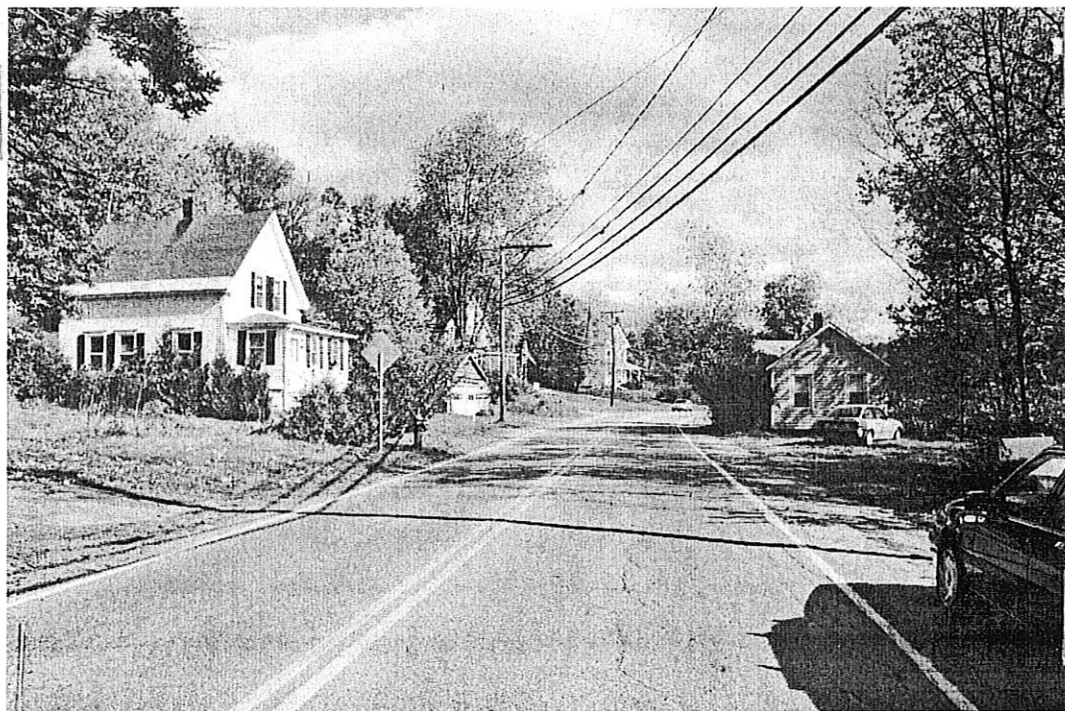

Photo #77 Description: Depot Street, mid-section, looking E, showing 46 Depot (#83) at left
Roll: 8 Frame: 11 Direction: E

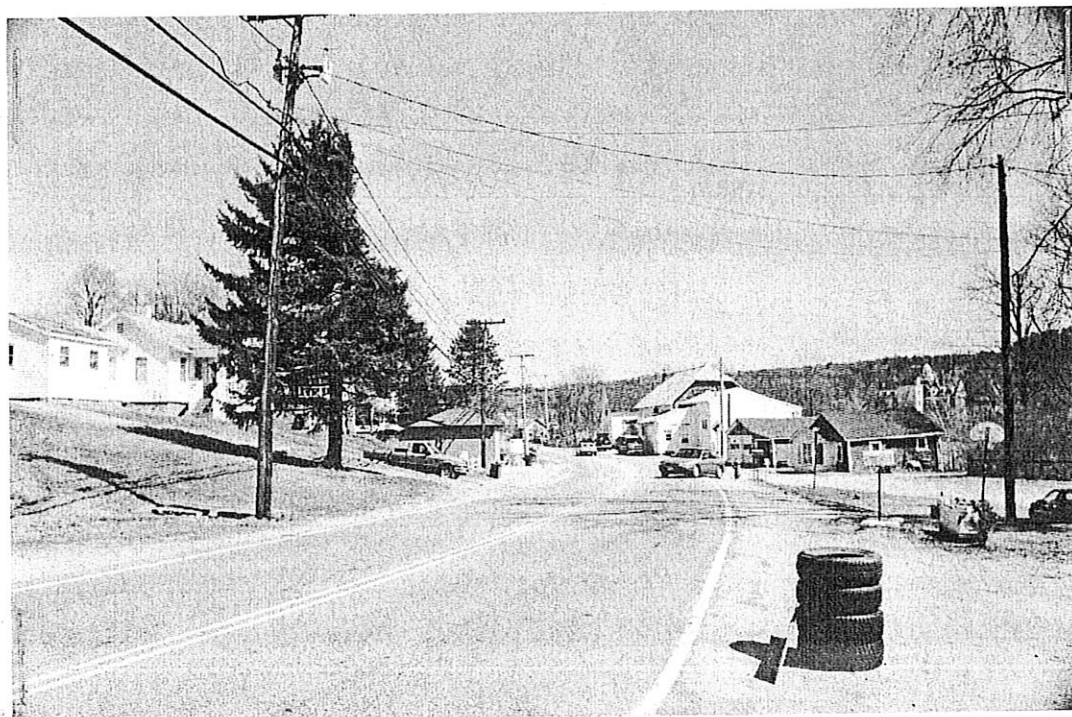

Photo # 78 Description: Depot Street, west section, looking E, showing Weeks Farm (#84) in center
Roll: 2 Frame: 36 Direction: E

NHDHR AREA: Factory Village (Area G)

Town: Belmont

Date of photographs: August – November 2002

Photographer: Elizabeth Durfee Hengen

Negative stored at : NHDOT



Photo #79 **Description:** 63 Depot Street (Inv. #89)
Roll: 3 **Frame:** 3 **Direction:** S



Photo #80 **Description:** 71 Depot Street (Inv. #91)
Roll: 3 **Frame:** 22 **Direction:** SW

NHDHR AREA: Factory Village (Area G)

Town: Belmont

Date of photographs: August – November 2002

Photographer: Elizabeth Durfee Hengen

Negative stored at : NHDOT

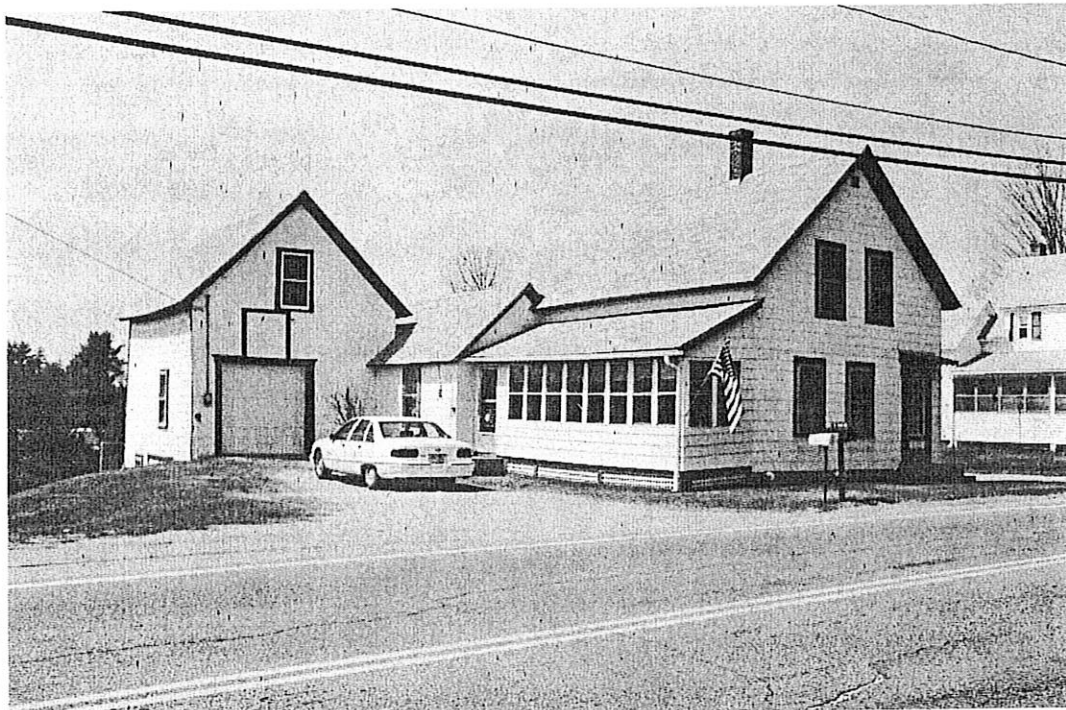

Photo #81 **Description:** 81 (left) and 85 (right – partially visible) Depot Street
Roll: 3 **Frame:** 26 **Direction:** SW



Photo # 82 **Description:** 16 Johnson Street
Roll: 4 **Frame:** 13 **Direction:** NE

NHDHR AREA: Factory Village (Area G)

Town: Belmont

Date of photographs: August – November 2002

Photographer: Elizabeth Durfee Hengen

Negative stored at : NHDOT

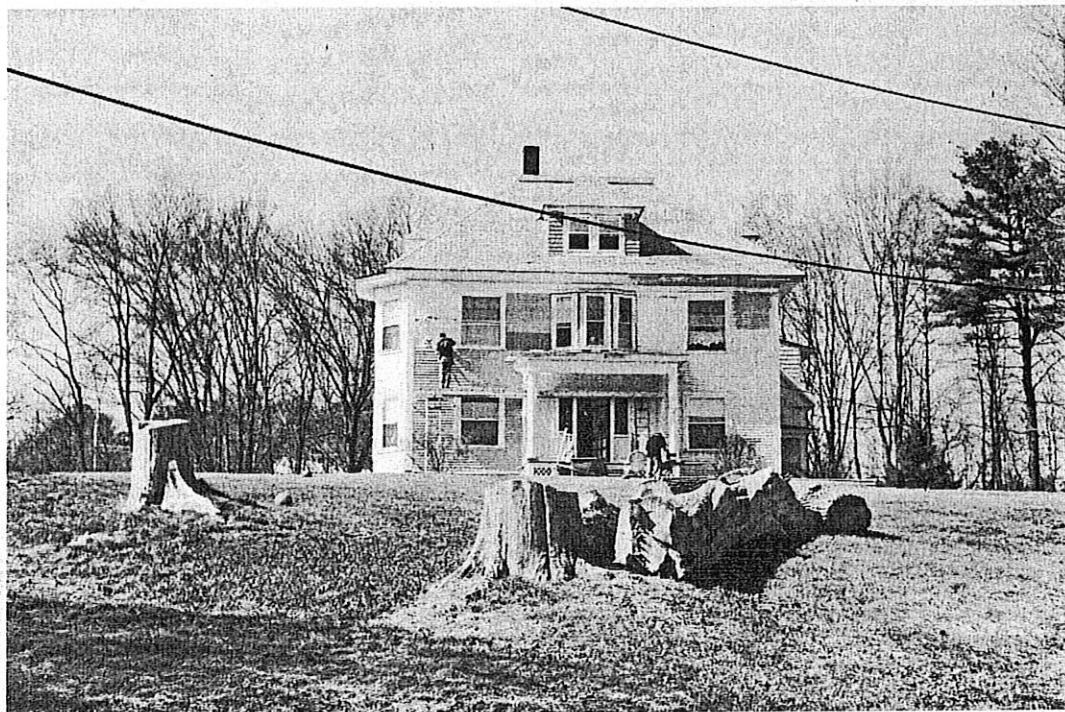

Photo # 83 **Description:** 15 Johnson Street
Roll: 4 **Frame:** 18 **Direction:** NW