

NEW HAMPSHIRE
DEPARTMENT OF TRANSPORTATION

1 of 2

INDIVIDUAL & AREA FORM SHEET

Preservation Consultant: LIZ HENGEN Date: 12/31/02

Contracting Engineering Firm/Address: Rizzo Asso., 889 Elm St.
Manchester, NH 03101

Project Name: Belmont Rt. 140 Bypass Study State No. 12792
Federal No. STP-00051274

Are there additional forms to submit for this project: (Yes) Nationwide No _____

Note the purpose of the transportation project and the project location (provided in the letter of introduction):

Study road improvements or bypass for
Rt 140 through Belmont

RECEIVED
BUREAU OF ENVIRONMENT

DEC 30 2002

N.H. DEPARTMENT OF
TRANSPORTATION

List forms submitted in this transmittal by name of property or area and form type. For individual and district area forms also indicate recommended eligibility:

Name of property/Inv. #	Type of Form	Recommended Eligibility	NHDHR Determination**
110 Depot St. 94	Inv. front	Not eligible	
213 " " 95	" "	" "	
314 " " 96	" "	" "	
334 " " 97	" "	" "	
366 " " 98	" "	" "	
408 " " 99	" "	" "	
104 Perkins Rd. 100	" "	" "	
106 Perkins Rd 101	" "	" "	
Soldiers Monument 103	" "	" "	
52 Gilmanton Rd 102	" "	" "	

District Area Form - Name	No. of Properties Contributing	No. of Properties Noncontributing

Please enclose this transmittal sheet with each copy of the submittal plus an additional transmittal sheet.

**NHDOT will complete this column after the DOE meeting.

NEW HAMPSHIRE
DEPARTMENT OF TRANSPORTATION

2 of 2

INDIVIDUAL & AREA FORM SHEET

Preservation Consultant: LIE HENGEN Date: 12/31/02

Contracting Engineering Firm/Address: Rizzo Assoc., 889 Elm St.
Manchester, NH 03101

Project Name: Belmont Rt. 140 Bypass Study State No. 12792
Federal No. _____

Are there additional forms to submit for this project: ☒ Yes Townwide No _____

Note the purpose of the transportation project and the project location (provided in the letter of introduction):

Study road improvements or bypass for
Rt 140 through Belmont

List forms submitted in this transmittal by name of property or area and form type. For individual and district area forms also indicate recommended eligibility:

Name of property/Inv. #	Type of Form	Recommended Eligibility	NHDHR Determination**
130 Depot St. 104	Inv. front	Not eligible	
340 " " 105	"	"	
354 " " 106	"	"	
	#		

District Area Form - Name	No. of Properties Contributing	No. of Properties Noncontributing

Please enclose this transmittal sheet with each copy of the submittal plus an additional transmittal sheet.

**NHDOT will complete this column after the DOE meeting.

INDIVIDUAL INVENTORY FORM

NHDHR INVENTORY NUMBER: BEL 0094

Name, Location, Ownership

1. Historic name: _____
2. District or area: _____
3. Street and number: 110 Depot Street
4. City or town: Belmont
5. County: Belknap
6. Current owner: Gerard Sturgeon

Function or Use

7. Current use(s): residence
8. Historic use(s): residence

Architectural Information

9. Style: bungalow (altered)
10. Architect/builder: Unknown
11. Source: _____
12. Construction date: ca. 1924
13. Source: owner
14. Alterations, with dates: numerous – see reverse
15. Moved? no ☒ yes ☐ date: _____

Exterior Features

16. Foundation: concrete
17. Cladding: clapboard
18. Roof material: asphalt shingles
19. Chimney material: brick
20. Type of roof: gable
21. Chimney location: rear gable end
22. Number of stories: 1½
23. Entry location: facade
24. Windows: 2/2, 1/1

Replacement? no ☒ yes ☒ date:
mid-late 20th c.

Site Features

25. Setting: pasture to east: semi-rural
26. Outbuildings: scattered animal sheds, garage, pens (post-1950)
27. Landscape features: brook
28. Acreage: 6.46 acres
29. Tax map/parcel: 123/27

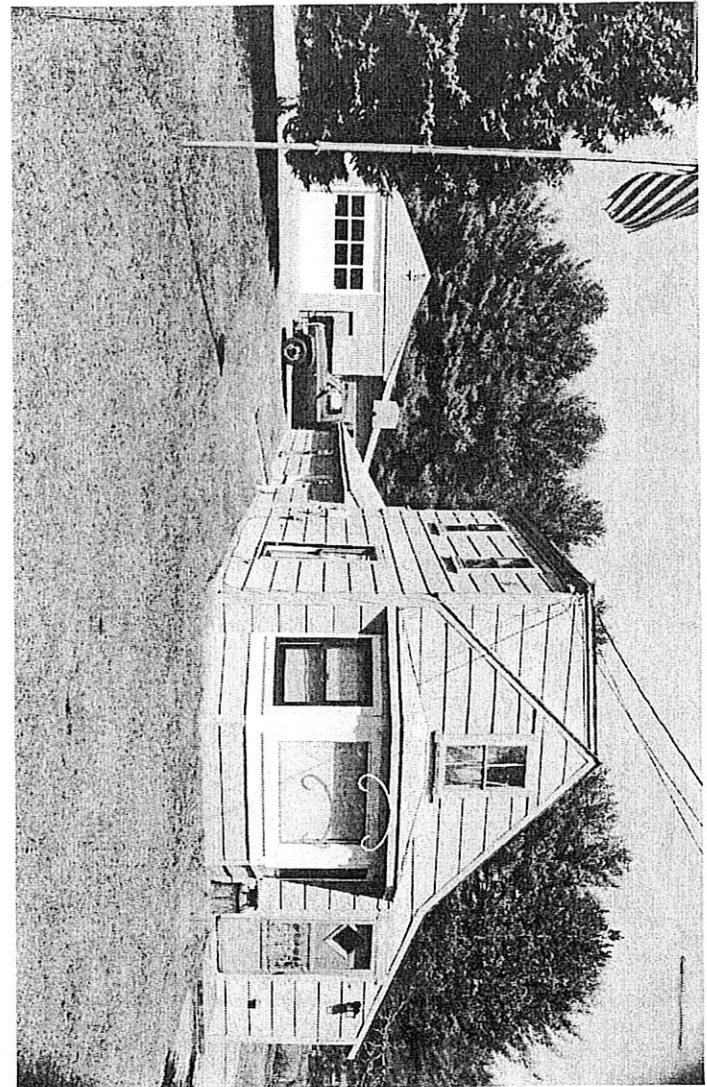

35. Photo #1
36. Date April 2002
37. Roll #3 Frame #34 Direction: N
38. Negative stored at: NHDHR

- 30 UTM reference: 19.298480/4813260
31. USGS quadrangle and scale: Belmont, 1:24000

Form prepared by

32. Name: Elizabeth Durfee Hengen
33. Organization: Preservation Consultant
34. Date of survey: Spring 2002

INDIVIDUAL INVENTORY FORM

NHDHR INVENTORY NUMBER: BEL 0094

39. LOCATION MAP:

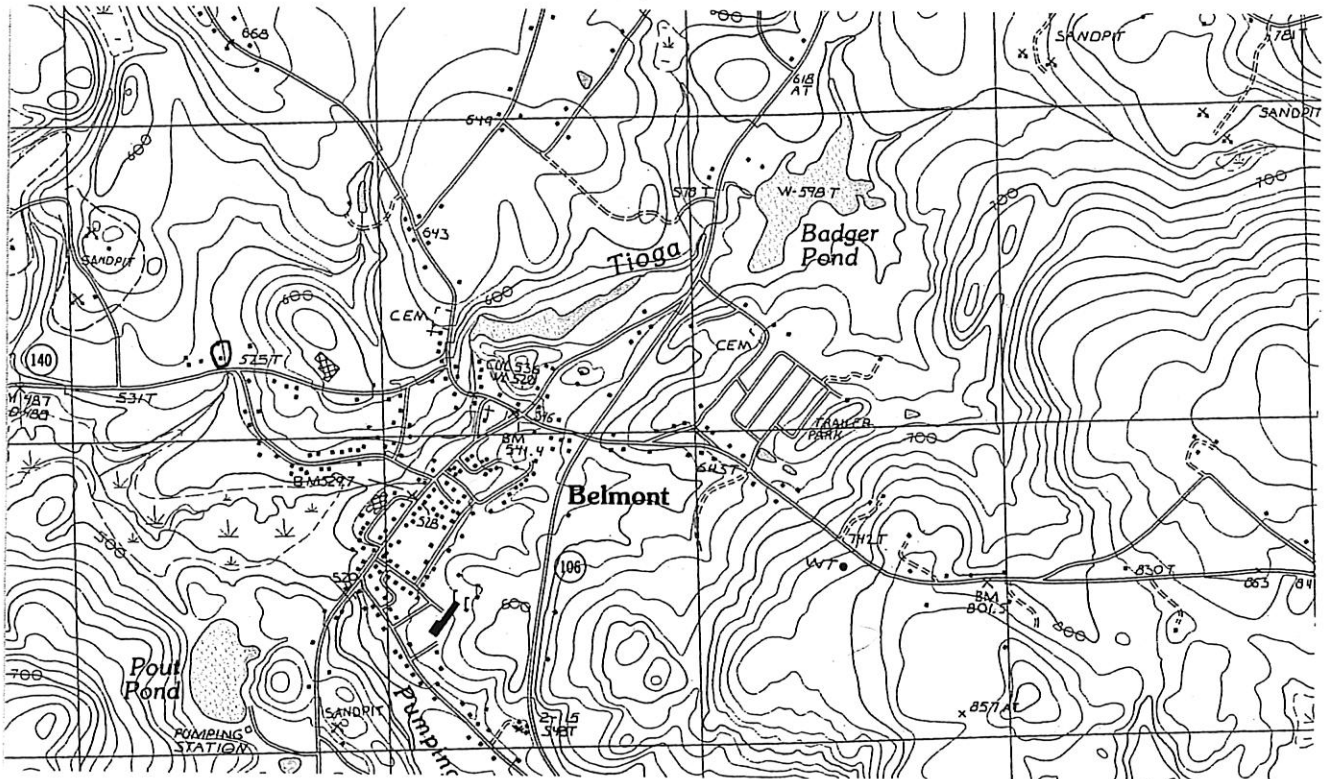

40. PROPERTY MAP:

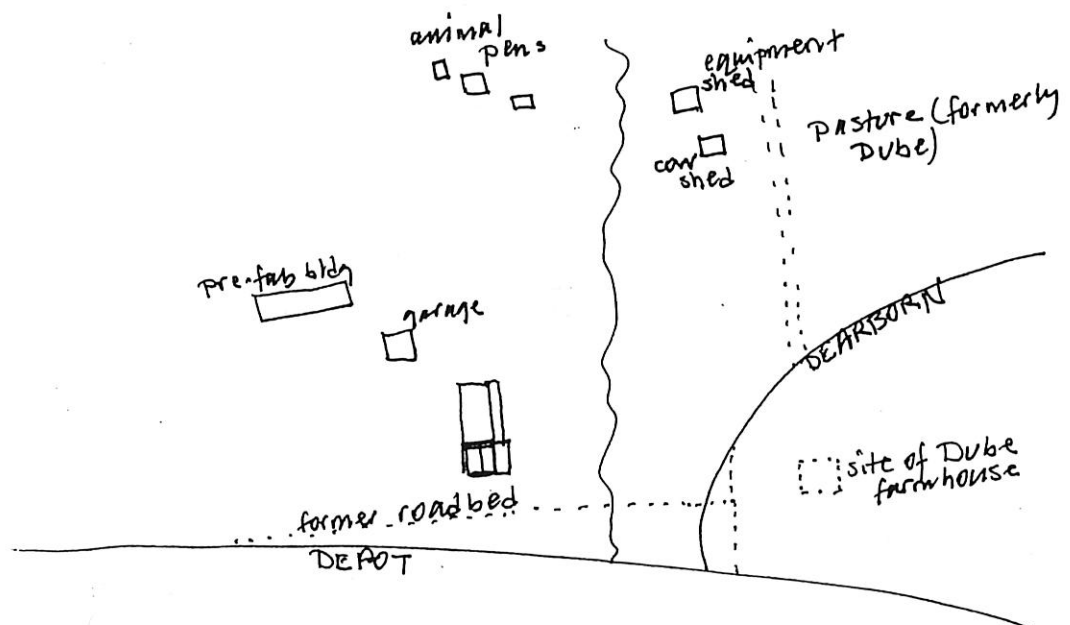

INDIVIDUAL INVENTORY FORM

NHDHR INVENTORY NUMBER: BEL 0094

Statement Of Purpose

This inventory form was prepared for the New Hampshire Department of Transportation as part of an environmental evaluation of impacts to potential historic resources resulting from improving the Route 140 corridor through the Town of Belmont [NHDOT Project # 12792]. A complete set of the forms is on file at NHDOT and the NH Division of Historical Resources.

Statement of Integrity

This property retains integrity of location and setting. Its integrity of design, materials, workmanship, feeling and association have been compromised by replacement siding, altered fenestration, loss of the porch, numerous additions, including a dormer, bay window on the front gable and rear extension, and removal of adjacent outbuildings.

Additional Historical Information:

This property was owned by Leander Hilyard at one point, according to Everett Weeks, Jr. (owner of Weeks Farm). When first erected, the house was attached to a poultry house.

Surveyor's Evaluation

NR listed: individual ☐
within district ☐

Integrity: yes ☐
no ☒

NR eligible: ☐
individual ☐
within district ☐
not eligible ☒
more info needed ☐

NR Criteria: A ☐
B ☐
C ☐
D ☐
E ☐

INDIVIDUAL INVENTORY FORM

NHDHR INVENTORY NUMBER: BEL 0094

View of 110 Depot Street,
taken early 20th century
Collection of Everett Weeks, Jr.



INDIVIDUAL INVENTORY FORM

NHDHR INVENTORY NUMBER: BEL 0094

Address: 110 Depot Street, Belmont Date taken: April 2002 Negative stored at: NHDHR

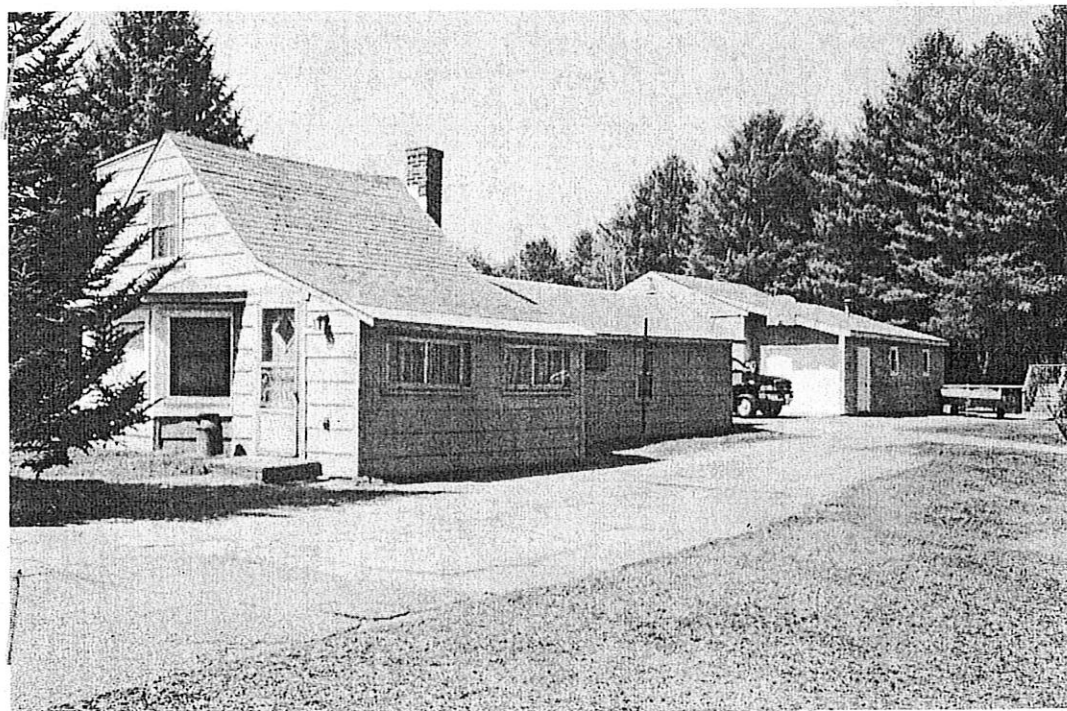

Photo 2 description: East elevation of house & garage

Roll: 3 Frame: 33 Direction: NW

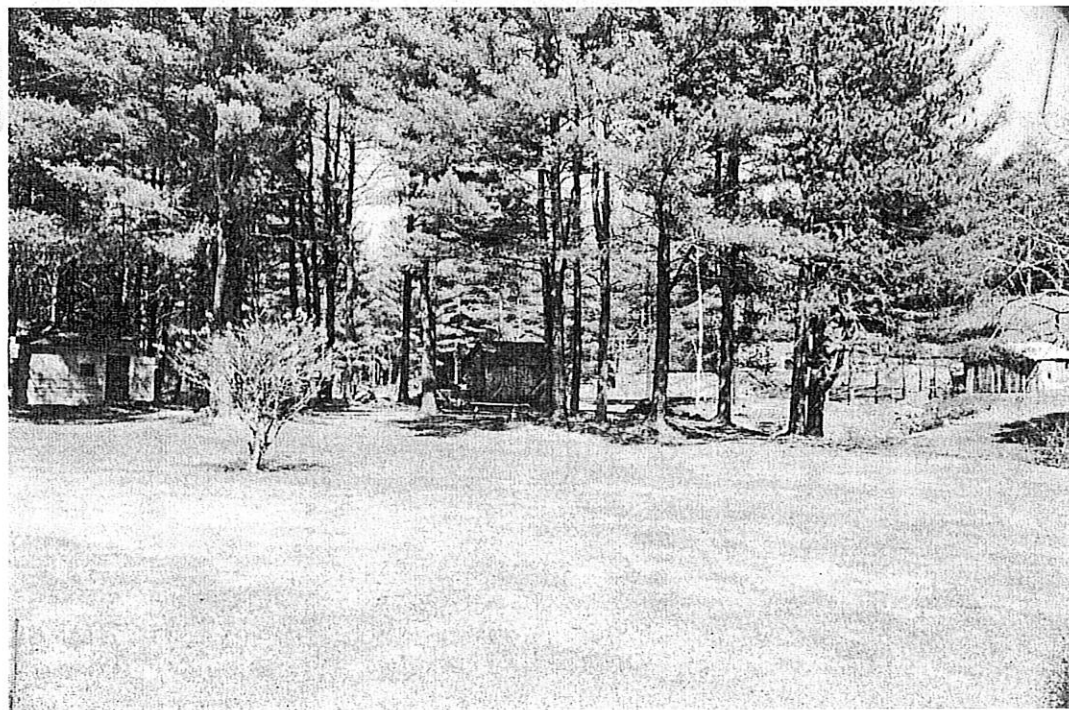

Photo 3 description: View of outbuildings & pasture in upper right

Roll: 3 Frame: 35 Direction: N

INDIVIDUAL INVENTORY FORM

NHDHR INVENTORY NUMBER: BEL 0095

Name, Location, Ownership

1. Historic name: _____
2. District or area: -
3. Street and number: 213 Depot Street
4. City or town: Belmont
5. County: Belknap
6. Current owner: Gene Cassavaugh

Function or Use

7. Current use(s): residence
8. Historic use(s): residence

Architectural Information

9. Style: -
10. Architect/builder: Unknown
11. Source: _____
12. Construction date: ca. 1935
13. Source: Visual analysis; assessors' records
14. Alterations, with dates: siding, sash, rear additions (late 20th c.)
15. Moved? no ☒ yes ☐ date: _____

Exterior Features

16. Foundation: poured concrete
17. Cladding: vinyl
18. Roof material: asphalt shingles
19. Chimney material: brick
20. Type of roof: gable
21. Chimney location: ridge & west wall
22. Number of stories: 1½
23. Entry location: center
24. Windows: 1/1

Replacement? no ☐ yes ☒ date: late 20th c.

Site Features

25. Setting: small clearing; rural; across street from entry to sand/gravel pit
26. Outbuildings: attached garage/shed; shed
27. Landscape features: brook in rear

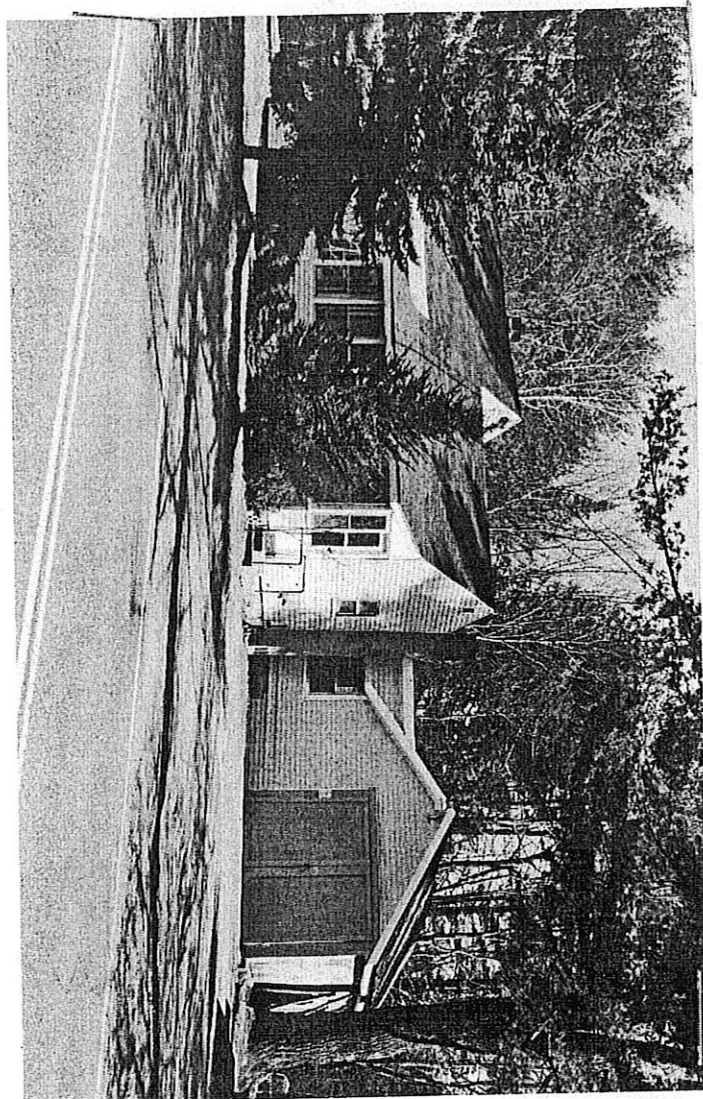

Description

35. Photo #1
36. Date April 2002
37. Roll #4 Frame #219 Direction: NW
38. Negative stored at: NHDHR

28. Acreage: .45 acres
29. Tax map/parcel: 236/1
30. UTM reference: 19.297790/4813150
31. USGS quadrangle and scale: Belmont, 1:24000
- Form prepared by
32. Name: Elizabeth Durfee Hengen
33. Organization: Preservation Consultant
34. Date of survey: Spring 2002

INDIVIDUAL INVENTORY FORM

NHDHR INVENTORY NUMBER: BEL 0095

39. LOCATION MAP:

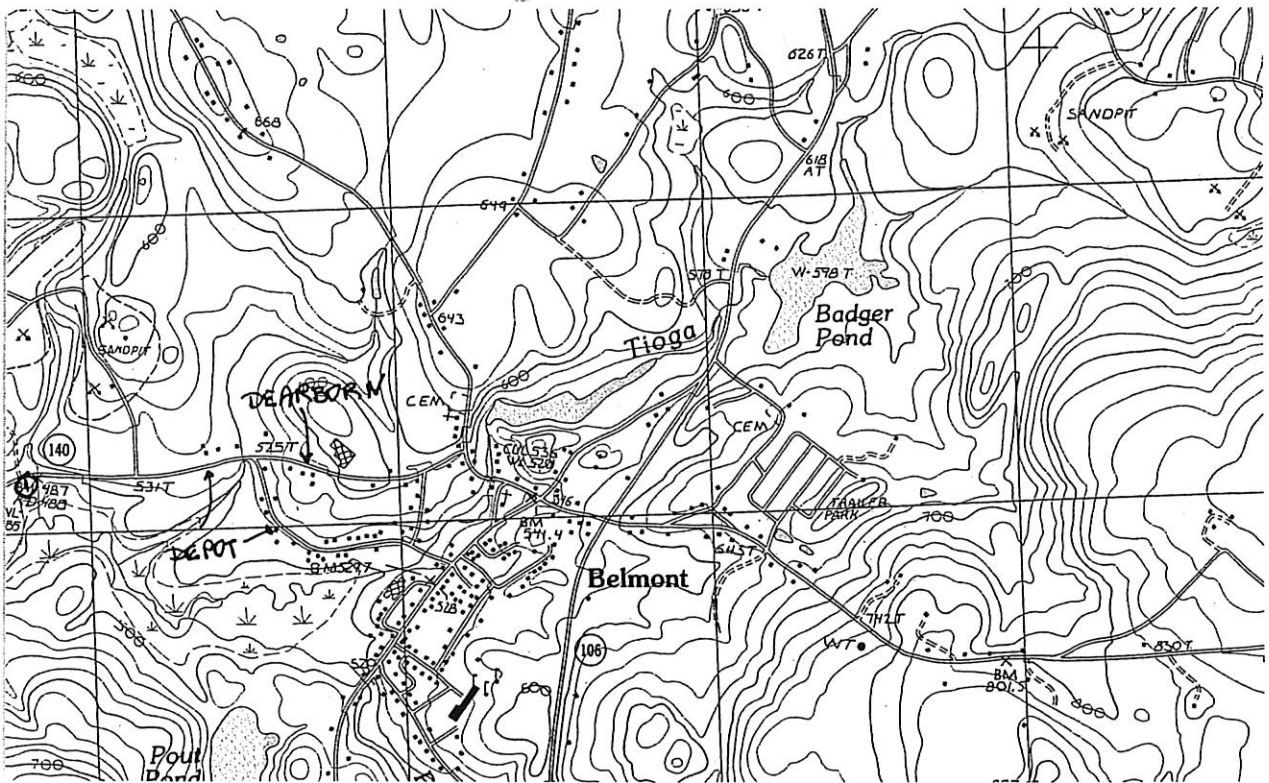

40. PROPERTY MAP:

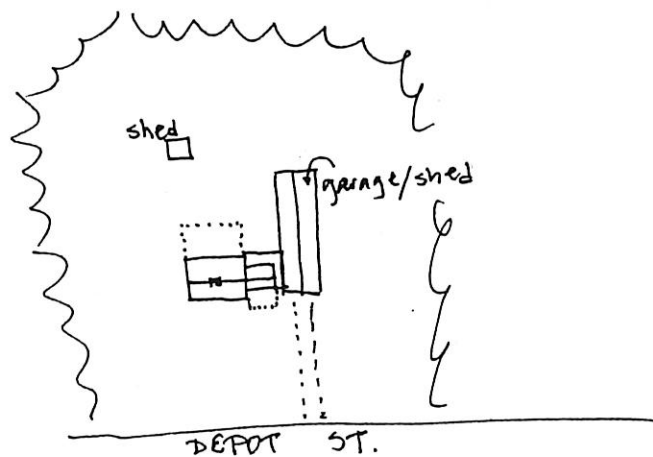

INDIVIDUAL INVENTORY FORM

NHDHR INVENTORY NUMBER: BEL 0095

Statement Of Purpose

This inventory form was prepared for the New Hampshire Department of Transportation as part of an environmental evaluation of impacts to potential historic resources resulting from improving the Route 140 corridor through the Town of Belmont [NHDOT Project # 12792]. A complete set of the forms is on file at NHDOT and the NH Division of Historical Resources.

Statement of Integrity

This property retains integrity of location, setting and association. Its integrity of design, materials, workmanship and feeling have been compromised by synthetic siding, replacement sash and various additions to the side and rear.

Surveyor's Evaluation

NR listed: individual ☐
within district ☐

Integrity: yes ☐
no ☒

NR eligible: ☐
individual ☐
within district ☐
not eligible ☒
more info needed ☐

NR Criteria: A ☐
B ☐
C ☐
D ☐
E ☐

INDIVIDUAL INVENTORY FORM

NHDHR INVENTORY NUMBER: BEL 0095

Address: 213 Depot Street, Belmont Date taken: April 2002 Negative stored at: NHDHR



Photo 2 description: East elevation & rear of house; shed at right; garage/shed in background
Roll: 4 Frame: 21 Direction: NW

INDIVIDUAL INVENTORY FORM

NHDHR INVENTORY NUMBER: BEL 0096

Name, Location, Ownership

1. Historic name: _____
2. District or area: -
3. Street and number: 314 Depot Street
4. City or town: Belmont
5. County: Belknap
6. Current owner: _____

Function or Use

7. Current use(s): residence
8. Historic use(s): residence

Architectural Information

9. Style: -
10. Architect/builder: Unknown
11. Source: _____
12. Construction date: ca. 1980s (house);
ca. 1940s (outbuildings)
13. Source: Visual analysis
14. Alterations, with dates: _____
15. Moved? no ☒ yes ☐ date: _____

Exterior Features

16. Foundation: concrete
17. Cladding: vinyl
18. Roof material: asphalt shingles
19. Chimney material: brick
20. Type of roof: gable
21. Chimney location: south slope
22. Number of stories: 2
23. Entry location: center
24. Windows: 1/1

Replacement? no ☒ yes ☐ date: _____

Site Features

25. Setting: semi-rural; mobile home park
across street
26. Outbuildings: garage, 2 sheds (mid-
20th c.)
27. Landscape features: -
28. Acreage: 5 acres

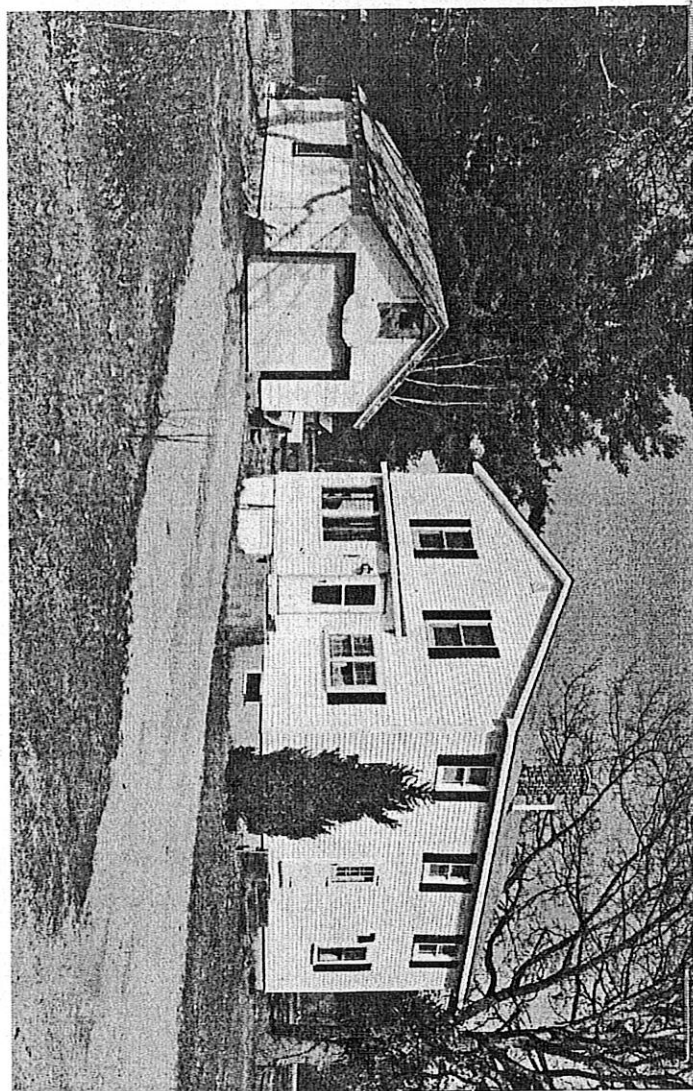

Description

35. Photo #1
36. Date April 2002
37. Roll #4 Frame #22 Direction: NE
38. Negative stored at: NHDHR

29. Tax map/parcel: 235/71
30. UTM reference: 19.297040/4813025
31. USGS quadrangle and scale: Belmont, 1:24000

Form prepared by

32. Name: Elizabeth Durfee Hengen
33. Organization: Preservation Consultant
34. Date of survey: Spring 2002

INDIVIDUAL INVENTORY FORM

NHDHR INVENTORY NUMBER: BEL 0096

39. LOCATION MAP:

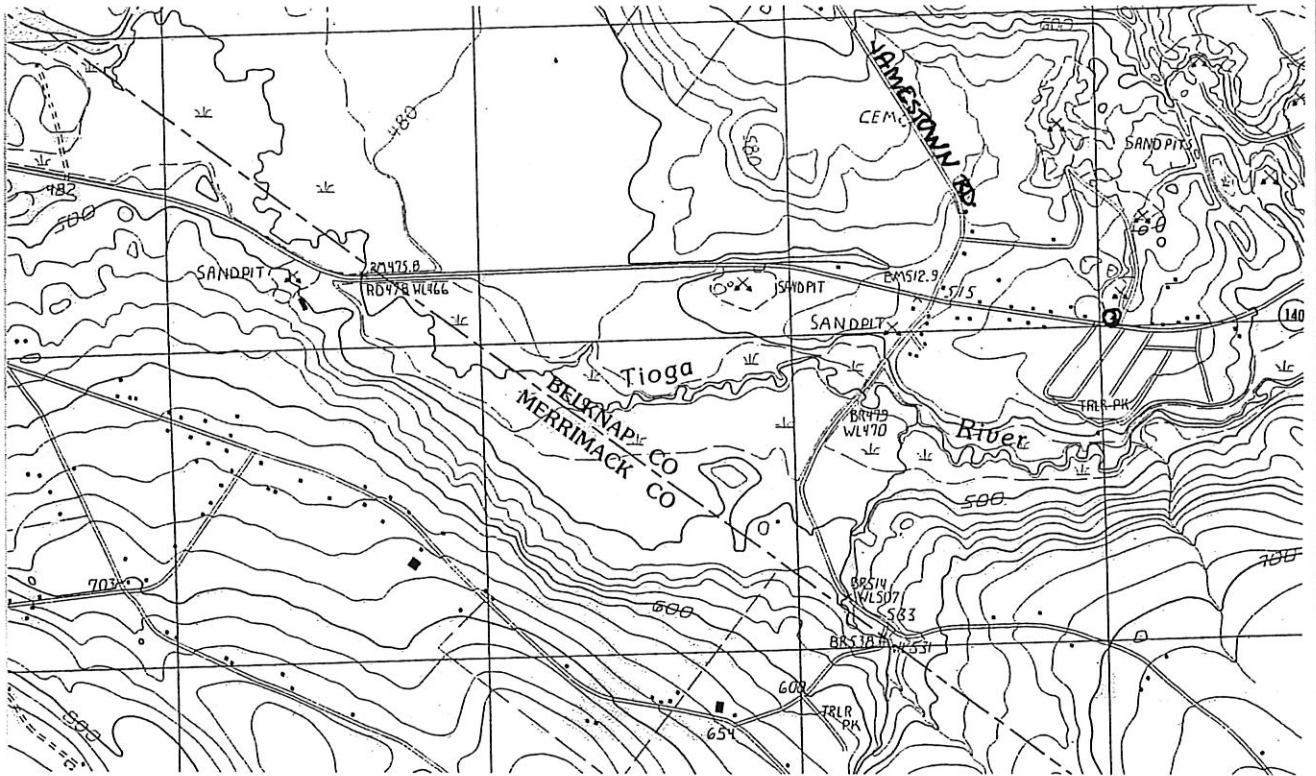

40. PROPERTY MAP:

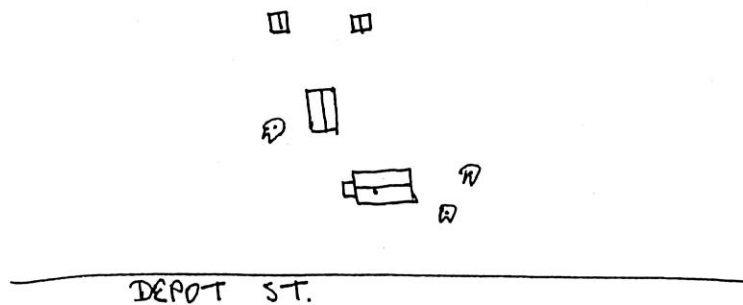

INDIVIDUAL INVENTORY FORM

NHDHR INVENTORY NUMBER: BEL 0096

Statement Of Purpose

This inventory form was prepared for the New Hampshire Department of Transportation as part of an environmental evaluation of impacts to potential historic resources resulting from improving the Route 140 corridor through the Town of Belmont [NHDOT Project # 12792]. A complete set of the forms is on file at NHDOT and the NH Division of Historical Resources.

Statement of Integrity

This property retains integrity of location and setting. Its integrity of design, materials, workmanship, feeling and association have been compromised by the probable replacement of an earlier house with a residence erected within the past thirty years and which lacks visible associations with the earlier outbuildings.

Surveyor's Evaluation

NR listed: individual ☐
within district ☐

Integrity: yes ☐
no ☒

NR eligible: ☐
individual ☐
within district ☐
not eligible ☒
more info needed ☐

NR Criteria: A ☐
B ☐
C ☐
D ☐
E ☐

INDIVIDUAL INVENTORY FORM

NHDHR INVENTORY NUMBER: BEL 0096

Address: 314 Depot Street, Belmont Date taken: April 2002 Negative stored at: NHDHR

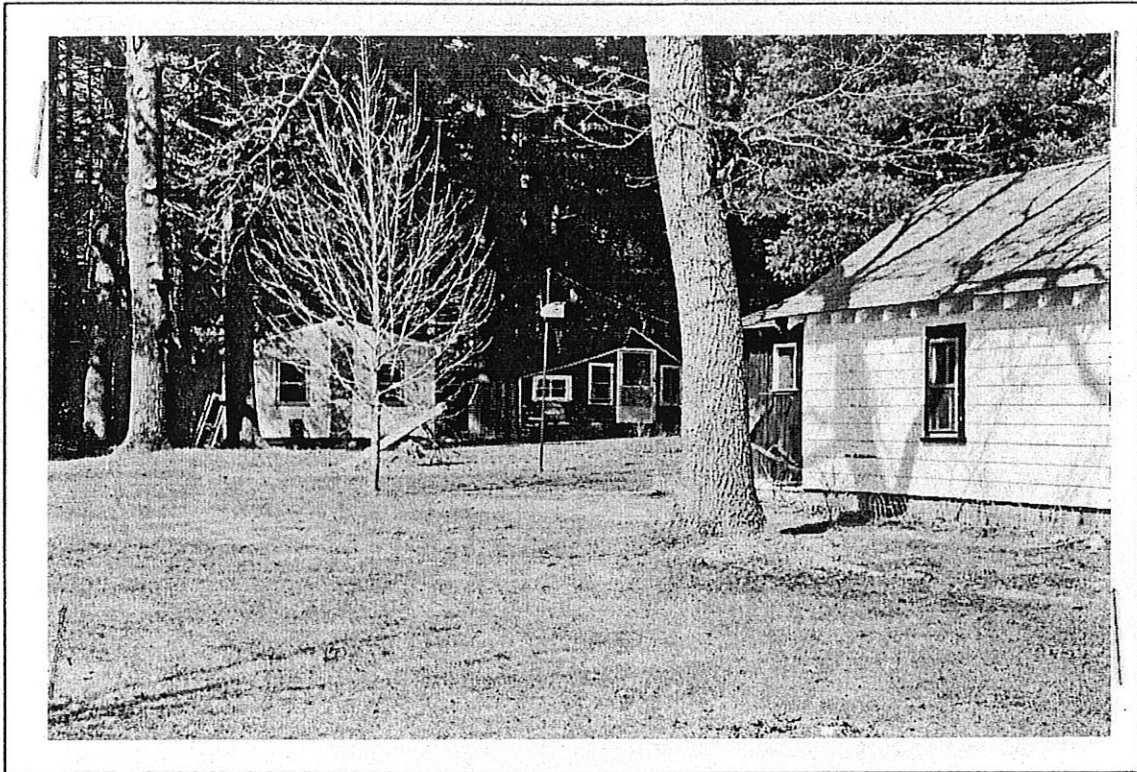

Photo 2 description: Garage (far right) & sheds (background)

Roll: 4 Frame: 23 Direction: N

INDIVIDUAL INVENTORY FORM

NHDHR INVENTORY NUMBER: BEL 0097

Name, Location, Ownership

1. Historic name: _____
2. District or area: -
3. Street and number: 334 Depot Street
4. City or town: Belmont
5. County: Belknap
6. Current owner: Paul Hawkins

Function or Use

7. Current use(s): residence
8. Historic use(s): residence

Architectural Information

9. Style: -
10. Architect/builder: Unknown
11. Source: _____
12. Construction date: ca. 1935
13. Source: Visual analysis; assessors' records
14. Alterations, with dates: sash, fenestration, rear additions
15. Moved? no ☒ yes ☐ date: _____

Exterior Features

16. Foundation: poured concrete
17. Cladding: shingle
18. Roof material: asphalt shingles
19. Chimney material: brick
20. Type of roof: gable (uneven pitch)
21. Chimney location: west slope
22. Number of stories: 1
23. Entry location: east elevation
24. Windows: 1/1

Replacement? no ☐ yes ☒ date: _____

Site Features

25. Setting: clearing in pines
26. Outbuildings: garage
27. Landscape features: picket fence (non-historic)
28. Acreage: 1 acres

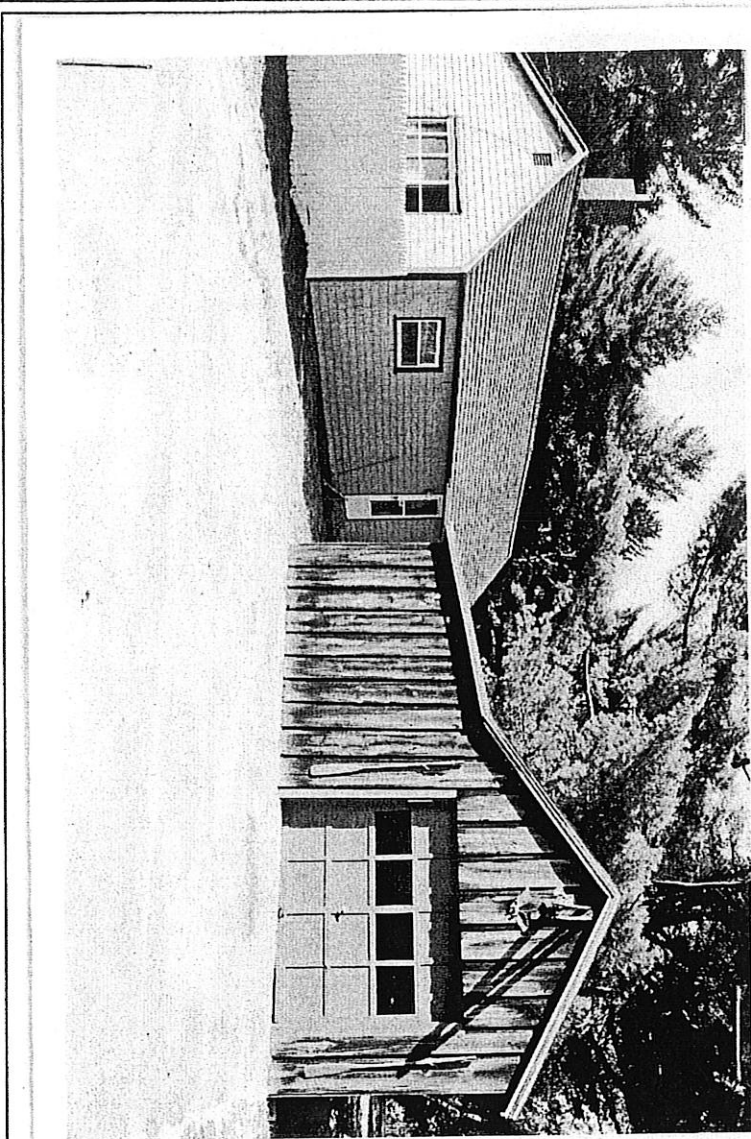

Description

35. Photo #1
36. Date April 2002
37. Roll #4 Frame #25 Direction: N
38. Negative stored at: NHDHR

29. Tax map/parcel: 235/68
30. UTM reference: 19.296950/4813040
31. USGS quadrangle and scale: Belmont, 1:24000

Form prepared by

32. Name: Elizabeth Durfee Hengen
33. Organization: Preservation Consultant
34. Date of survey: Spring 2002

INDIVIDUAL INVENTORY FORM

NHDHR INVENTORY NUMBER: BEL 0097

39. LOCATION MAP:

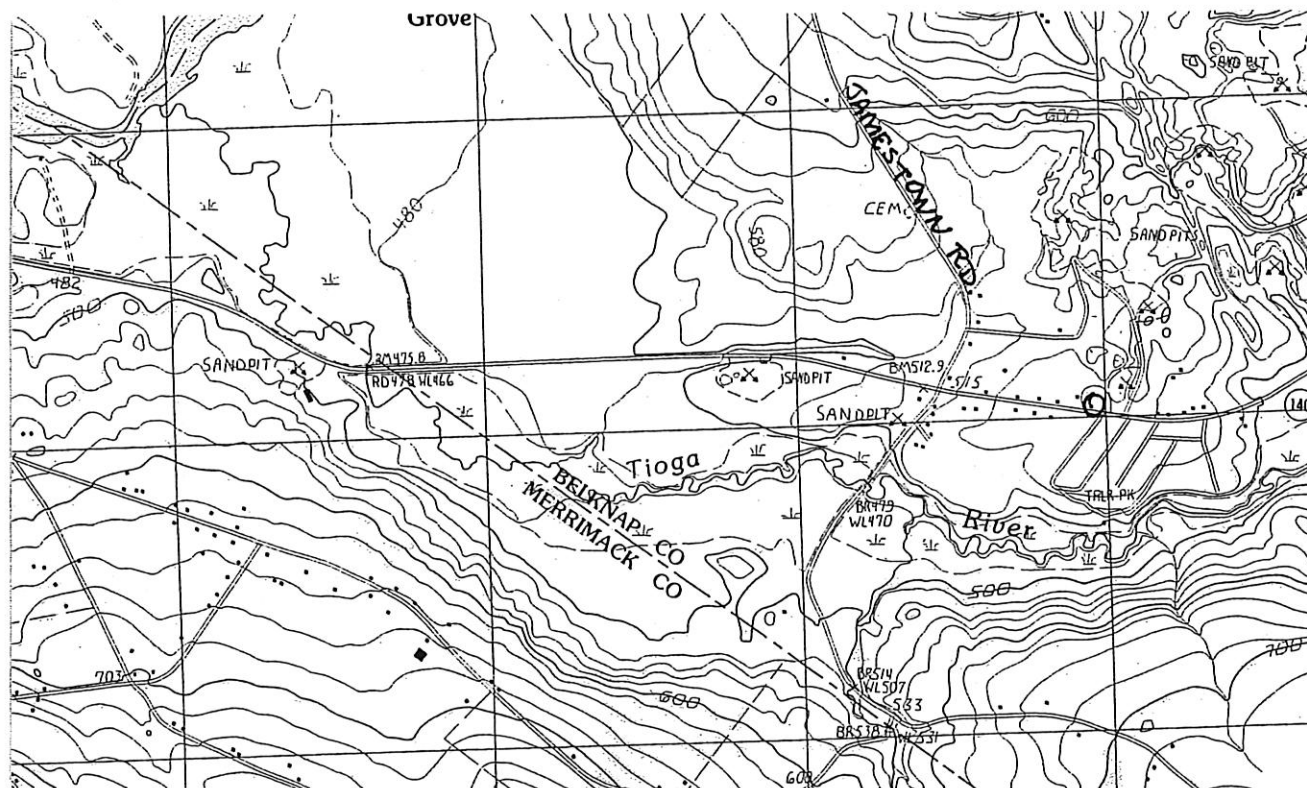

40. PROPERTY MAP:

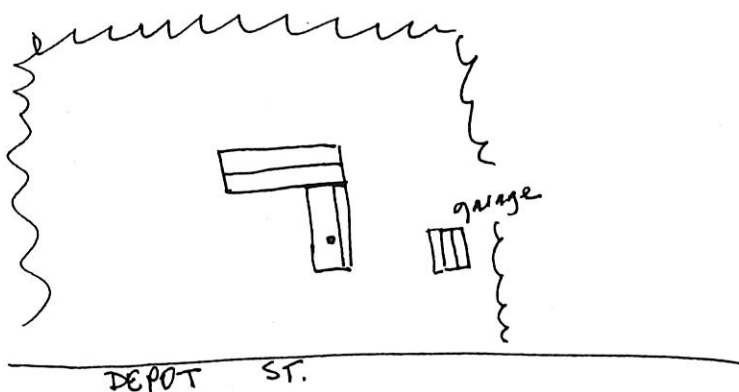

INDIVIDUAL INVENTORY FORM

NHDHR INVENTORY NUMBER: BEL 0097

Statement Of Purpose

This inventory form was prepared for the New Hampshire Department of Transportation as part of an environmental evaluation of impacts to potential historic resources resulting from improving the Route 140 corridor through the Town of Belmont [NHDOT Project # 12792]. A complete set of the forms is on file at NHDOT and the NH Division of Historical Resources.

Statement of Integrity

This property retains integrity of location, setting, workmanship and association. Its integrity of design, materials and feeling have been compromised by altered fenestration, replacement sash and numerous additions.

Surveyor's Evaluation

NR listed: individual ☐
within district ☐

Integrity: yes ☐
no ☒

NR eligible:
individual ☐
within district ☐
not eligible ☒
more info needed ☐

NR Criteria: A ☐
B ☐
C ☐
D ☐
E ☐

INDIVIDUAL INVENTORY FORM

NHDHR INVENTORY NUMBER: BEL 0097

Address: 334 Depot Street, Belmont Date taken: April 2002 Negative stored at: NHDHR

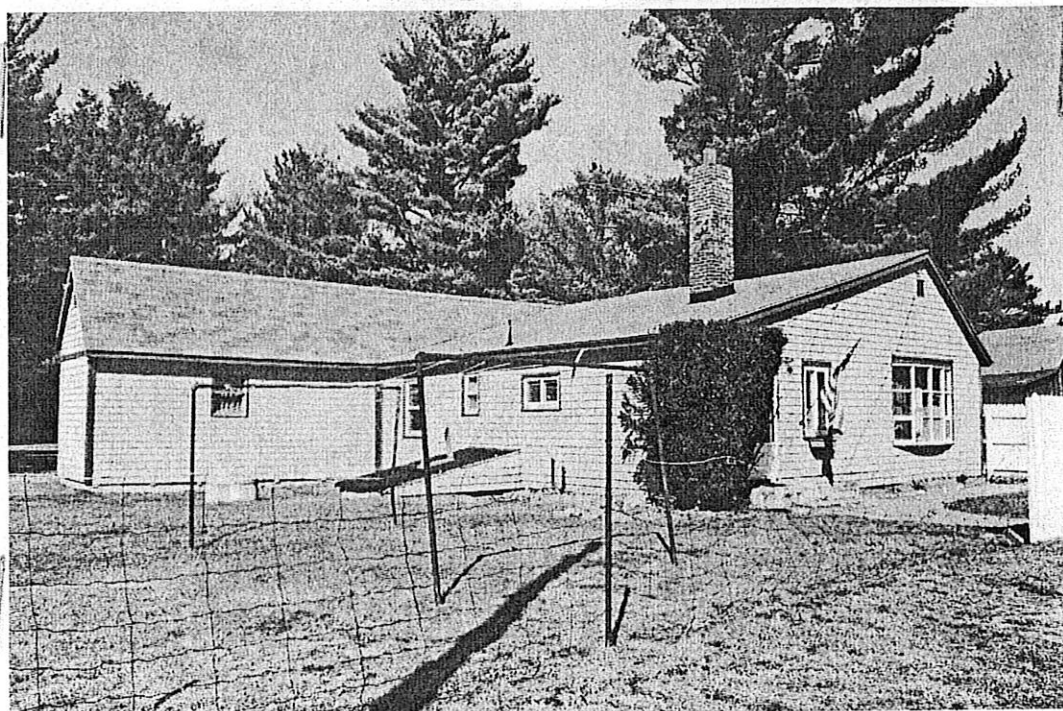

Photo 2 description: View of property from road
Roll: 4 Frame: 24 Direction: NE

INDIVIDUAL INVENTORY FORM

NHDHR INVENTORY NUMBER: BEL 0098

Name, Location, Ownership

1. Historic name: _____
2. District or area: -
3. Street and number: 366 Depot Street
4. City or town: Belmont
5. County: Belknap
6. Current owner: Albert & Shirley Phillips

Function or Use

7. Current use(s): residence
8. Historic use(s): residence

Architectural Information

9. Style: cape
10. Architect/builder: Unknown
11. Source: _____
12. Construction date: ca. 1940
13. Source: Visual analysis; assessors' records
14. Alterations, with dates: siding, some sash & fenestration
15. Moved? no ☒ yes ☐ date: _____

Exterior Features

16. Foundation: concrete block
17. Cladding: vinyl
18. Roof material: asphalt shingles
19. Chimney material: brick
20. Type of roof: gable
21. Chimney location: ridge
22. Number of stories: 1½
23. Entry location: center
24. Windows: 6/1, 1/1
Replacement? no ☒ yes ☒ date: _____

Site Features

25. Setting: semi-rural; close to road; clearing amidst pines
26. Outbuildings: attached garage, wellhouse (non-historic)
27. Landscape features: -

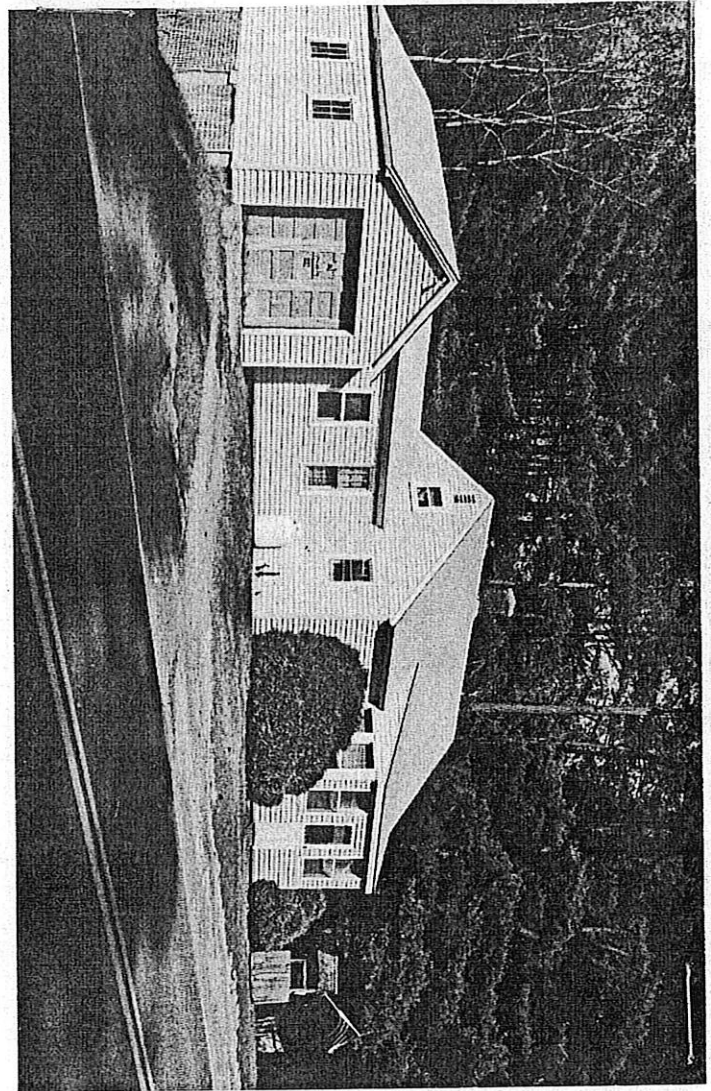

Description

35. Photo #1
36. Date April 2002
37. Roll #4 Frame #29 Direction: NE
38. Negative stored at: NHDHR

28. Acreage: .77 acres
29. Tax map/parcel: 235/63
30. UTM reference: 19.296615/4813080
31. USGS quadrangle and scale: Belmont, 1:24000

Form prepared by

32. Name: Elizabeth Durfee Hengen
33. Organization: Preservation Consultant
34. Date of survey: Spring 2002

NHDHR INVENTORY NUMBER: BEL 0098

This is a detailed topographic map of a region in New Hampshire, specifically the area where Merrimack County and Tioga County meet. The map features several key elements:

- Geographical Features:** The **Tioga River** flows through the center of the map. To the right, the **Merrimack River** is partially visible. A **Cemetery** (CEM.) is located in the upper right quadrant.
- Infrastructure:** **WHEATSTON RD** runs diagonally from the top right towards the center. **RD 48** and **RD 49** are also marked. A **TRAIL PK** (Trail Park) is indicated near the bottom right.
- Settlements and Landmarks:** Several **SANDPIT** locations are marked with 'X' symbols. A **BRIDGE** is shown crossing the Merrimack River. A **TRAIL** is also marked.
- Topography:** The map uses contour lines to show elevation, with labels for 500, 600, 700, and 800 feet. A **TRAIL** is also marked.
- Administrative Boundaries:** The boundary between **MERRIMACK CO** and **TIOGA CO** is clearly delineated.
- Other Labels:** Various numerical labels like **24175.8**, **RD 48 WL 466**, **BR 449 WL 470**, **BR 514 WL 507**, and **BR 512.9** are present, likely indicating specific points of interest or survey data.

↑

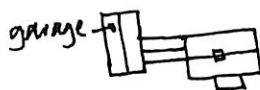

p weh

DEPOT ST.

INDIVIDUAL INVENTORY FORM

NHDHR INVENTORY NUMBER: BEL 0098

Statement Of Purpose

This inventory form was prepared for the New Hampshire Department of Transportation as part of an environmental evaluation of impacts to potential historic resources resulting from improving the Route 140 corridor through the Town of Belmont [NHDOT Project # 12792]. A complete set of the forms is on file at NHDOT and the NH Division of Historical Resources.

Statement of Integrity

This property retains integrity of location, setting, workmanship, feeling and association. Its integrity of materials has been compromised by synthetic siding and some replacement sash; and its integrity of design somewhat affected by altered fenestration in the rear.

Surveyor's Evaluation

NR listed: individual ☐
within district ☐

Integrity: yes ☒
no ☐

NR eligible: ☐
individual ☐
within district ☐
not eligible ☒
more info needed ☐

NR Criteria: A ☐
B ☐
C ☐
D ☐
E ☐

INDIVIDUAL INVENTORY FORM

NHDHR INVENTORY NUMBER: BEL 0098

Address: 366 Depot Street, Belmont Date taken: April 2002 Negative stored at: NHDHR

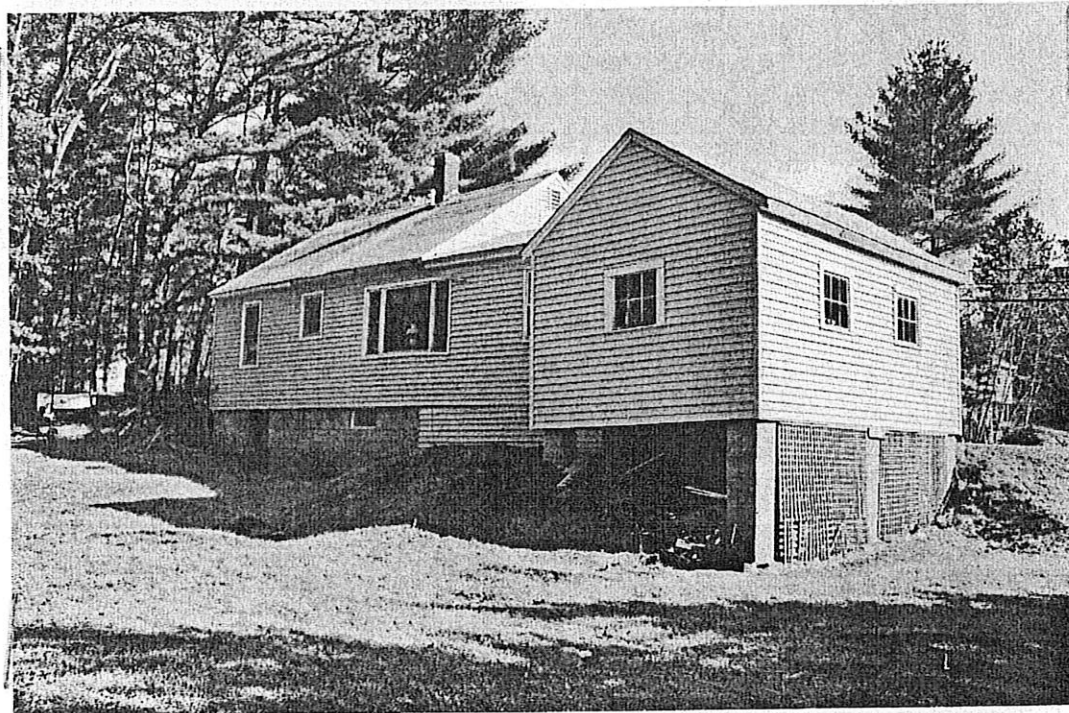

Photo 2 description: Rear of house, wing & garage
Roll: 4 Frame: 30 Direction: SE

INDIVIDUAL INVENTORY FORM

NHDHR INVENTORY NUMBER: BEL 0099

Name, Location, Ownership

1. Historic name: _____
2. District or area: _____
3. Street and number: 408 Depot Street
4. City or town: Belmont
5. County: Belknap
6. Current owner: John & Eleanor Salls

Function or Use

7. Current use(s): residence
8. Historic use(s): residence

Architectural Information

9. Style: bungalow
10. Architect/builder: Unknown
11. Source: _____
12. Construction date: ca. 1940
13. Source: Visual analysis; assessors' records
14. Alterations, with dates: garage addition (mid-20th c.); garage door (1990s)
15. Moved? no ☒ yes ☐ date: _____

Exterior Features

16. Foundation: brick
17. Cladding: wood shingle
18. Roof material: corrugated metal
19. Chimney material: concrete
20. Type of roof: gable
21. Chimney location: east slope
22. Number of stories: 1½
23. Entry location: gable end
24. Windows: 2/1, 1/1, casement
Replacement? no ☐ yes ☐ date: _____

Site Features

25. Setting: semi-rural; clearing amidst evergreens
26. Outbuildings: shop, shed
27. Landscape features: wellhouse
28. Acreage: 5.01 acres

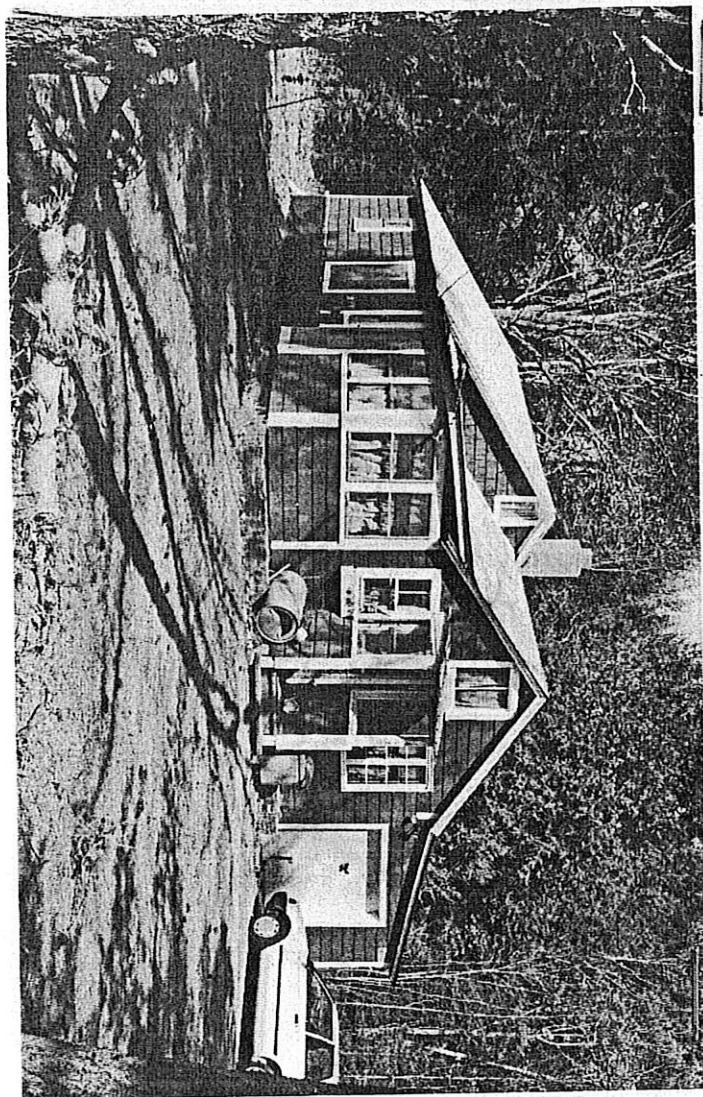

Description

35. Photo #1
36. Date April 2002
37. Roll #4 Frame #26 Direction: NE
38. Negative stored at: NHDHR

29. Tax map/parcel: 235/48
30. UTM reference: 19.296160/4813210
31. USGS quadrangle and scale: Belmont, 1:24000

Form prepared by

32. Name: Elizabeth Durfee Hengen
33. Organization: Preservation Consultant
34. Date of survey: Spring 2002

INDIVIDUAL INVENTORY FORM

NHDHR INVENTORY NUMBER: BEL 0099

39. LOCATION MAP:

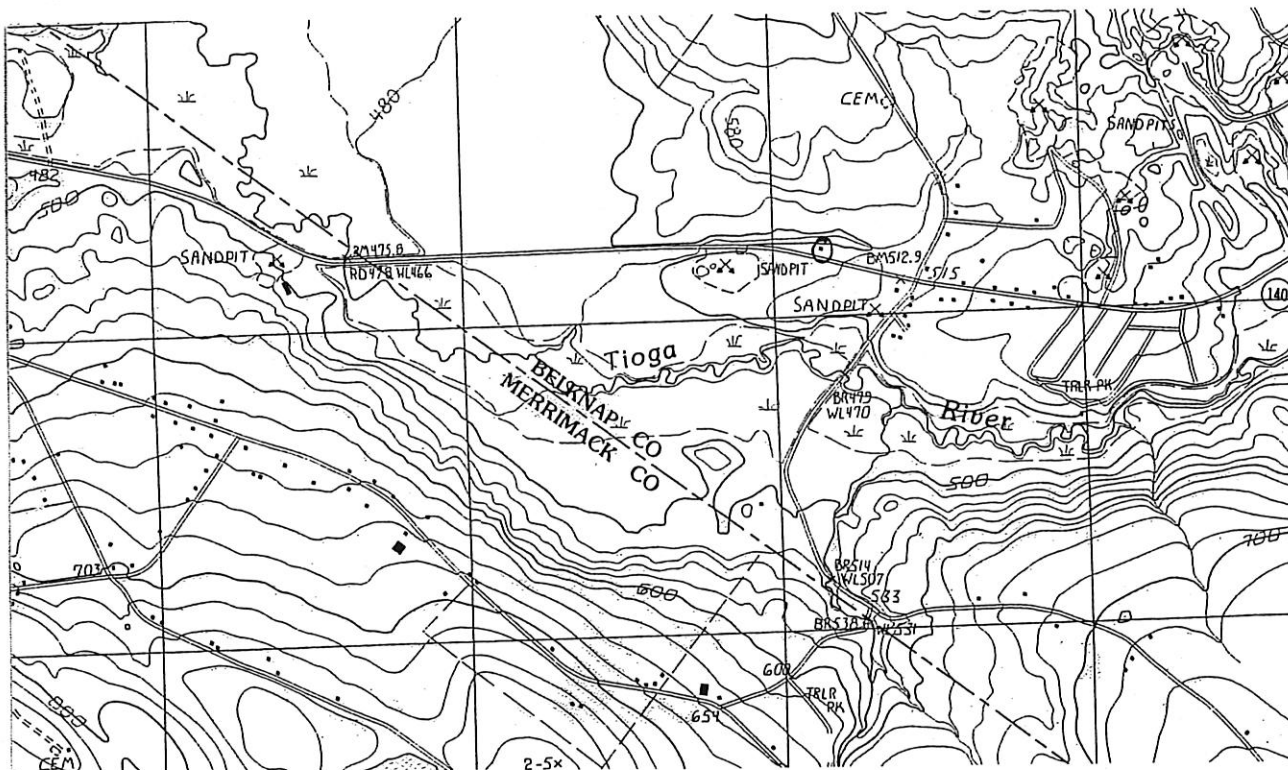

40. PROPERTY MAP:

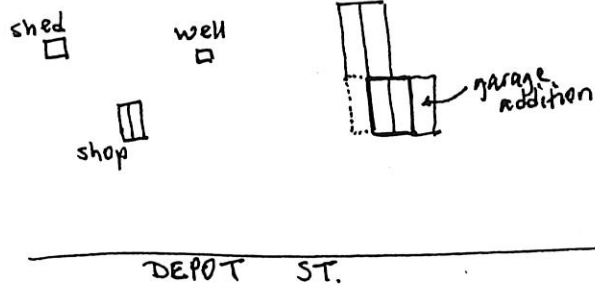

INDIVIDUAL INVENTORY FORM

NHDHR INVENTORY NUMBER: BEL 0099

Statement Of Purpose

This inventory form was prepared for the New Hampshire Department of Transportation as part of an environmental evaluation of impacts to potential historic resources resulting from improving the Route 140 corridor through the Town of Belmont [NHDOT Project # 12792]. A complete set of the forms is on file at NHDOT and the NH Division of Historical Resources.

Statement of Integrity

This property retains integrity of location, setting, materials, workmanship, feeling and association. Its integrity of design has been somewhat compromised by a garage addition.

Surveyor's Evaluation

NR listed: individual ☐
within district ☐

Integrity: yes ☒
no ☐

NR eligible:
individual ☐
within district ☐
not eligible ☒
more info needed ☐

NR Criteria: A ☐
B ☐
C ☐
D ☐
E ☐

INDIVIDUAL INVENTORY FORM

NHDHR INVENTORY NUMBER: BEL 0099

Address: 408 Depot Street, Belmont Date taken: April 2002 Negative stored at: NHDHR

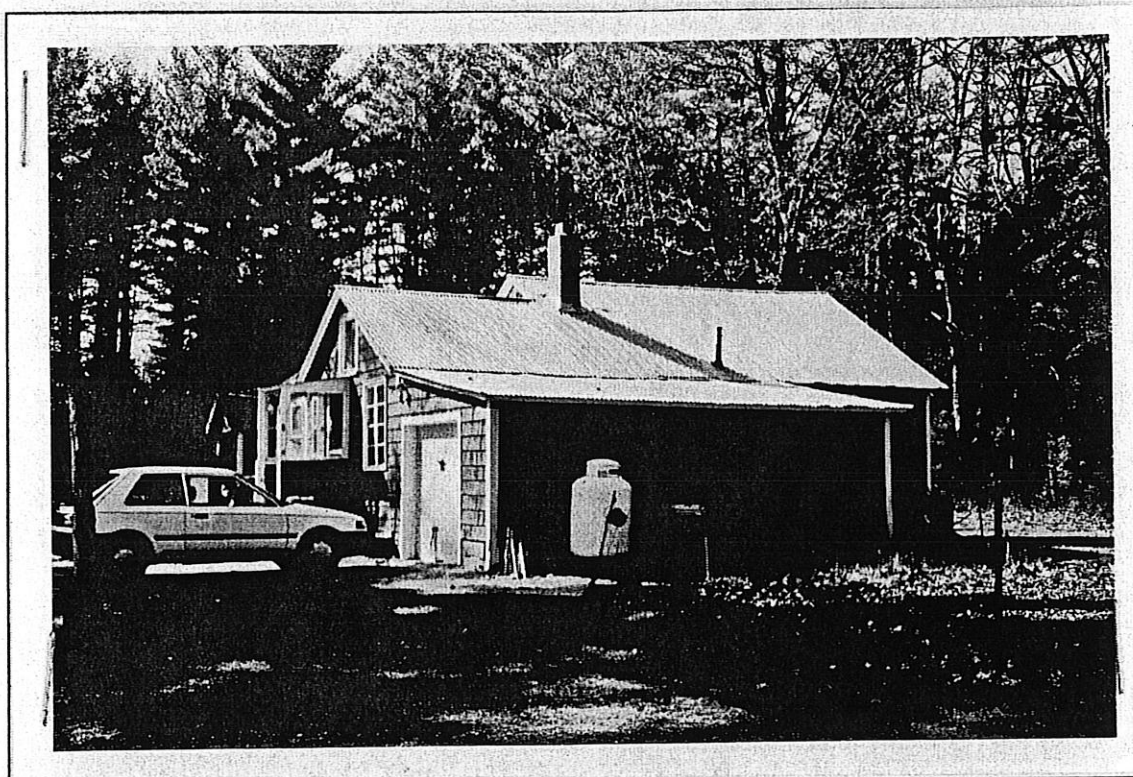

Photo 2 description: East elevation of house and later garage addition

Roll: 4 Frame: 28 Direction: W



Photo 3 description: Shop and shed

Roll: 4 Frame: 27 Direction: N

INDIVIDUAL INVENTORY FORM

NHDHR INVENTORY NUMBER: BEL 0100

Name, Location, Ownership

1. Historic name: _____
2. District or area: _____
3. Street and number: 104 Perkins Road
4. City or town: Belmont
5. County: Belknap
6. Current owner: Robert Snow

Function or Use

7. Current use(s): residence
8. Historic use(s): residence

Architectural Information

9. Style: cape
10. Architect/builder: Unknown
11. Source: _____
12. Construction date: ca. 1956
13. Source: Visual analysis; assessors' records
14. Alterations, with dates: wing & garage
15. Moved? no ☒ yes ☐ date: _____

Exterior Features

16. Foundation: concrete block
17. Cladding: clapboard
18. Roof material: asphalt shingles
19. Chimney material: brick
20. Type of roof: gable
21. Chimney location: off center & behind ridge
22. Number of stories: 1½
23. Entry location: center
24. Windows: 8/8

Replacement? no ☒ yes ☐ date: _____**Site Features**

25. Setting: residential; just beyond village
26. Outbuildings: attached garage
27. Landscape features: stone wall along street (mid-late 20th c.)
28. Acreage: .5 acres

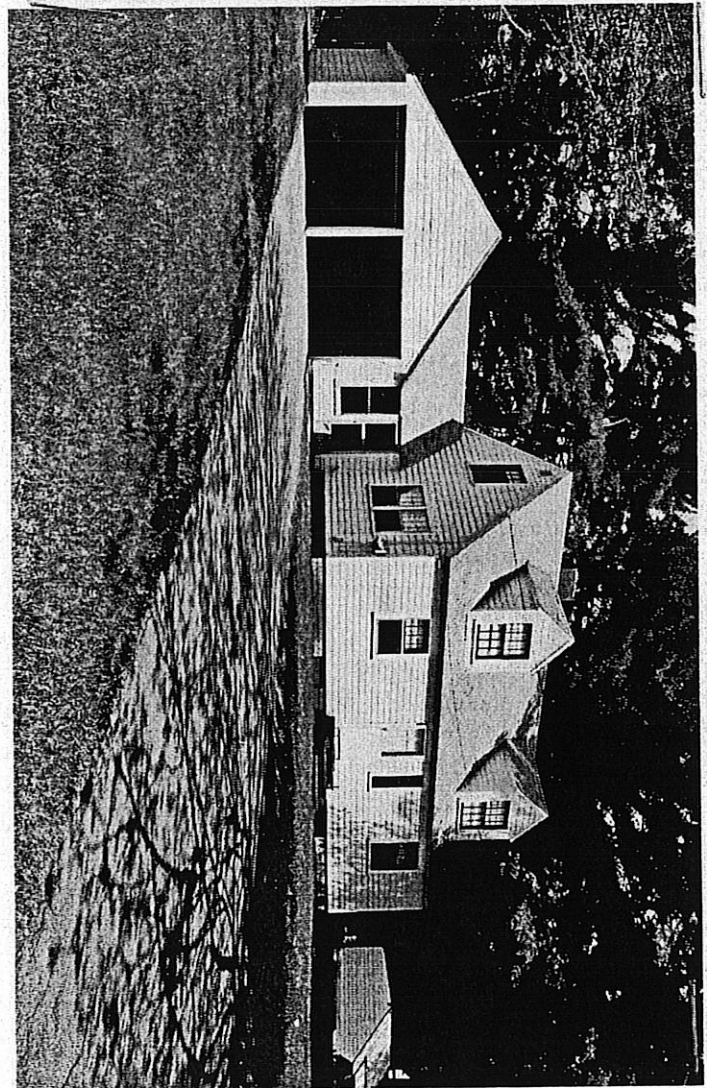
**Description**

35. Photo #1
36. Date April 2002
37. Roll #5 Frame #4 Direction: NE
38. Negative stored at: NHDHR

29. Tax map/parcel: 122/69
30. UTM reference: 19.299880/4813000
31. USGS quadrangle and scale: Belmont, 1:24000

Form prepared by

32. Name: Elizabeth Durfee Hengen
33. Organization: Preservation Consultant
34. Date of survey: Spring 2002

INDIVIDUAL INVENTORY FORM

NHDHR INVENTORY NUMBER: BEL 0100

39. LOCATION MAP:

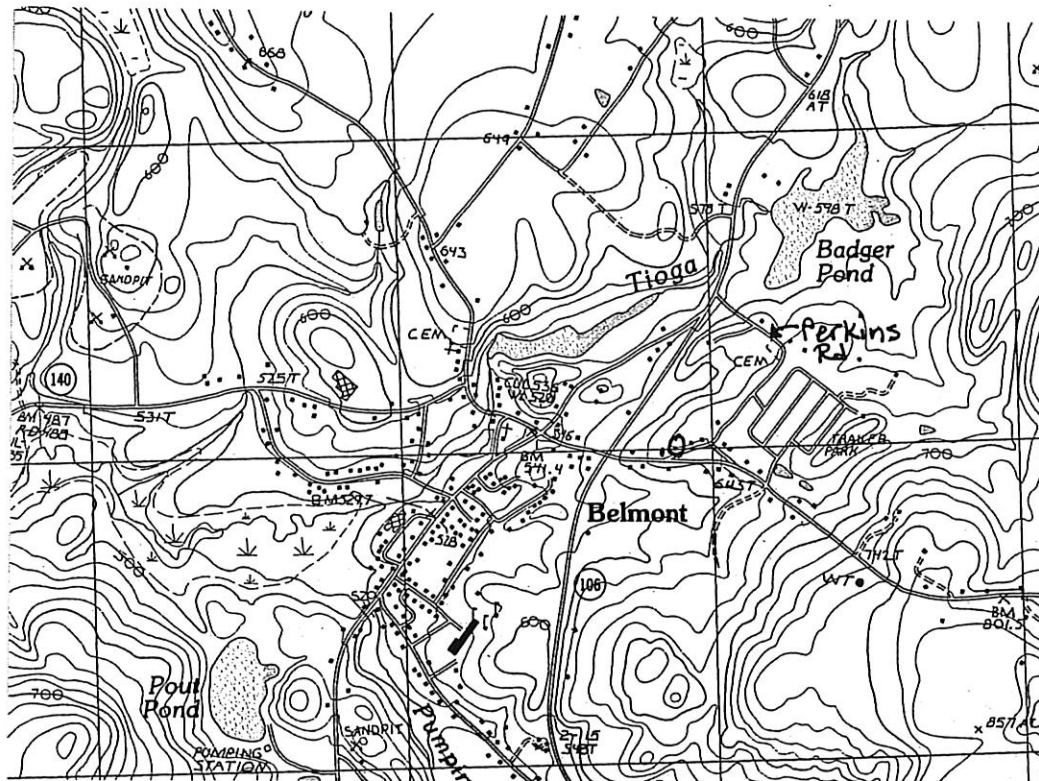

40. PROPERTY MAP:

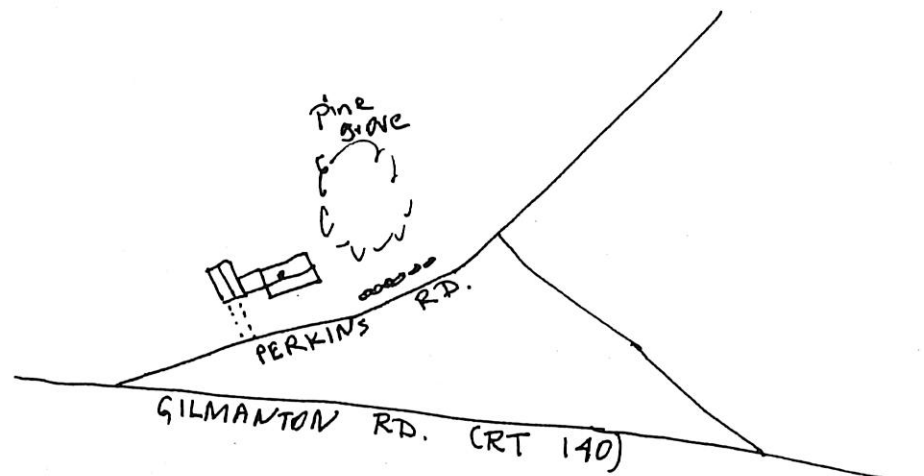

INDIVIDUAL INVENTORY FORM

NHDHR INVENTORY NUMBER: BEL 0100

Statement Of Purpose

This inventory form was prepared for the New Hampshire Department of Transportation as part of an environmental evaluation of impacts to potential historic resources resulting from improving the Route 140 corridor through the Town of Belmont [NHDOT Project # 12792]. A complete set of the forms is on file at NHDOT and the NH Division of Historical Resources.

Statement of Integrity

This property retains integrity of location, setting, materials, workmanship, feeling and association. Its integrity of design has been somewhat compromised by the garage addition.

Surveyor's Evaluation

NR listed: individual ☐
within district ☐

Integrity: yes ☒
no ☐

NR eligible: ☐
individual ☐
within district ☐
not eligible ☒
more info needed ☐

NR Criteria: A ☐
B ☐
C ☐
D ☐
E ☐

INDIVIDUAL INVENTORY FORM

NHDHR INVENTORY NUMBER: BEL 0100

Address: 104 Perkins Road, Belmont Date taken: April 2002 Negative stored at: NHDHR

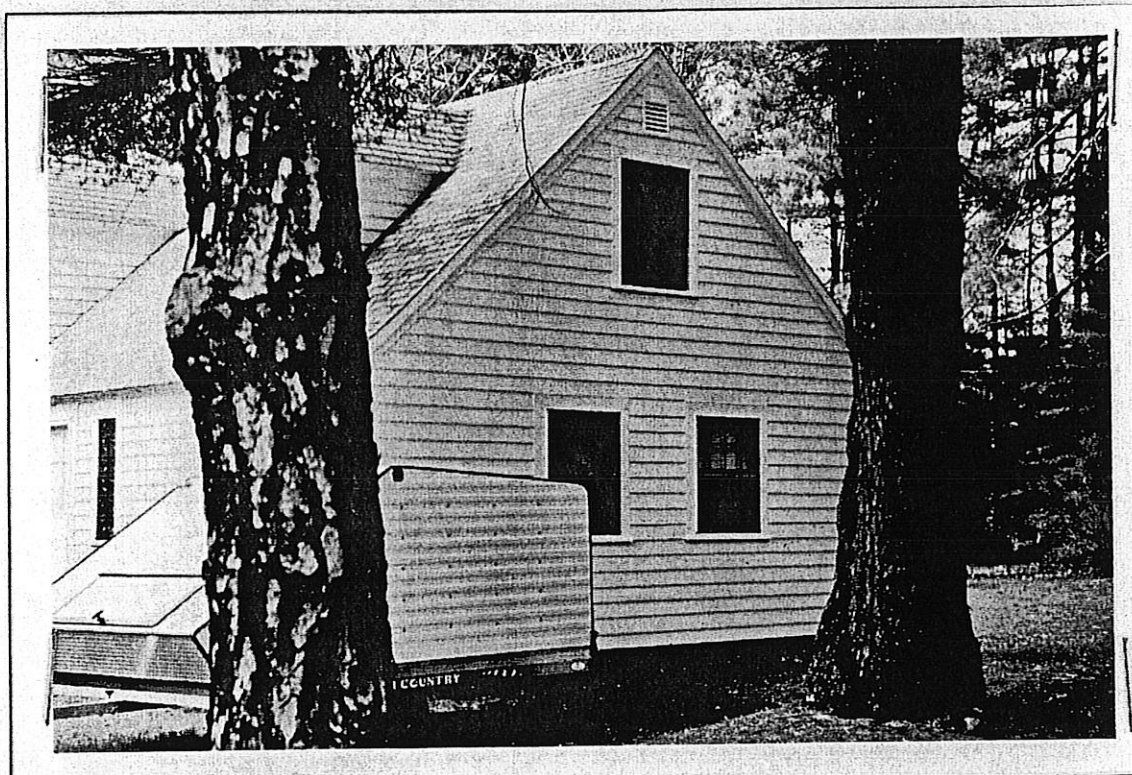

Photo 2 description: East elevation
Roll: 5 Frame: 1 Direction: NW



Photo 3 description: Rear of house, wing & garage
Roll: 5 Frame: 5 Direction: S

INDIVIDUAL INVENTORY FORM

NHDHR INVENTORY NUMBER: BEL 0100

Address: 104 Perkins Road, Belmont Date taken: April 2002 Negative stored at: NHDHR

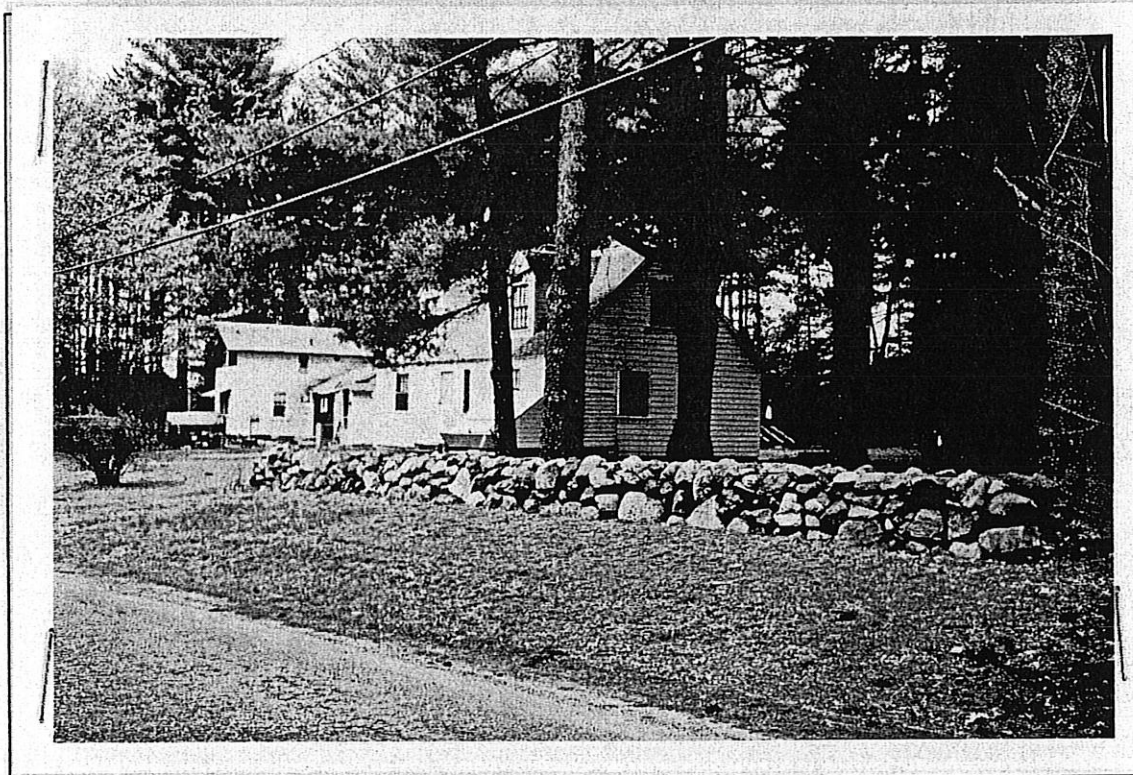

Photo 4 description: View of house from road, showing stone wall
Roll: 5 Frame: 2 Direction: NW

INDIVIDUAL INVENTORY FORM

NHDHR INVENTORY NUMBER: BEL 0101

Name, Location, Ownership

1. Historic name: _____
2. District or area: -
3. Street and number: 106 Perkins Road
4. City or town: Belmont
5. County: Belknap
6. Current owner: Russell & Ethel Cushing

Function or Use

7. Current use(s): residence
8. Historic use(s): residence

Architectural Information

9. Style: -
10. Architect/builder: Unknown
11. Source: _____
12. Construction date: ca. 1951
13. Source: Visual analysis; assessors' records
14. Alterations, with dates: various additions
15. Moved? no ☒ yes ☐ date: _____

Exterior Features

16. Foundation: concrete
17. Cladding: asbestos shingle, tar paper
18. Roof material: asphalt shingles
19. Chimney material: n/a
20. Type of roof: gable
21. Chimney location: na/
22. Number of stories: 1½
23. Entry location: east end
24. Windows: 6/1

Replacement? no ☒ yes ☐ date: _____

Site Features

25. Setting: residential; just beyond village
26. Outbuildings: 3 sheds
27. Landscape features: stone wall with salvaged material

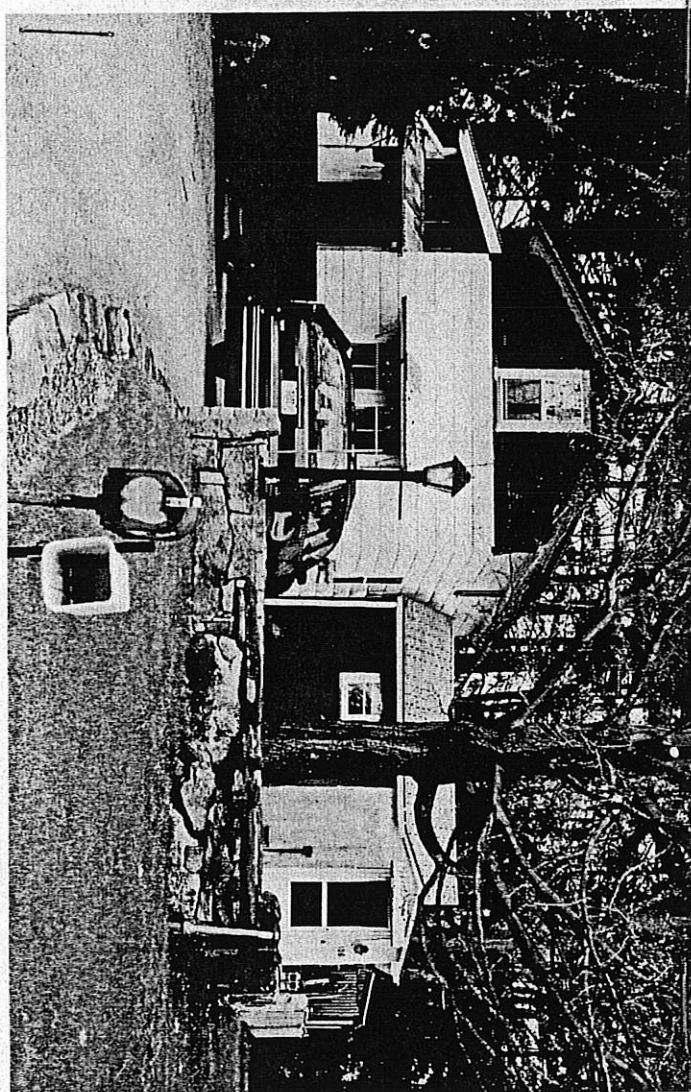

Description

- | | |
|--------------------------------------|----------------------------|
| 35. Photo #1 | 36. Date <u>April 2002</u> |
| 37. Roll #5 Frame #8 | Direction: N |
| 38. Negative stored at: <u>NHDHR</u> | |

28. Acreage: .92 acres
29. Tax map/parcel: 122/68
30. UTM reference: 19.299835/4812980
31. USGS quadrangle and scale: Belmont, 1:24000

Form prepared by

32. Name: Elizabeth Durfee Hengen
33. Organization: Preservation Consultant
34. Date of survey: Spring 2002

INDIVIDUAL INVENTORY FORM

NHDHR INVENTORY NUMBER: BEL 0101

39. LOCATION MAP:

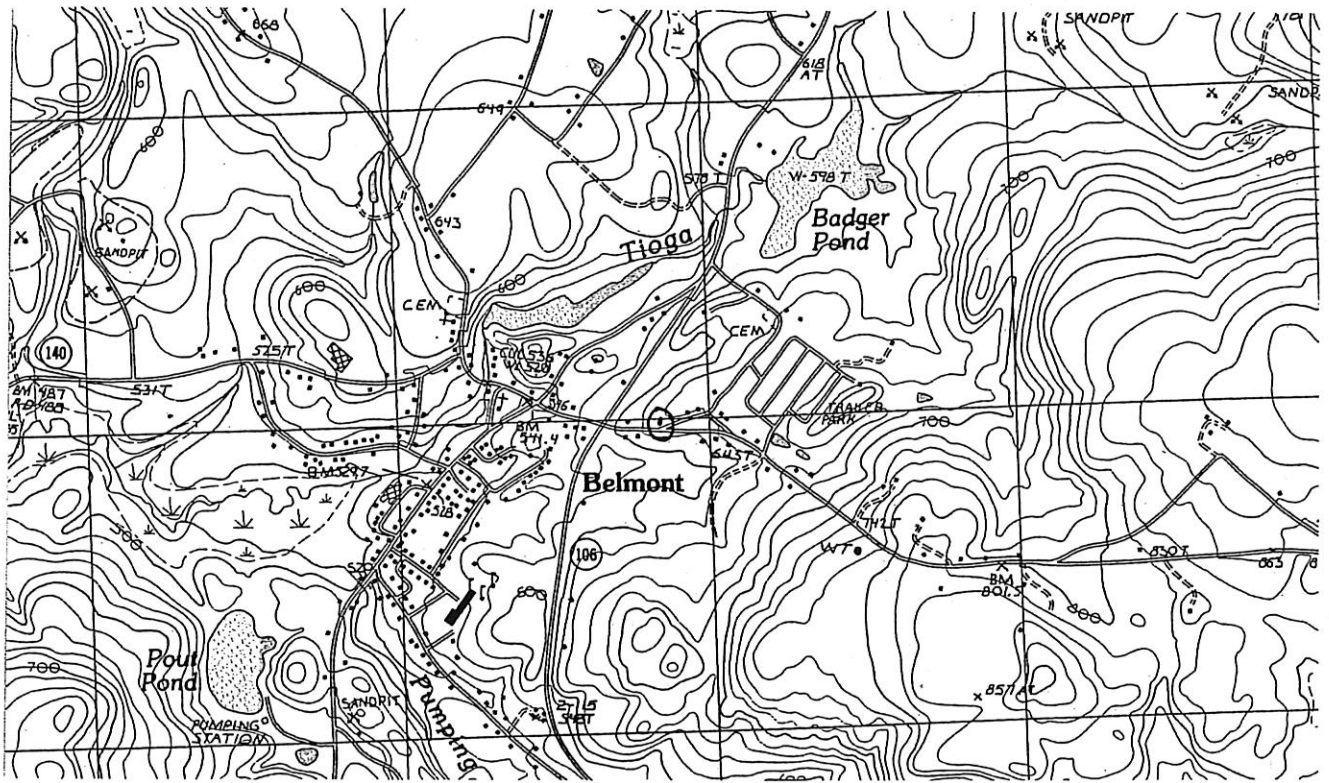

40. PROPERTY MAP:

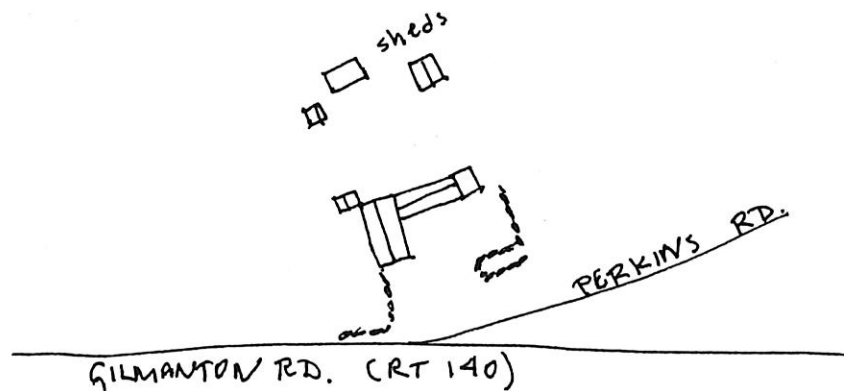

INDIVIDUAL INVENTORY FORM

NHDHR INVENTORY NUMBER: BEL 0101

Statement Of Purpose

This inventory form was prepared for the New Hampshire Department of Transportation as part of an environmental evaluation of impacts to potential historic resources resulting from improving the Route 140 corridor through the Town of Belmont [NHDOT Project # 12792]. A complete set of the forms is on file at NHDOT and the NH Division of Historical Resources.

Statement of Integrity

This property retains integrity of location, materials, setting and association. Its integrity of design, workmanship and feeling have been compromised by what appears to be a series of construction campaigns.

Surveyor's Evaluation

NR listed: individual ☐
within district ☐

Integrity: yes ☐
no ☒

NR eligible:
individual ☐
within district ☐
not eligible ☒
more info needed ☐

NR Criteria: A ☐
B ☐
C ☐
D ☐
E ☐

INDIVIDUAL INVENTORY FORM

NHDHR INVENTORY NUMBER: BEL 0101

Address: 106 Perkins Road, Belmont Date taken: April 2002 Negative stored at: NHDHR



Photo 2 description: Rear of house

Roll: 5 Frame: 6 Direction: SW

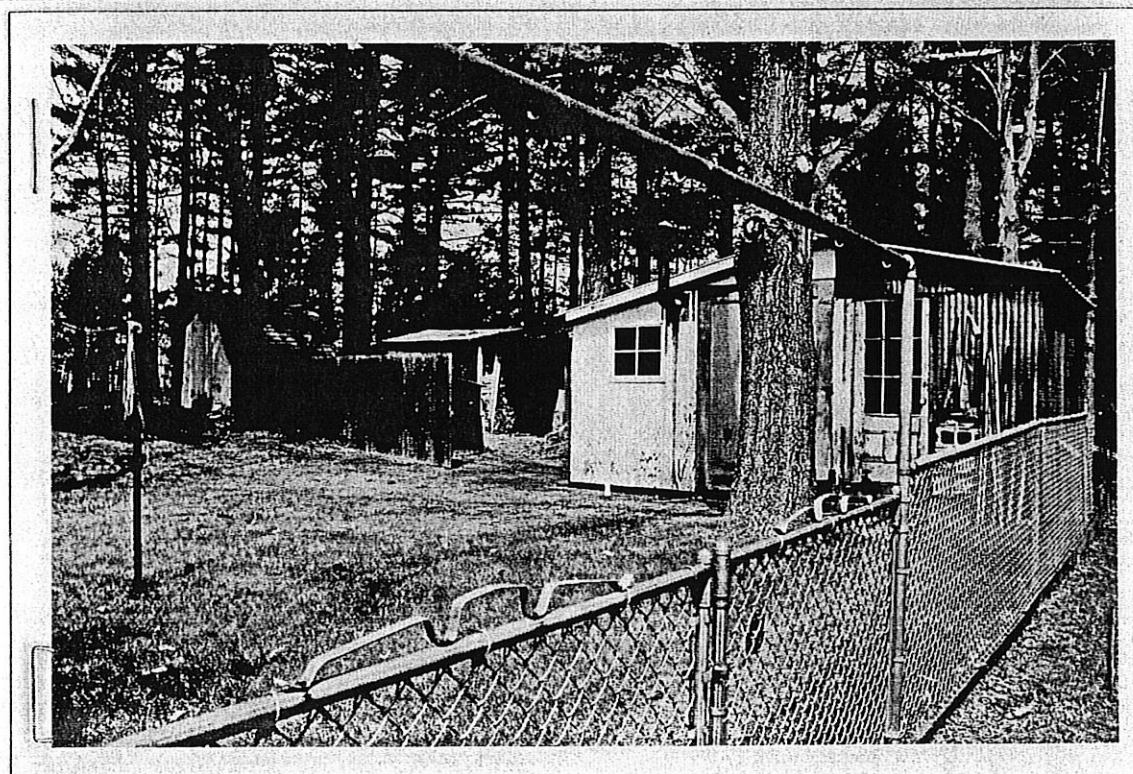

Photo 3 description: Sheds behind house

Roll: 5 Frame: 7 Direction: NW

INDIVIDUAL INVENTORY FORM

NHDHR INVENTORY NUMBER: BEL 0102

Name, Location, Ownership

1. Historic name: _____
2. District or area: -
3. Street and number: 52 Gilmanton Road
(Rt. 140)
4. City or town: Belmont
5. County: Belknap
6. Current owner: Robert & Jolene
Bryant

Function or Use

7. Current use(s): residence
8. Historic use(s): residence

Architectural Information

9. Style: cape?
10. Architect/builder: Unknown
11. Source: _____
12. Construction date: ca. 1930s
13. Source: Visual analysis
14. Alterations, with dates: sash, porch
enclosed (c. 1960s); rear addition (c.
1980s)
15. Moved? no ☒ yes ☐ date: _____

Exterior Features

16. Foundation: poured concrete
17. Cladding: clapboard
18. Roof material: asphalt shingles
19. Chimney material: n/a
20. Type of roof: gable
21. Chimney location: n/a
22. Number of stories: 1½
23. Entry location: west bay
24. Windows: 2/2 (horizontal)
Replacement? no ☐ yes ☒ date: c.
1970s

Site Features

25. Setting: residential; just beyond village
26. Outbuildings: 3 sheds
27. Landscape features: -

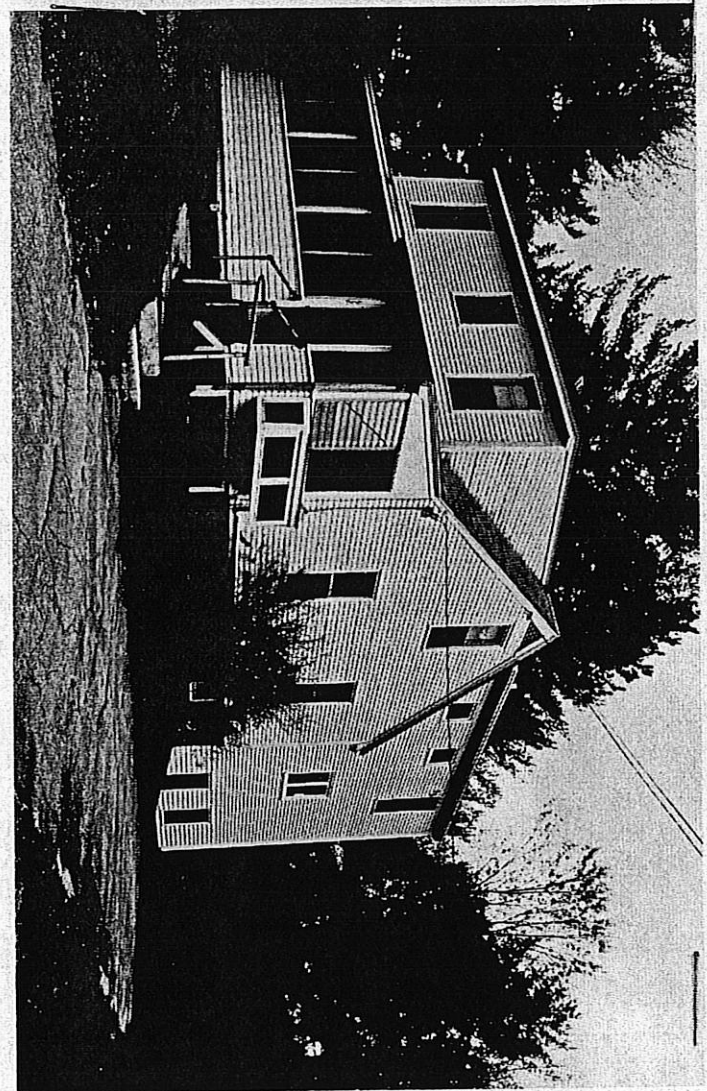

Description

35. Photo #1
36. Date April 2002
37. Roll #5 Frame #10 Direction: SE
38. Negative stored at: NHDHR

28. Acreage: .78 acres
29. Tax map/parcel: 122/73
30. UTM reference: 19.299760/4812940
31. USGS quadrangle and scale: Belmont, 1:24000

Form prepared by

32. Name: Elizabeth Durfee Hengen
33. Organization: Preservation Consultant
34. Date of survey: Spring 2002

INDIVIDUAL INVENTORY FORM

NHDHR INVENTORY NUMBER: BEL 0102

39. LOCATION MAP:

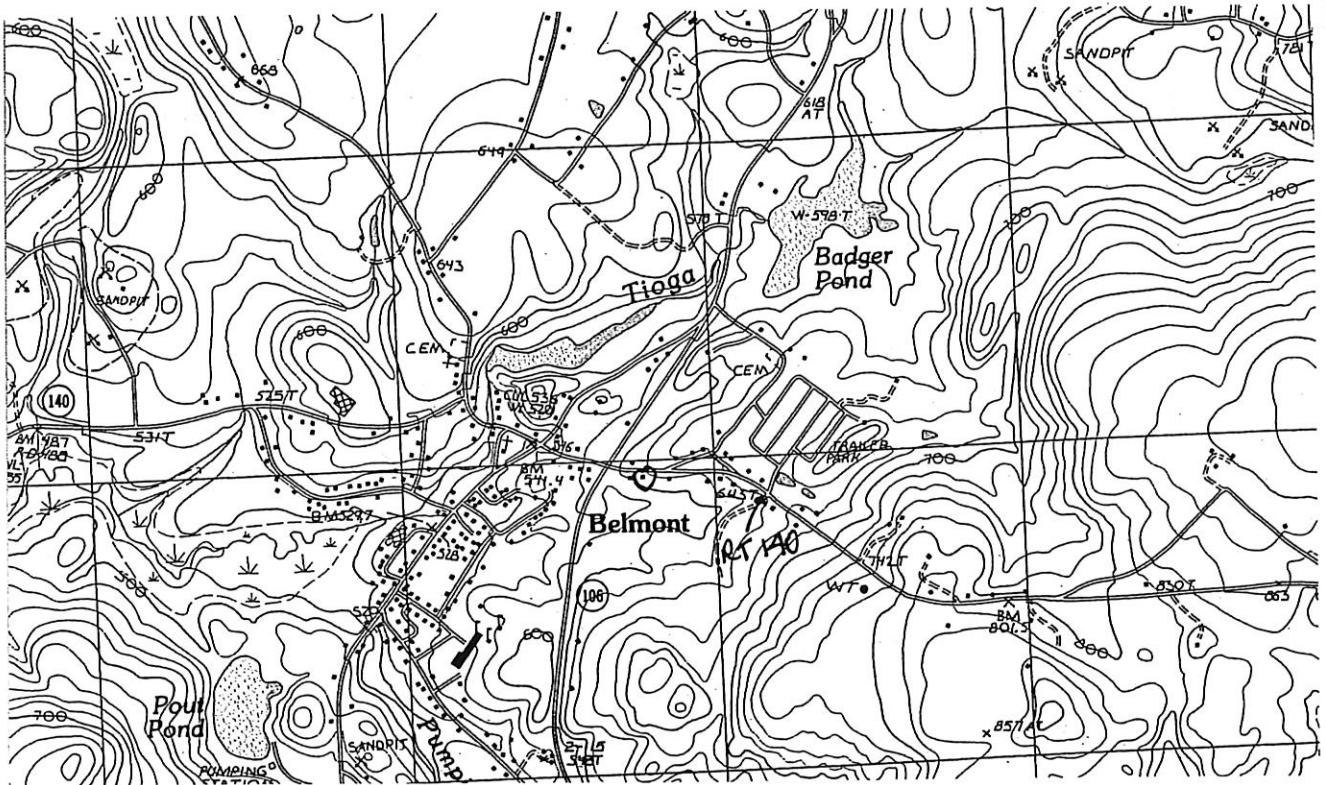

40. PROPERTY MAP:

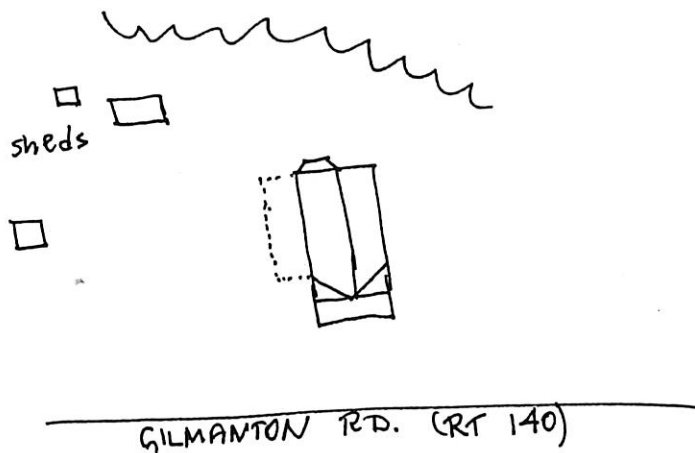

INDIVIDUAL INVENTORY FORM

NHDHR INVENTORY NUMBER: BEL 0102

Statement Of Purpose

This inventory form was prepared for the New Hampshire Department of Transportation as part of an environmental evaluation of impacts to potential historic resources resulting from improving the Route 140 corridor through the Town of Belmont [NHDOT Project # 12792]. A complete set of the forms is on file at NHDOT and the NH Division of Historical Resources.

Statement of Integrity

This property retains integrity of location, setting and association. Its integrity of design, materials, workmanship, and feeling have been compromised by substantial additions, replacement sash and the enclosing of the front porch.

Surveyor's Evaluation

NR listed: individual ☐
within district ☐

Integrity: yes ☐
no ☒

NR eligible: ☐
individual ☐
within district ☐
not eligible ☒
more info needed ☐

NR Criteria: A ☐
B ☐
C ☐
D ☐
E ☐

INDIVIDUAL INVENTORY FORM

NHDHR INVENTORY NUMBER: BEL 0102

Address: 52 Gilmanton Rd., Belmont Date taken: April 2002 Negative stored at: NHDHR

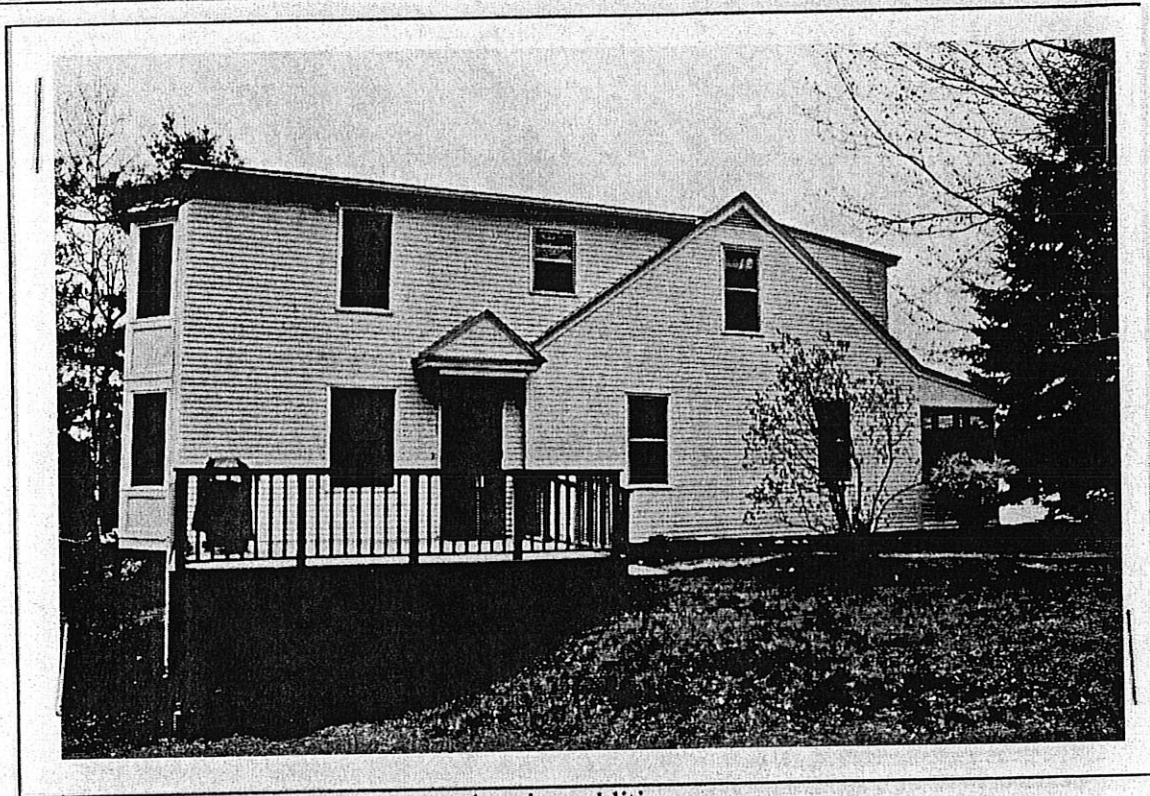

Photo 2 description: East elevation of house, showing addition
Roll: 5 Frame: 12 Direction: W

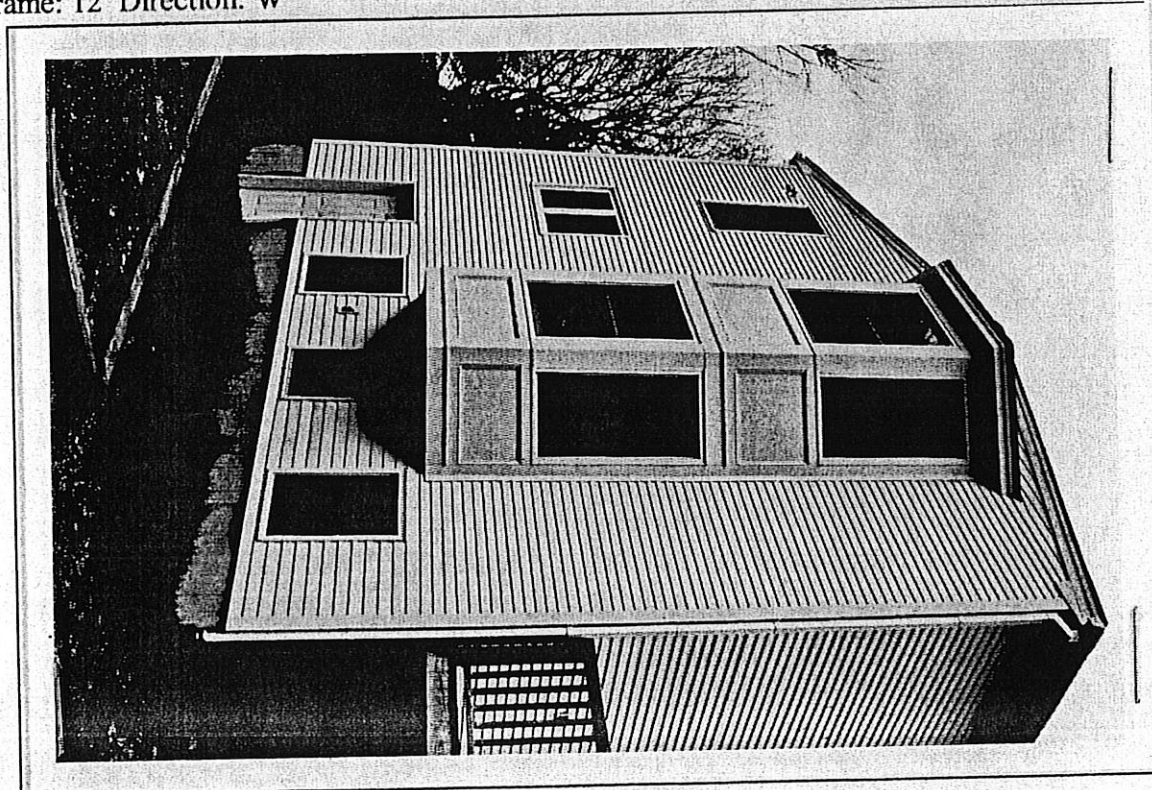

Photo 3 description: Rear of addition
Roll: 5 Frame: 11 Direction: NW

INDIVIDUAL INVENTORY FORM

NHDHR INVENTORY NUMBER: BEL 0102

Address: 52 Gilmanton Rd., Belmont Date taken: April 2002 Negative stored at: NHDHR

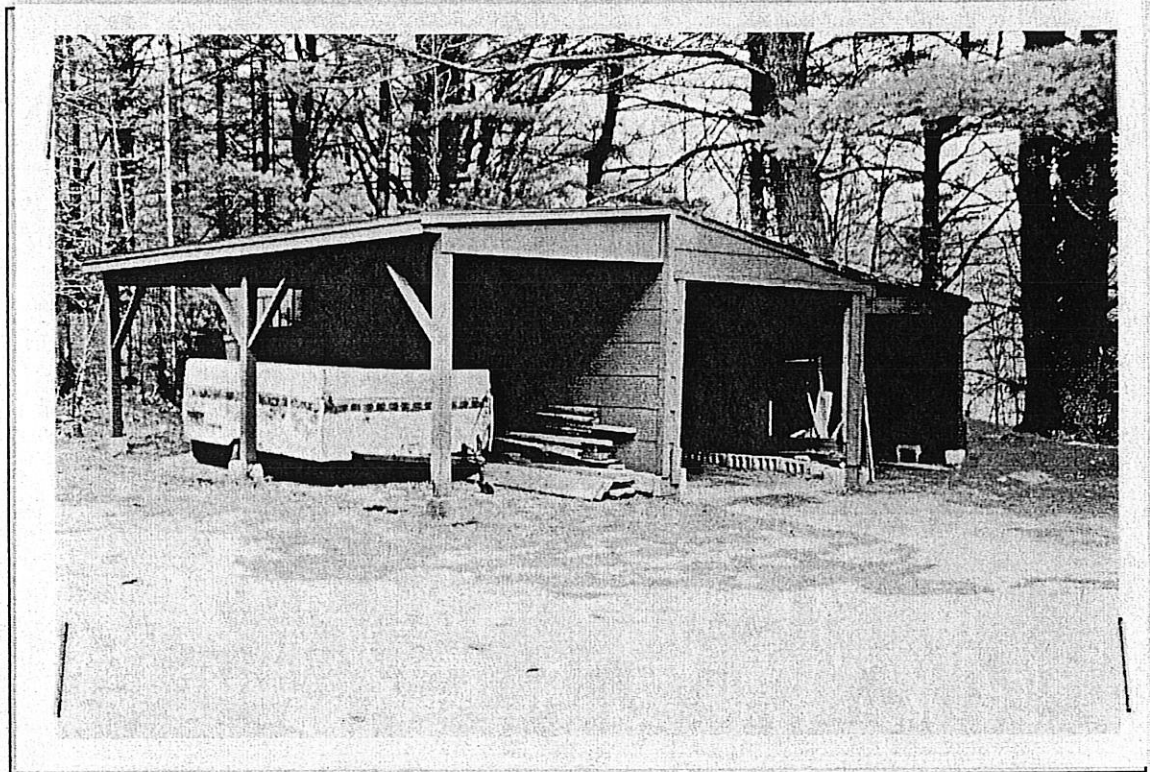

Photo 4 description: Shed to east of house
Roll: 5 Frame: 14 Direction: SE

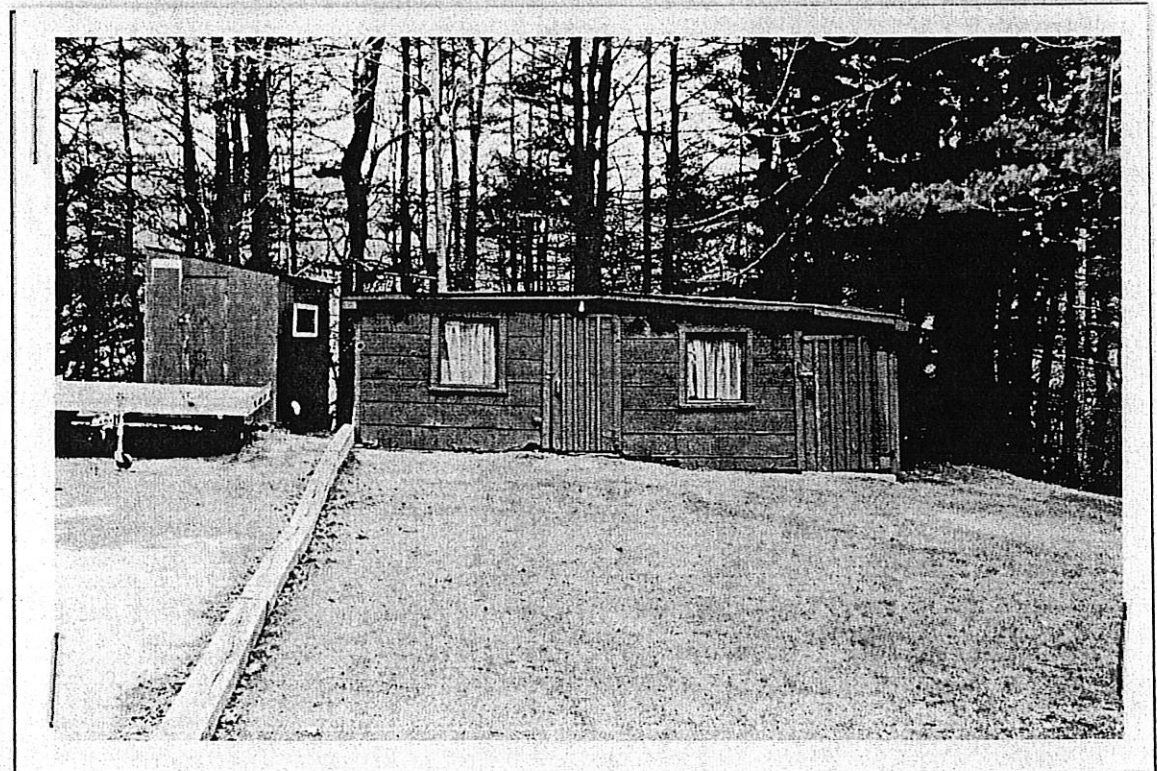

Photo 5 description: Sheds to southeast of house
Roll: 5 Frame: 13 Direction: S

INDIVIDUAL INVENTORY FORM

NHDHR INVENTORY NUMBER: BEL 0103

Name, Location, Ownership

1. Historic name: Soldiers Monument
2. District or area: G
3. Street and number: Church Street
4. City or town: Belmont
5. County: Belknap
6. Current owner: Town of Belmont

Function or Use

7. Current use(s): monument
8. Historic use(s): monument

Architectural Information

9. Style: -
10. Architect/builder: Liberty Bronze Works
11. Source: on monument
12. Construction date: 1919
13. Source: Visual analysis; research
14. Alterations, with dates: 1966
15. Moved? no ☒ yes ☐ date: _____

Exterior Features

16. Foundation: granite
17. Cladding: n/a
18. Roof material: n/a
19. Chimney material: n/a
20. Type of roof: n/a
21. Chimney location: n/a
22. Number of stories: n/a 1/2
23. Entry location: n/a
24. Windows: n/a

Replacement? no ☒ yes ☐ date: _____

Site Features

25. Setting: sited on small, grassy island
26. Outbuildings: n/a
27. Landscape features: n/a
28. Acreage: n/a acres
29. Tax map/parcel: n/a

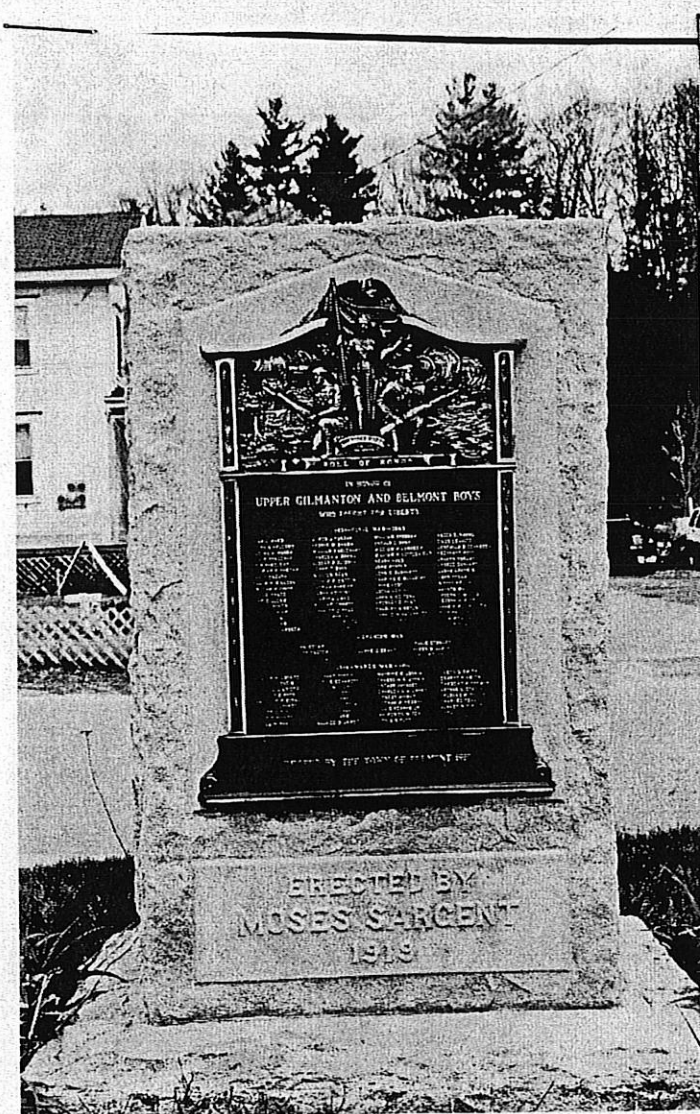

Description

35. Photo #1
36. Date April 2002
37. Roll #5 Frame #31 Direction: N
38. Negative stored at: NHDHR

- 30 UTM reference: 19.299365/4813100
31. USGS quadrangle and scale: Belmont, 1:24000

Form prepared by

32. Name: Elizabeth Durfee Hengen
33. Organization: Preservation Consultant
34. Date of survey: Spring 2002

INDIVIDUAL INVENTORY FORM

NHDHR INVENTORY NUMBER: BEL 0103

39. LOCATION MAP:

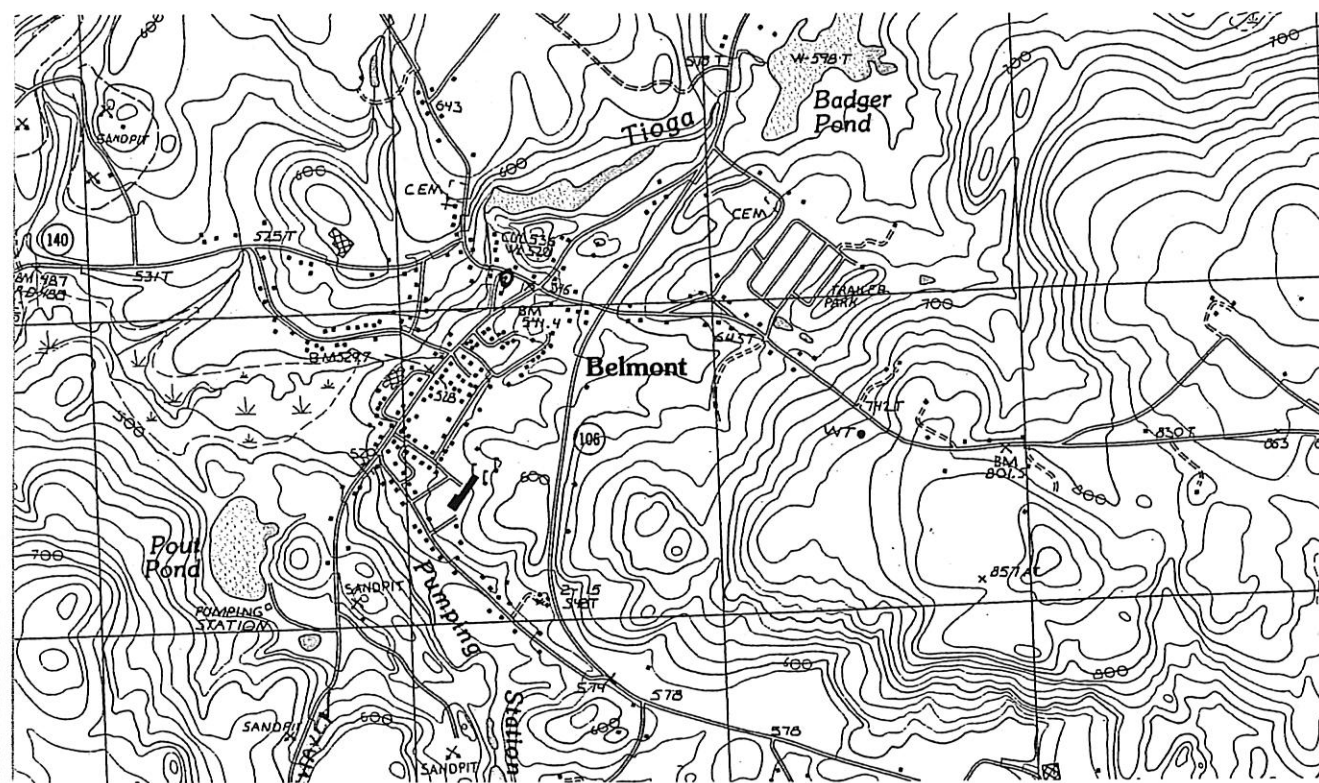

40. PROPERTY MAP:

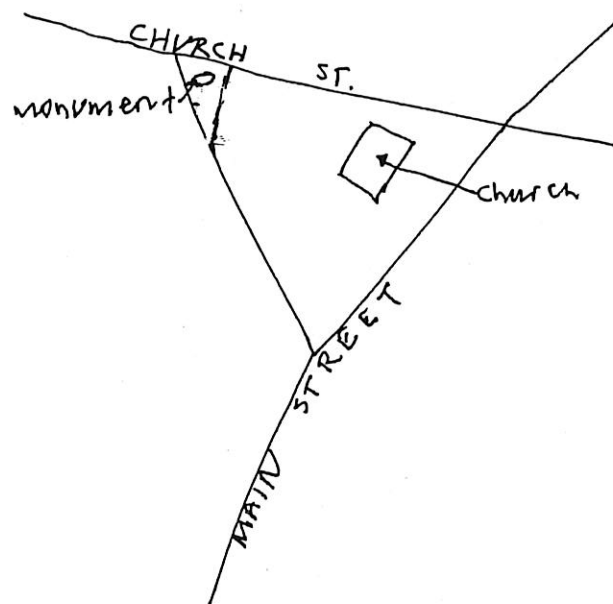

INDIVIDUAL INVENTORY FORM

NHDHR INVENTORY NUMBER: BEL 0103

Statement Of Purpose

This inventory form was prepared for the New Hampshire Department of Transportation as part of an environmental evaluation of impacts to potential historic resources resulting from improving the Route 140 corridor through the Town of Belmont [NHDOT Project # 12792]. A complete set of the forms is on file at NHDOT and the NH Division of Historical Resources.

Statement of Integrity

Despite the addition of a second plaque within the past 50 years, this property retains integrity of location, design, setting, materials, workmanship, feeling and association.

Additional Historical Information:

Moses Sargent, Jr. presented this monument to the town in 1919 in commemoration of its war veterans. It is a simple granite rectangular stone, mounted on a granite base, and flanked by iron lamp posts. The site, a small, grassy island, was previously occupied by a platform that served as a bandstand.

Two bronze plaques are mounted on the stone. On the south face is the original plaque, fashioned by Liberty Bronze Works of New York City, which depicts World War One armed soldiers and Liberty. Beneath are the names of those who fought in the Civil and Spanish wars and World War One. The plaque on the north face was mounted in 1966.

Sargent was the son of Moses Sargent Sr., who purchased the Belmont Mill in 1865 and converted it into a successful hosiery factory, effectively securing the village's position as a textile center. For some forty years, Moses Jr. managed the mill and oversaw major expansions. Active in civic affairs, he resided in the village until his death on May 1, 1922.

Sources

Rhodes, Wallace, Sue Roberts and Judy Pilliod, "Belmont Village Millennium Historic Walking Tour." Published jointly by Belmont Historical Society and Civic Profile Group, 2000.

Biographical Review of Strafford and Belknap County. Boston: Biographical Review Publishing Company, 1897.

Rhodes, Wallace P., *Reminiscences of a New Hampshire Town, The Belmont Centennial, 1869-1969.* Concord, NH: The Capital Offset Company, 1969.

Surveyor's Evaluation

NR listed: individual ☐
within district ☐

Integrity: yes ☒
no ☐

NR eligible: ☐
individual ☐
within district ☐
not eligible ☒
more info needed ☐

NR Criteria: A ☐
B ☐
C ☐
D ☐
E ☐

INDIVIDUAL INVENTORY FORM

NHDHR INVENTORY NUMBER: BEL 0103

Additional Information*March 3, 2003*

This property does not fall within the Factory Village Historic District (Area G). The boundary for that district lies some distance to the south. If the boundary were to be extended north to encompass the banks of the Tioga River, as mentioned in Area G (p. 11), it would not venture as far east as this site.

The monument is on its original site. It does not meet National Register criteria consideration F for commemorative properties. While of local importance, the monument lacks sufficient significance in design to be eligible for the Register.

INDIVIDUAL INVENTORY FORM

NHDHR INVENTORY NUMBER: BEL 0103

Address: Church Street, Belmont Date taken: April 2002 Negative stored at: NHDHR

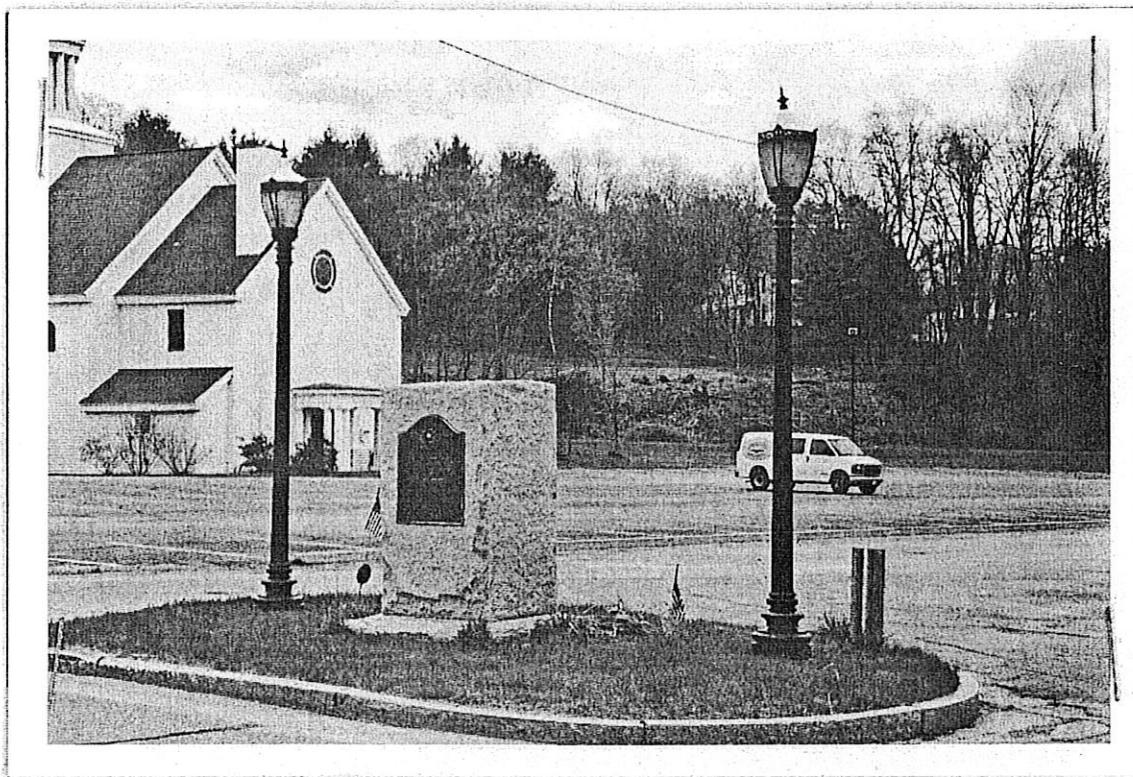

Photo 2 description: View of monument in setting
Roll: 5 Frame: 30 Direction: SE

INDIVIDUAL INVENTORY FORM

NHDHR INVENTORY NUMBER: BEL 0104

Name, Location, Ownership

1. Historic name: _____
2. District or area: -
3. Street and number: 130 Depot Street
4. City or town: Belmont
5. County: Belknap
6. Current owner: Gordon & Margaret Walker

Function or Use

7. Current use(s): residence
8. Historic use(s): residence

Architectural Information

9. Style: bungalow
10. Architect/builder: Unknown
11. Source: _____
12. Construction date: 1946
13. Source: Visual analysis; owner
14. Alterations, with dates: siding, sash
15. Moved? no ☒ yes ☐ date: _____

Exterior Features

16. Foundation: concrete block
17. Cladding: asbestos & vertical boards
18. Roof material: asphalt shingles
19. Chimney material: n/a
20. Type of roof: gable
21. Chimney location: n/a
22. Number of stories: 1
23. Entry location: facade
24. Windows: varied

Replacement? no ☒ yes ☒ date: late 20th c.

Site Features

25. Setting: semi-rural; fronts state hwy
26. Outbuildings: auto garage (1977)
27. Landscape features: -
28. Acreage: 6.7 acres
29. Tax map/parcel: 123/26

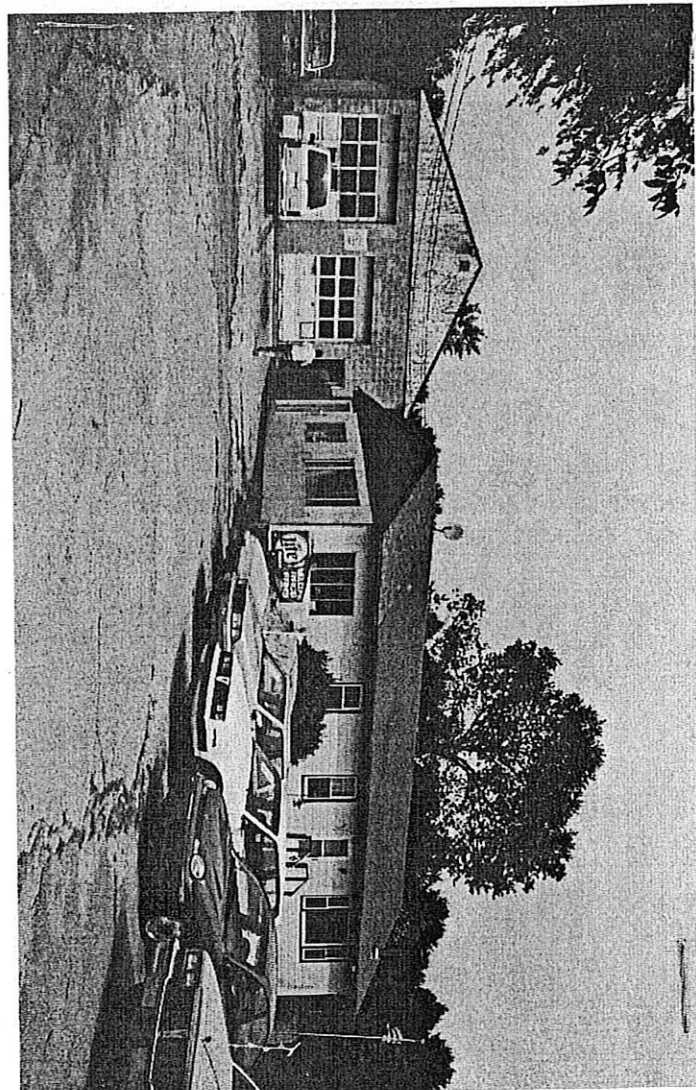

Description

35. Photo #1
36. Date July 2002
37. Roll #6 Frame #22 Direction: N
38. Negative stored at: NHDHR

- 30 UTM reference: 19.2984375/4813240
31. USGS quadrangle and scale: Belmont, 1:24000

Form prepared by

32. Name: Elizabeth Durfee Hengen
33. Organization: Preservation Consultant
34. Date of survey: Summer 2002

INDIVIDUAL INVENTORY FORM

NHDHR INVENTORY NUMBER: BEL 0104

39. LOCATION MAP:

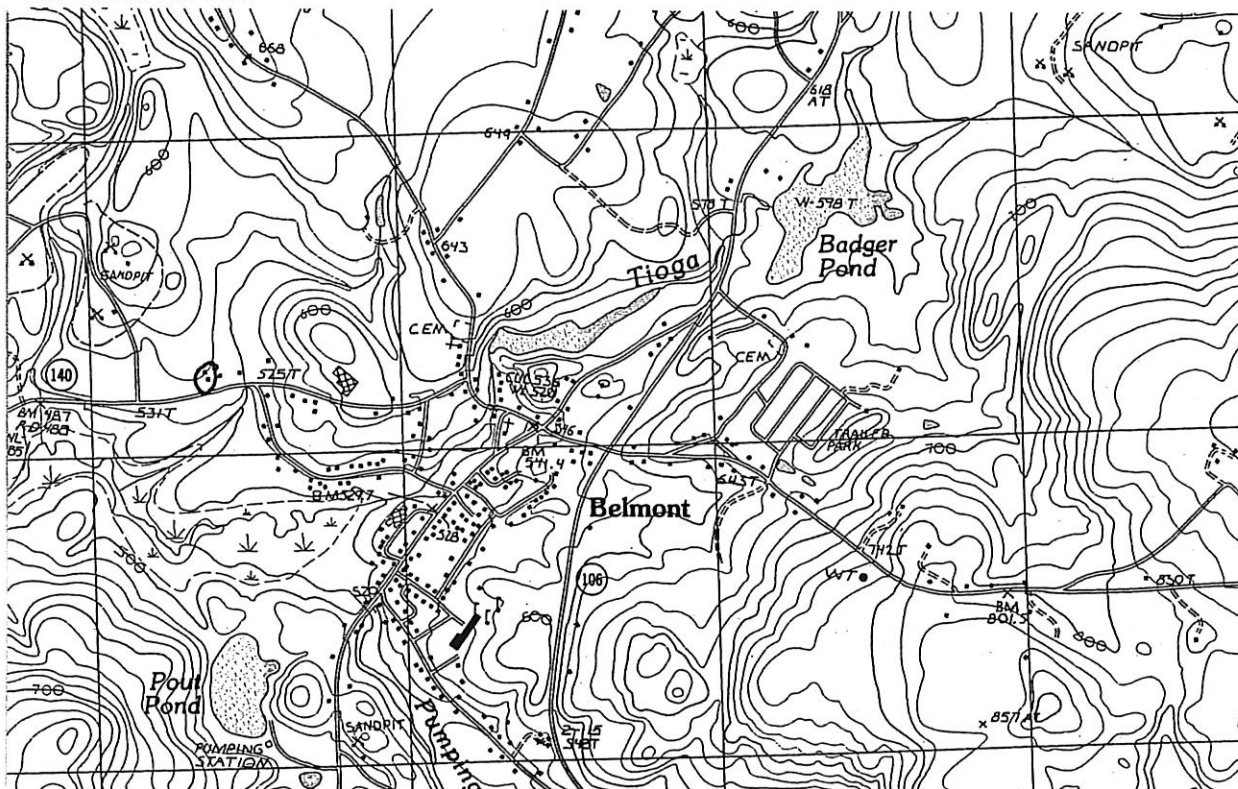

40. PROPERTY MAP:



DEPOT ST.

INDIVIDUAL INVENTORY FORM

NHDHR INVENTORY NUMBER: BEL 0104

Statement Of Purpose

This inventory form was prepared for the New Hampshire Department of Transportation as part of an environmental evaluation of impacts to potential historic resources resulting from improving the Route 140 corridor through the Town of Belmont [NHDOT Project # 12792]. A complete set of the forms is on file at NHDOT and the NH Division of Historical Resources.

Statement of Integrity

This property retains integrity of location, setting, and association. Its integrity of design, materials, workmanship and feeling have been compromised by replacement siding and sash and some altered fenestration.

Surveyor's Evaluation

NR listed: individual ☐
within district ☐

Integrity: yes ☐
no ☒

NR eligible:
individual ☐
within district ☐
not eligible ☒
more info needed ☐

NR Criteria: A ☐
B ☐
C ☐
D ☐
E ☐

INDIVIDUAL INVENTORY FORM

NHDHR INVENTORY NUMBER: BEL 0105

Name, Location, Ownership

1. Historic name: _____
2. District or area: -
3. Street and number: 340 Depot Street
4. City or town: Belmont
5. County: Belknap
6. Current owner: Victor & Patricia Lawrence

Function or Use

7. Current use(s): residence
8. Historic use(s): residence

Architectural Information

9. Style: bungalow
10. Architect/builder: Unknown
11. Source: _____
12. Construction date: ca. 1940
13. Source: Visual analysis; ass. records
14. Alterations, with dates: sash,
fenestration, siding
15. Moved? no ☒ yes ☐ date: _____

Exterior Features

16. Foundation: poured concrete
17. Cladding: vertical board
18. Roof material: asphalt roll roofing
19. Chimney material: n/a
20. Type of roof: gable
21. Chimney location: n/a
22. Number of stories: 1
23. Entry location: center
24. Windows: 1/1 & sliders
Replacement? no ☒ yes ☒ date: late
20th c.

Site Features

25. Setting: semi-rural; fronts state hwy
26. Outbuildings: shed (post-1950)
27. Landscape features: chainlink fence
28. Acreage: .49 acres
29. Tax map/parcel: 235/67

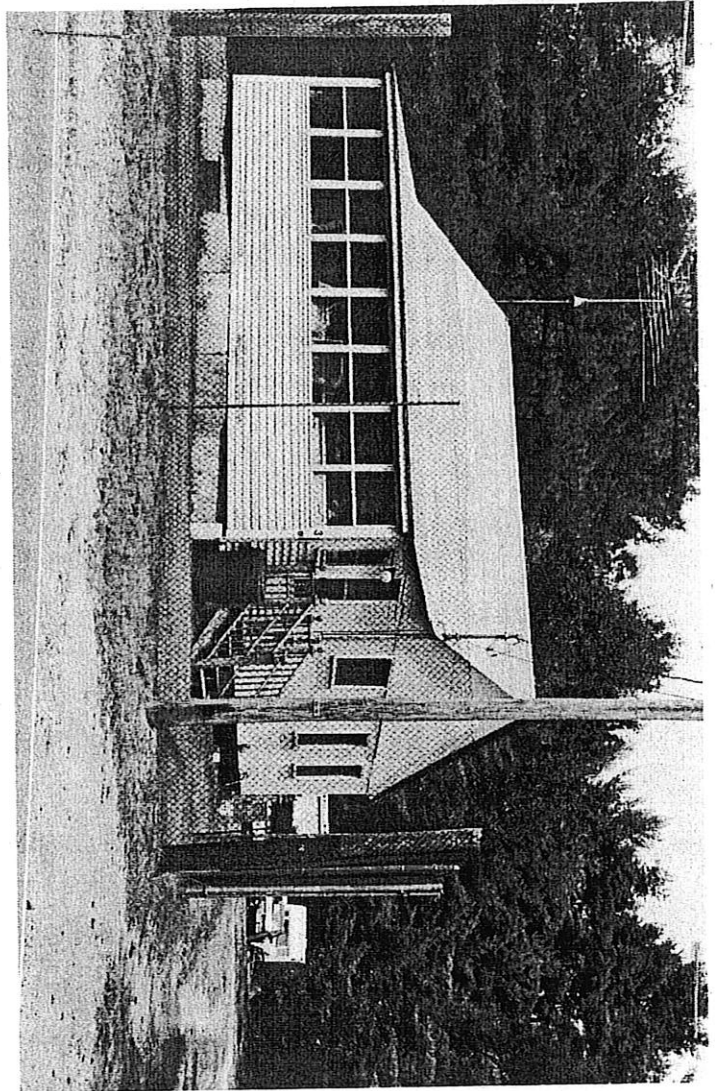

Description

35. Photo #1
36. Date July 2002
37. Roll #6 Frame #23 Direction: NW
38. Negative stored at: NHDHR

- 30 UTM reference: 19.2969840/4813050
31. USGS quadrangle and scale: Belmont, 1:24000

Form prepared by

32. Name: Elizabeth Durfee Hengen
33. Organization: Preservation Consultant
34. Date of survey: Summer 2002

INDIVIDUAL INVENTORY FORM

NHDHR INVENTORY NUMBER: BEL 0105

39. LOCATION MAP:

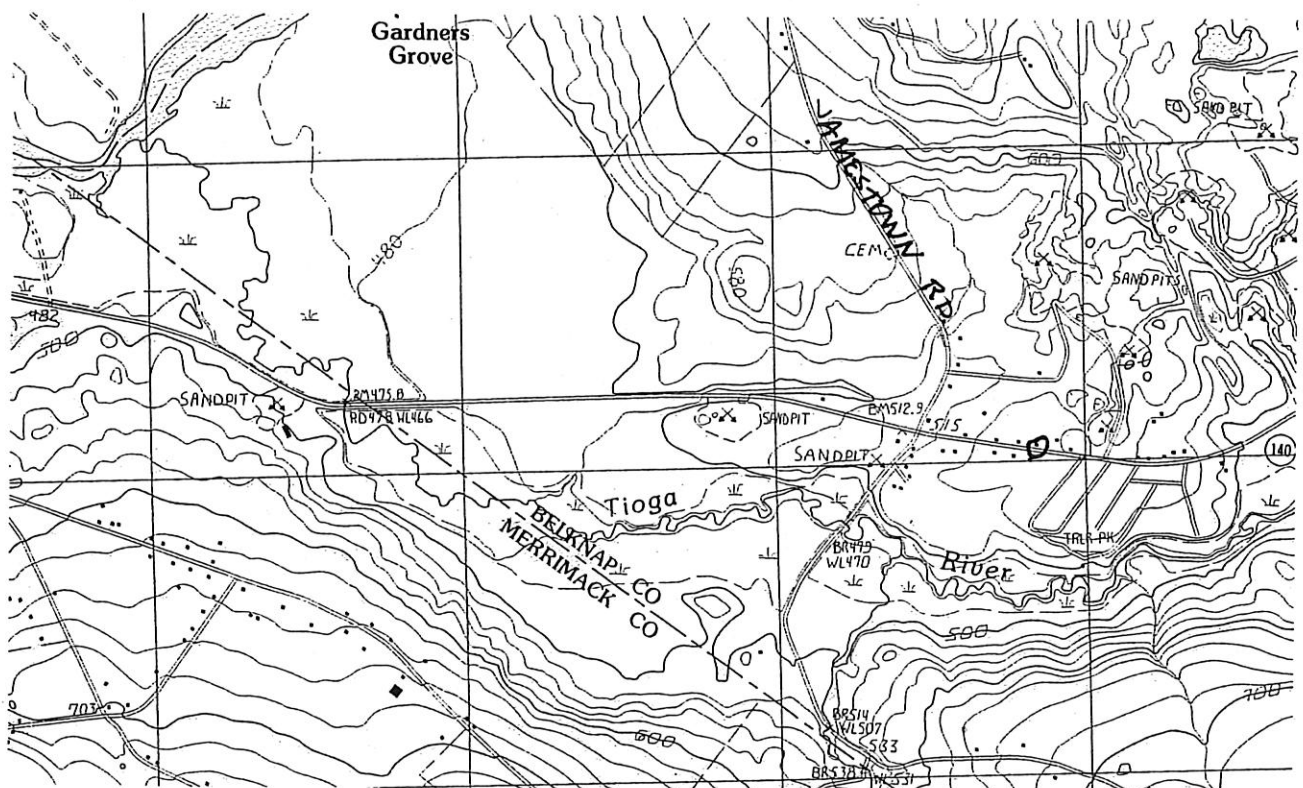

40. PROPERTY MAP:

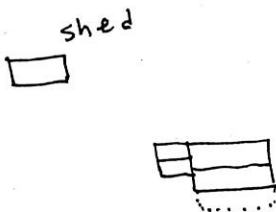

DEPOT ST.

INDIVIDUAL INVENTORY FORM

NHDHR INVENTORY NUMBER: BEL 0105

Statement Of Purpose

This inventory form was prepared for the New Hampshire Department of Transportation as part of an environmental evaluation of impacts to potential historic resources resulting from improving the Route 140 corridor through the Town of Belmont [NHDOT Project # 12792]. A complete set of the forms is on file at NHDOT and the NH Division of Historical Resources.

Statement of Integrity

This property retains integrity of location, setting, workmanship, feeling and association. Its integrity of design and materials have been compromised by replacement siding and sash and altered fenestration.

Surveyor's Evaluation

NR listed: individual ☐
within district ☐

Integrity: yes ☐
no ☒

NR eligible: ☐
individual ☐
within district ☐
not eligible ☒
more info needed ☐

NR Criteria: A ☐
B ☐
C ☐
D ☐
E ☐

INDIVIDUAL INVENTORY FORM

NHDHR INVENTORY NUMBER: BEL 0105

Address: 340 Depot St., Belmont Date taken: July 2002 Negative stored at: NHDHR

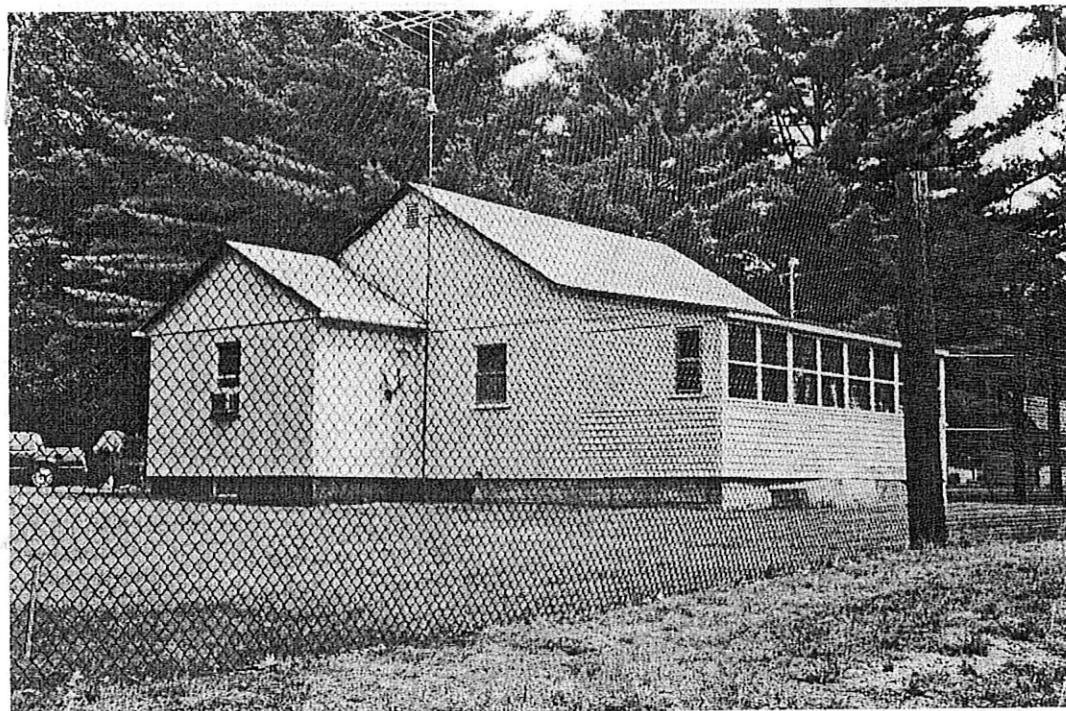

Photo 2 description: Facade & west elevation
Roll: 6 Frame: 24 Direction: NE

INDIVIDUAL INVENTORY FORM

NHDHR INVENTORY NUMBER: BEL 0106

Name, Location, Ownership

1. Historic name: _____
2. District or area: _____
3. Street and number: 354 Depot Street
4. City or town: Belmont
5. County: Belknap
6. Current owner: Victor & Patricia Lawrence

Function or Use

7. Current use(s): residence
8. Historic use(s): residence

Architectural Information

9. Style: none
10. Architect/builder: Unknown
11. Source: _____
12. Construction date: ca. 1930
13. Source: Visual analysis; ass. records
14. Alterations, with dates: apparent major addition on east
15. Moved? no ☒ yes ☐ date: _____

Exterior Features

16. Foundation: concrete block
17. Cladding: clapboard
18. Roof material: asphalt shingles
19. Chimney material: n/a
20. Type of roof: gable
21. Chimney location: n/a
22. Number of stories: 1
23. Entry location: gable ends
24. Windows: 2/2, 1/1, 4/4

Replacement? no ☒ yes ☒ date: ca. 1960s-80s

Site Features

25. Setting: semi-rural; fronts state hwy
26. Outbuildings: various sheds (post-1950)
27. Landscape features: chain link fence
28. Acreage: .98 acres

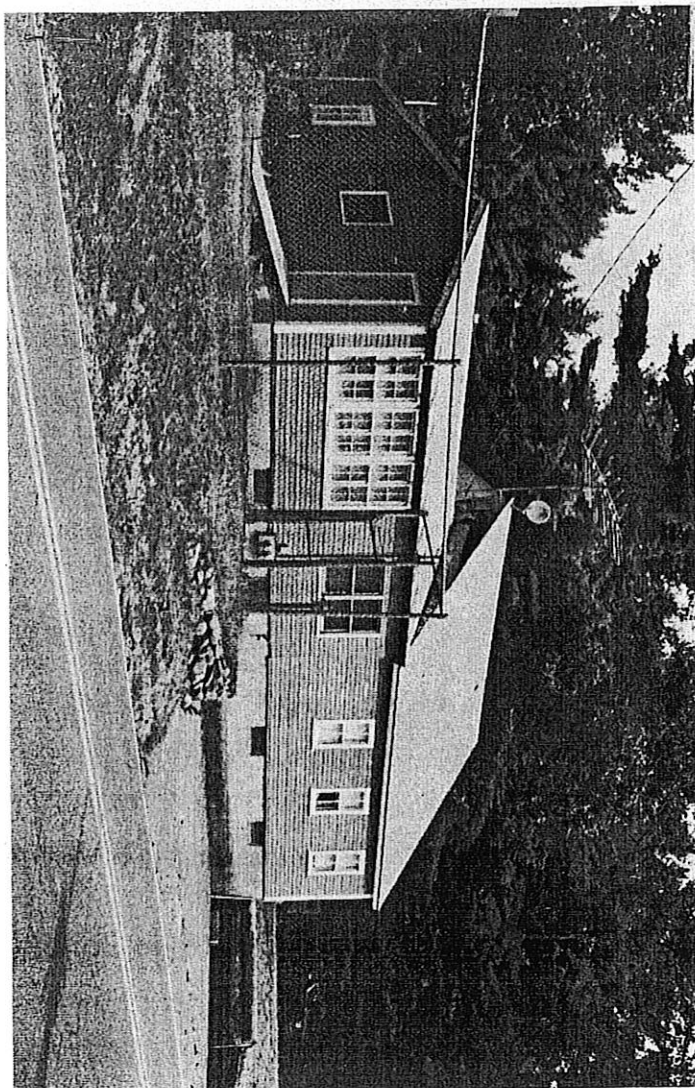

Description

35. Photo #1 36. Date Summer 2002
37. Roll #6 Frame #27 Direction: NE
38. Negative stored at: NHDHR

29. Tax map/parcel: 235/66
30. UTM reference: 19.2969780/4813060
31. USGS quadrangle and scale: Belmont, 1:24000

Form prepared by

32. Name: Elizabeth Durfee Hengen
33. Organization: Preservation Consultant
34. Date of survey: Summer 2002

INDIVIDUAL INVENTORY FORM

NHDHR INVENTORY NUMBER: BEL 0106

Statement Of Purpose

This inventory form was prepared for the New Hampshire Department of Transportation as part of an environmental evaluation of impacts to potential historic resources resulting from improving the Route 140 corridor through the Town of Belmont [NHDOT Project # 12792]. A complete set of the forms is on file at NHDOT and the NH Division of Historical Resources.

Statement of Integrity

This property retains integrity of location, setting, materials, workmanship and association. Its integrity of design and feeling have been compromised by a large addition on the east end of the property.

Surveyor's Evaluation

NR listed: individual ☐
within district ☐

Integrity: yes ☐
no ☒

NR eligible:
individual ☐
within district ☐
not eligible ☒
more info needed ☐

NR Criteria: A ☐
B ☐
C ☐
D ☐
E ☐

INDIVIDUAL INVENTORY FORM

NHDHR INVENTORY NUMBER: BEL 0106

Address: 354 Depot St., Belmont Date taken: Summer 2002 Negative stored at: NHDHR



Photo 2 description: Facade & east elevation of presumed addition
Roll: 6 Frame: 25 Direction: NW