

HISTORIC RESOURCE INVENTORY  
Lakes Region Planning Commission  
Meredith, New Hampshire

TOWN: Barnstead COUNTY: Belknap

SURVEY NUMBER: 1

COMMON NAME: Hartshorn House

HISTORIC NAME: Daniel Bunker House

LOCATION: Hartshorn Road

OWNER: George and Bertha Hartshorn

ADDRESS: RFD 1 Barnstead N.H. 03218

MAP & PARCEL NO: map 3, lot 53

DATE: 1790's

SOURCE: George Hartshorn

STYLE: Federal

BOUNDARY AND ACREAGE DESCRIPTION: bounded on southwest by Hartshorn Road, on  
southeast by Christian Yegen, on northeast by Suncook River, on northwest  
by Kenneth and Dorothy Carr 149 acres

USGS QUAD: Gilmanton

FUNCTIONAL TYPE: house

PRESENT USE: house

ARCHITECT/BUILDER: \_\_\_\_\_

CONDITION: Exc. Good X Fair Poor Ruins \_\_\_\_\_

INTEGRITY: Original Site X Moved \_\_\_\_\_  
Date \_\_\_\_\_

Major Alterations & Date:

asphalt shingles on rear-c.1950  
exterior chimney-c.1955; new rear window-  
c.1960; porch-1970's

LEVEL/SIGNIFICANCE: Natl. State Local X

PHOTO:



MAP:

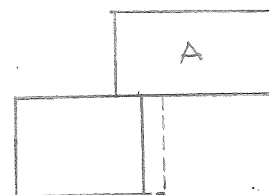

HARTS HORN ROAD

Indicate North  
in Circle:



COMMENTS: \_\_\_\_\_

SURVEYOR: David Ruell DATE: 1986

PHOTOGRAPHER: David Ruell

## A. ARCHITECTURAL DESCRIPTION

1. STYLE: Federal BUILDING TYPE: house
2. # STORIES: 2½ DIMENSIONS: 38 x 30 BAYS: 5 x 2 FORM: house
3. FOUNDATION: cut granite block 4. STRUCTURE: post and beam
5. WALLS: Sheathing clapboards (asphalt shingles-rear(NE))  
Ornamentation sillboards, cornerboards
6. ROOF: Type gable  
Sheathing asphalt shingles  
Dormers/Cupolas \_\_\_\_\_ Details \_\_\_\_\_
7. CHIMNEYS: # 2 Location center, ridge/ NE, Materials brick/concrete block
8. EAVES TREATMENT: Lateral box cornice with exterior mouldings and frieze  
Gable End close verges with simple returns
9. WINDOWS: Placement symmetrical Shape rectangular Sash 2/1  
Surrounds moulded frames, louvred shutters
10. ENTRIES-MAIN: Location center, SW(road) facade Door 6 panel  
Surround: Flanked pilasters Topped transom window  
Framed classical triangular pediment, granite step  
OTHERS: # 1 Location side bay, SE gable end Surrounds plain frame
11. PORCHES/HOODS: # 1 Style/Roof Type veranda, shed roof  
Location(s) SE gable end Supports posts w/simple bases & capitals  
Other Features concrete floor, close eaves, boarded half-gable
12. BAY WINDOWS/TOWERS: # \_\_\_\_\_ Location \_\_\_\_\_ Stories \_\_\_\_\_ Shape \_\_\_\_\_  
Description \_\_\_\_\_
13. ELLS/WINGS: # 1 <sup>letter</sup><sub>on map</sub> Stories A 1 B C D Bays AasyB C D  
Description(s) novelty siding-SW (front) & SE gable end, tarpaper-NE asphalt shingles-NW gable end, cornerboards, close eaves & verges, gable roof, attached shed-garage

## B. SITE DESCRIPTION/SURROUNDING ENVIRONMENT

14. RELATED STRUCTURES: # 1 Type large barn with attached sheds  
Description stone foundation, board walls, close eaves & verges, gable roof
15. LANDSCAPE FEATURES: Built flagpole, wellhouse, stone walls on road  
Natural lawn with trees and shrubs, large field to rear

## C. SIGNIFICANCE

16. ARCHITECTURAL IMPORTANCE/INTEGRITY: A fine Federal style house, notable for its excellent pedimented entry.
17. SITE INTEGRITY: A fine example of an early farmstead.
18. HISTORIC ASSOCIATIONS: Built for Capt. Daniel Bunker (1773-1842).

## REFERENCES:

interview, George Hartshorn  
Stuart Merrill History & Genealogy of Barnstead's Early Families

MAP DATA 1859 county map 1892 atlas

HISTORIC RESOURCE INVENTORY  
Lakes Region Planning Commission  
Meredith, New Hampshire

TOWN: Barnstead COUNTY: Belknap

SURVEY NUMBER: 2

COMMON NAME: Lake House

HISTORIC NAME: Lougee House

LOCATION: Coles Ledge Road

OWNER: Marlyne Lake Estate

ADDRESS: Barnstead, N.H. 03218

MAP & PARCEL NO: map 5, lot 13

DATE: late 18th century

SOURCE: David Lake

STYLE: Federal

USGS QUAD: Gilmanton

FUNCTIONAL TYPE: house

PRESENT USE: house

ARCHITECT/BUILDER: \_\_\_\_\_

CONDITION: Exc. Good Fair    Poor    Ruins   

INTEGRITY: Original Site   x   Moved     
Date   

Major Alterations & Date:  
A added- prob. 20th century  
eastern ell (C) windows- c.1975

LEVEL/SIGNIFICANCE: Natl.    State    Local   x  

BOUNDARY AND ACREAGE DESCRIPTION: bounded on south by Coles Ledge Road, on west  
by Parkey Road, on northwest by Eugene Langley, on northeast by J. Ronald  
Meikle, Carle Zimmerman, Lois Hillsgrove 104 acres

PHOTO:



MAP:

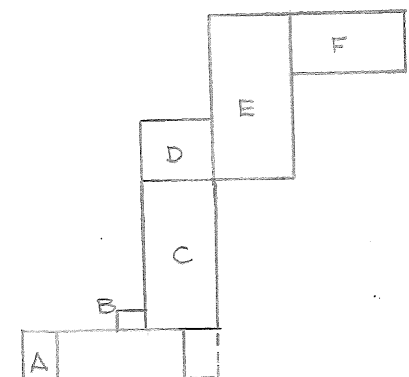

COLES LEDGE ROAD

Indicate North  
in Circle:



COMMENTS: \_\_\_\_\_

SURVEYOR: David Ruell DATE: 1986

PHOTOGRAPHER: David Ruell

A. ARCHITECTURAL DESCRIPTION

1. STYLE: Federal BUILDING TYPE: house
2. # STORIES: 2½ DIMENSIONS: 40 x 16 BAYS: 5 x 1 FORM: house
3. FOUNDATION: cut granite block 4. STRUCTURE: wooden frame
5. WALLS: Sheathing clapboards  
Ornamentation sillboards, paneled corner pilasters
6. ROOF: Type gable  
Sheathing asphalt shingles  
Dormers/Cupolas \_\_\_\_\_ Details \_\_\_\_\_
7. CHIMNEYS: # 1 Location center, ridge Materials brick
8. EAVES TREATMENT: Lateral box cornice with mouldings and frieze  
Gable End box cornice with mouldings, frieze and returns
9. WINDOWS: Placement symmetrical Shape rectangular Sash 1st-9/6  
Surrounds moulded frames, louvred shutters 2nd-6/6
10. ENTRIES-MAIN: Location center, S (street) facade Door 6 panel  
Surround: Flanked moulded frame, half sidelights Topped shallow cornice  
Framed semielliptical louvred fan, pilasters and entablature, granite  
OTHERS: # \_\_\_\_\_ Location \_\_\_\_\_ Surrounds \_\_\_\_\_ step
11. PORCHES/HOODS: # 1 Style/Roof Type veranda, hip roof  
Location(s) east gable end Supports double & triple posts w/ bases & capitals  
Other Features cornice with frieze, beaded board ceiling
12. BAY WINDOWS/TOWERS: # \_\_\_\_\_ Location \_\_\_\_\_ Stories \_\_\_\_\_ Shape \_\_\_\_\_  
Description \_\_\_\_\_
13. ELLS/WINGS: # 5 letter on map Stories A1B1C1D1E2½F1 Bays A3x3B1x-C7x1D2x2E3xasym  
Description(s) A-sunroom; B-bathroom addition; C-long ell; D-2nd ell F 6x1  
E- large barn; F-shed (in disrepair); gable roofs-A,C,E; shed roofs-  
B,D; clapboards-A,B,C,D,E; boarding-A,E,F; E has large ventilator on roof

B. SITE DESCRIPTION/SURROUNDING ENVIRONMENT

14. RELATED STRUCTURES: # \_\_\_\_\_ Type \_\_\_\_\_  
Description \_\_\_\_\_
15. LANDSCAPE FEATURES: Built stone walls, wire fences, wellhouse  
Natural lawns with trees and shrubs, small pond to rear, view of Lougee Pd.

C. SIGNIFICANCE

16. ARCHITECTURAL IMPORTANCE/INTEGRITY: A fine Federal style house, noteworthy for its impressive entry and its, presumably later, corner pilasters.
17. SITE INTEGRITY: A landmark on Coles Ledge Road.
18. HISTORIC ASSOCIATIONS: Built for Simeon Lougee (1767-1855). Home of Robert St. John, journalist and author.

REFERENCES:

interview, David Lake, Helen Merrill  
Stuart Merrill, History & Genealogy of Barnstead's Early Families  
MAP DATA 1859 county map 1892 atlas



HISTORIC RESOURCE INVENTORY  
Lakes Region Planning Commission  
Meredith, New Hampshire

TOWN: Barnstead COUNTY: Belknap

SURVEY NUMBER: 3

COMMON NAME: Sellin House

HISTORIC NAME: \_\_\_\_\_

LOCATION: Beauty Hill Road

OWNER: Thorsten Sellin

ADDRESS: Gilmanton, N.H. 03237

MAP & PARCEL NO: map 9, lot 3

DATE: early 19th century

SOURCE: Thorsten Sellin

STYLE: Federal

BOUNDARY AND ACREAGE DESCRIPTION: bounded on southwest by Beauty Hill Road, on  
northwest by Gilmanton town line, on southeast by Mary Maxwell, on northeast  
by John and Muriel Warburton 76 acres

USGS QUAD: Gilmanton

FUNCTIONAL TYPE: house

PRESENT USE: house

ARCHITECT/BUILDER: possibly Asa Hurd

CONDITION: Exc. Good ☒ Fair Poor Ruins

INTEGRITY: Original Site ☒ Moved \_\_\_\_\_  
Date \_\_\_\_\_

Major Alterations & Date:

shed converted into rear porch  
and extended, new rear windows-1932-33

LEVEL/SIGNIFICANCE: Natl. State Local ☒

PHOTO:



MAP:

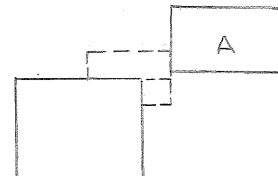

BEAUTY HILL ROAD

Indicate North  
in Circle:



COMMENTS: The dates of 1808 and 1818 have both been attributed to the house.

SURVEYOR: David Ruell DATE: 1986

PHOTOGRAPHER: David Ruell

# A. ARCHITECTURAL DESCRIPTION

1. STYLE: Federal BUILDING TYPE: house
2. # STORIES: 2½ DIMENSIONS: 40 x 32 BAYS: 5 x 2 FORM: house
3. FOUNDATION: cut granite block 4. STRUCTURE: post and beam
5. WALLS: Sheathing clapboards  
Ornamentation cornerboards
6. ROOF: Type gable  
Sheathing asphalt shingles  
Dormers/Cupolas \_\_\_\_\_ Details \_\_\_\_\_
7. CHIMNEYS: # 1 Location center, ridge Materials brick
8. EAVES TREATMENT: Lateral box cornice with mouldings and frieze  
Gable End shallow cornices with friezes and returns of lateral cornices
9. WINDOWS: Placement symmetrical Shape rectangular Sash 9/6 (6/6-some rear&gables)  
Surrounds plain frames (rear- 3 double windows)
10. ENTRIES-MAIN: Location center, SW (street) facade Door 6 panel  
Surround: Flanked half sidelights Topped transom window  
Framed pseudo-pilasters and entablature, granite step  
OTHERS: # 3 Location 1-SE gable end, 2-NE facade Surrounds plain frames
11. PORCHES/HOODS: # 2 Style/Roof Type side entry porch, gable/ veranda, shed  
Location(s) E corner/ NE facade Supports both-square posts  
Other Features both- close eaves and verges, clapboarded gables; both share a common wall, shingled on the rear (NE). boarded on the front (SW)  
Description \_\_\_\_\_
13. ELLS/WINGS: # 1 <sup>letter</sup> on map Stories A 1 B C D Bays A3x1B C D  
Description(s) shed, clapboarded front(SW), wooden shingled gable ends, vertical boarding, rear(NE); cornerboards, plain window and door trim close eaves and verges, gable roof

# B. SITE DESCRIPTION/SURROUNDING ENVIRONMENT

14. RELATED STRUCTURES: # 3 Type barn, study, gazebo(former waiting room)  
Description barn & study-gable roofs, gazebo-ranks of arched windows w/ pilasters
15. LANDSCAPE FEATURES: Built stone walls  
Natural lawns with trees & shrubs, fields to rear, fine mountain view

# C. SIGNIFICANCE

16. ARCHITECTURAL IMPORTANCE/INTEGRITY: A well preserved attractive Federal style house, with good proportions, and simple but effective ornament.
17. SITE INTEGRITY: Part of a small cluster of attractive early houses.
18. HISTORIC ASSOCIATIONS: \_\_\_\_\_

REFERENCES: interview, Thorsten Sellin

MAP DATA 1859 county map 1892 atlas

HISTORIC RESOURCE INVENTORY  
Lakes Region Planning Commission  
Meredith, New Hampshire

TOWN: Barnstead COUNTY: Belknap

SURVEY NUMBER: 4

COMMON NAME: Gosse House

HISTORIC NAME: \_\_\_\_\_

LOCATION: Maple Street, Center Barnstead

OWNER: Arthur and Mary Gosse

ADDRESS: RFD 1 Center Barnstead, N.H.  
03225

MAP & PARCEL NO: map 19, lot 22

DATE: possibly 1832

SOURCE: dated brick

STYLE: vernacular

USGS QUAD: Gilmanton

FUNCTIONAL TYPE: house

PRESENT USE: house

ARCHITECT/BUILDER: \_\_\_\_\_

CONDITION: Exc. Good Fair Poor Ruins \_\_\_\_\_

INTEGRITY: Original Site x Moved \_\_\_\_\_  
Date \_\_\_\_\_

Major Alterations & Date:

basement vestibule-1960's; rear porch-  
1960's; entry porch-1970's; new entry-  
c.1980; exterior chimney-1984

LEVEL/SIGNIFICANCE: Natl. State Local x

BOUNDARY AND ACREAGE DESCRIPTION: bounded on east by Maple Street, on north by  
Constance Sickmund and other land of the Gosses, on west by Edward & Ilse  
Kelley, on south by Route 126 and Selden & Belle Rollins 1.5 acres

PHOTO:



MAP:

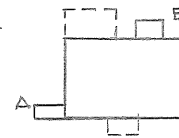

MAPLE STREET

Indicate North  
in Circle:



COMMENTS: One of the bricks at the northwest corner of the house is signed  
"John D. Clark" and dated "1832" (although the last numeral is unclear).

SURVEYOR: David Ruell DATE: 1986

PHOTOGRAPHER: David Ruell

A. ARCHITECTURAL DESCRIPTION

1. STYLE: vernacular BUILDING TYPE: house
2. # STORIES: 1½ DIMENSIONS: 36 x 24 BAYS: 5 x 2 FORM: cape
3. FOUNDATION: cut granite block 4. STRUCTURE: brick
5. WALLS: Sheathing brick, common bond, flemish variation  
Ornamentation \_\_\_\_\_
6. ROOF: Type gable  
Sheathing asphalt shingles  
Dormers/Cupolas 2 gabled dormers, E slope Details antenna
7. CHIMNEYS: # 3 Location 2-ridge ends/exterio Materials brick/concrete
8. EAVES TREATMENT: Lateral wooden box cornice above sawtooth brick course  
Gable End close wooden verges with simple returns
9. WINDOWS: Placement symmetrical Shape rectangular Sash 6/6 (gable-4/4)  
Surrounds plain wooden frames, flat brick heads
10. ENTRIES-MAIN: Location center, E (street) facade Door paneled w/window  
Surround: Flanked half sidelights above panels Topped flat brick head  
Framed porch (which see)  
OTHERS: # \_\_\_\_\_ Location \_\_\_\_\_ Surrounds \_\_\_\_\_
11. PORCHES/HOODS: # 2 Style/Roof Type entry porch, gable/enclosed porch, gable  
Location(s) main entry, E/W facade Supports simple posts/clapboarded walls  
Other Features clapboarded gable/ ranks of modern windows, open eaves
12. BAY WINDOWS/TOWERS: # \_\_\_\_\_ Location \_\_\_\_\_ Stories \_\_\_\_\_ Shape \_\_\_\_\_  
Description \_\_\_\_\_
13. ELLS/WINGS: # 2 <sup>letter</sup><sub>on map</sub> Stories A 1 B 1 C \_\_\_\_\_ D \_\_\_\_\_ Bays A 1x B 1x C \_\_\_\_\_ D \_\_\_\_\_  
Description(s) A-basement vestibule, clapboards, cornerboards, close verges, open lateral eaves w/fascia boards, gable roof; B-small storage shed, board walls, corrugated plastic shed roof

B. SITE DESCRIPTION/SURROUNDING ENVIRONMENT

14. RELATED STRUCTURES: # 3 Type garage, storage shed, summerhouse  
Description all 1 story; garage-clapboards, shed-metal; summerhouse-screened
15. LANDSCAPE FEATURES: Built dam & foundations of old mill, stone walls  
Natural lawn with trees & shrubs, brook behind house

C. SIGNIFICANCE

16. ARCHITECTURAL IMPORTANCE/INTEGRITY: An interesting brick cape. The only brick house in Barnstead.
17. SITE INTEGRITY: Contributes to the historic character of the village.
18. HISTORIC ASSOCIATIONS: May have been built for either Oliver P.H. Young or John H. Collins.

REFERENCES: interview, Arthur and Mary Gosse  
Correspondence, Helen Merrill

MAP DATA 1859 county map 1892 atlas

HISTORIC RESOURCE INVENTORY  
Lakes Region Planning Commission  
Meredith, New Hampshire

TOWN: Barnstead COUNTY: Belknap

SURVEY NUMBER: 5

COMMON NAME: Labonte House

HISTORIC NAME: Welch House

LOCATION: Route 126 and Welch Road

OWNER: Flora Labonte

ADDRESS: RFD 2 Center Barnstead, N.H.  
03225

MAP & PARCEL NO: map 8, lot 31

DATE: mid 19th century

SOURCE: architectural style

STYLE: mid 19th century vernacular

BOUNDARY AND ACREAGE DESCRIPTION: bounded on south by Route 126, on west by Welch Road, on north by Edward and Mary O'Malley, on east by Garrick Stockman  
3.5 acres

USGS QUAD: Alton

FUNCTIONAL TYPE: house

PRESENT USE: house

ARCHITECT/BUILDER: \_\_\_\_\_

CONDITION: Exc. Good ☒ Fair Poor Ruins

INTEGRITY: Original Site ☒ Moved \_\_\_\_\_  
Date \_\_\_\_\_

Major Alterations & Date:

porch, new ell windows, and 2nd ell(B)  
added c. 1970

LEVEL/SIGNIFICANCE: Natl. State Local ☒

PHOTO:

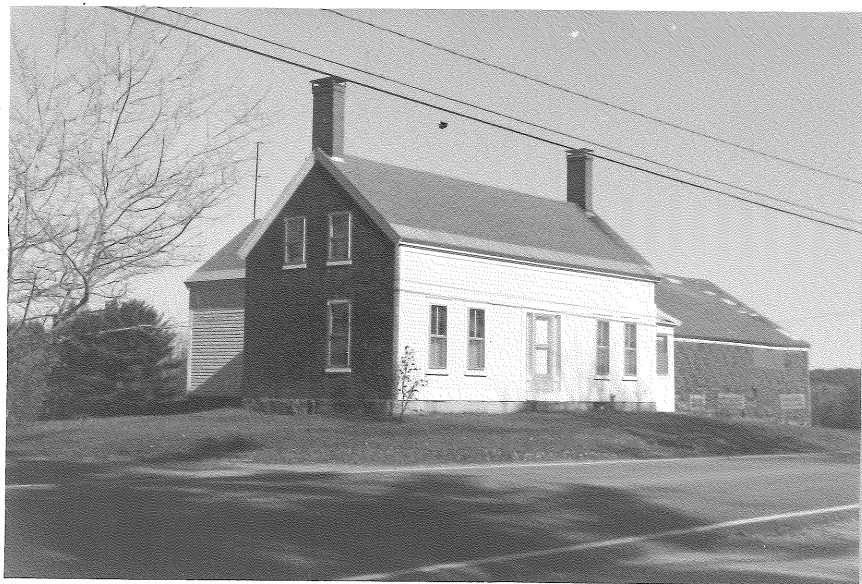

MAP:

WELCH ROAD

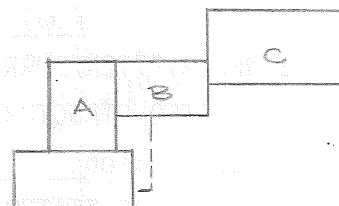

ROUTE 126

Indicate North  
in Circle:



COMMENTS: \_\_\_\_\_

SURVEYOR: David Ruell

DATE: 1986

PHOTOGRAPHER: David Ruell

A. ARCHITECTURAL DESCRIPTION

1. STYLE: mid 19th century vernacular BUILDING TYPE: house
2. # STORIES: 1½ DIMENSIONS: 38 x 18 BAYS: 5 x 2 FORM: cape
3. FOUNDATION: cut granite block 4. STRUCTURE: brick end walls, wooden frame
5. WALLS: Sheathing clapboards- N&S; brick, irregular bond-E&W  
Ornamentation cornerboards- N&S
6. ROOF: Type gable  
Sheathing asphalt shingles  
Dormers/Cupolas \_\_\_\_\_ Details \_\_\_\_\_
7. CHIMNEYS: # 2 Location ridge, ends Materials brick
8. EAVES TREATMENT: Lateral shallow box cornices with mouldings and friezes  
Gable End close wooden verges
9. WINDOWS: Placement symmetrical Shape rectangular Sash 2/2 (gable-1/1)  
Surrounds S-moulded lintels; other facades- plain frames
10. ENTRIES-MAIN: Location center, S (street) facade Door 5 panel  
Surround: Flanked 5/6 sidelights Topped lintel w/ corner blocks  
Framed plain frame with cornerblocks, concrete steps
- OTHERS: # \_\_\_\_\_ Location \_\_\_\_\_ Surrounds \_\_\_\_\_
11. PORCHES/HOODS: # \_\_\_\_\_ Style/Roof Type \_\_\_\_\_  
Location(s) \_\_\_\_\_ Supports \_\_\_\_\_  
Other Features \_\_\_\_\_
12. BAY WINDOWS/TOWERS: # \_\_\_\_\_ Location \_\_\_\_\_ Stories \_\_\_\_\_ Shape \_\_\_\_\_  
Description \_\_\_\_\_
13. ELLS/WINGS: # 3 <sup>letter</sup><sub>on map</sub> Stories A 1½ B 1 C 1½ D Bays A 2x3 B asym C 1 x asym  
Description(s) A,B-ells; C-large barn; all gable roofs, cornerboards & close verges; A,B-clapboards; A-shallow box cornices with friezes; B-cornices with sloping soffits; C-asphalt & wooden shingles, close eaves

B. SITE DESCRIPTION/SURROUNDING ENVIRONMENT

14. RELATED STRUCTURES: # \_\_\_\_\_ Type \_\_\_\_\_  
Description \_\_\_\_\_
15. LANDSCAPE FEATURES: Built stone wall on Welch Road  
Natural lawn with some trees & shrubs, large field to rear, trees on road

C. SIGNIFICANCE

16. ARCHITECTURAL IMPORTANCE/INTEGRITY: A good example of a rare building type. Perhaps the only brick-ended cape in the Lakes Region.
17. SITE INTEGRITY: Dominates the intersection of Route 126 and Welch Road.
18. HISTORIC ASSOCIATIONS: Built by the Howe family, with bricks made on the property.

REFERENCES: correspondence, Helen Merrill  
interview, Flora Labonte

MAP DATA 1859 county map 1892 atlas



# HISTORIC RESOURCE INVENTORY

Lakes Region Planning Commission  
Meredith, New Hampshire

TOWN: Barnstead COUNTY: Belknap

SURVEY NUMBER: 6

COMMON NAME: Danis House

HISTORIC NAME: Foss House

LOCATION: North Barnstead Road

OWNER: Hnery J. Danis

ADDRESS: RFD 1 Center Barnstead, N.H.  
03225

MAP & PARCEL NO: map 15, lot 21

DATE: mid 19th century

SOURCE: architectural style

STYLE: mid 19th century vernacular

USGS QUAD: Alton

FUNCTIONAL TYPE: house

PRESENT USE: house

ARCHITECT/BUILDER: \_\_\_\_\_

CONDITION: Exc. Good Fair    Poor    Ruins   

INTEGRITY: Original Site   x   Moved     
Date   

Major Alterations & Date: \_\_\_\_\_

LEVEL/SIGNIFICANCE: Natl.    State    Local   x  

BOUNDARY AND ACREAGE DESCRIPTION: bounded on southwest by North Barnstead Road,  
Union Telephone Co., Ethel Mielke, on northwest by Ethel Mielke, Edwin Rautio,  
on southeast by North Barnstead Congregational Church, Henry Danis & Joan Sawyer  
on northeast by James Locke, and William D. Noyes 50 acres

PHOTO:



MAP:

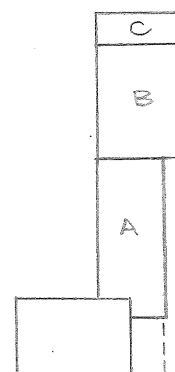

Indicate North  
in Circle:



N. BARNSTEAD ROAD

COMMENTS: \_\_\_\_\_

SURVEYOR: David Ruell DATE: 1986

PHOTOGRAPHER: David Ruell

A. ARCHITECTURAL DESCRIPTION

1. STYLE: mid 19th century vernacular BUILDING TYPE: house
2. # STORIES: 1½ DIMENSIONS: 36 x 26 BAYS: 5 x 2 FORM: cape
3. FOUNDATION: cut granite block 4. STRUCTURE: post and beam
5. WALLS: Sheathing clapboards  
Ornamentation sillboards, cornerboards, cast metal eagle
6. ROOF: Type gable  
Sheathing asphalt shingles  
Dormers/Cupolas \_\_\_\_\_ Details antennas, skylight
7. CHIMNEYS: # 2 Location slope, NE (rear) Materials brick
8. EAVES TREATMENT: Lateral box cornice with mouldings and frieze  
Gable End close verges with returns of the lateral cornices
9. WINDOWS: Placement symmetrical Shape rectangular Sash 6/6  
Surrounds moulded frames, louvred shutters
10. ENTRIES-MAIN: Location center, SW (street) facade Door paneled  
Surround: Flanked two-thirds sidelights above panels Topped paneled lintel  
Framed paneled frame with cornerblocks, granite step  
OTHERS: # 1 Location side bay, NE (rear) facade Surrounds plain frame
11. PORCHES/HOODS: # 1 Style/Roof Type veranda, hip roof  
Location(s) SE gable end Supports 1 square post, 1 wooden column  
Other Features box cornice with mouldings & frieze, board floor
12. BAY WINDOWS/TOWERS: # \_\_\_\_\_ Location \_\_\_\_\_ Stories \_\_\_\_\_ Shape \_\_\_\_\_  
Description \_\_\_\_\_
13. ELLS/WINGS: # 3 <sup>letter</sup><sub>on map</sub> Stories A 1½ B 2 C 1 D Bays Aasy B 3x1C -x-D  
Description(s) clapboards-A, NW of B&C; wooden shingles-other sides of B, SE of C; boards-NE of C; all-cornerboards, close verges; close eaves-A, B  
A-long ell, cross gable roof; B-barn, gable roof; C-shed-open lateral eaves

B. SITE DESCRIPTION/SURROUNDING ENVIRONMENT

14. RELATED STRUCTURES: # 3 Type large barn, garage, shed  
Description clapboards-barn & shed, wooden shingles, barn & garage
15. LANDSCAPE FEATURES: Built stone steps, board fence with granite posts  
Natural lawn with trees & shrubs, fields to rear, fine view

C. SIGNIFICANCE

16. ARCHITECTURAL IMPORTANCE/INTEGRITY: Attractive mid 19th century cape, showing some influence of Greek Revival style. Typical of many high fronted Barnstead
17. SITE INTEGRITY: Contributes to historic character of North Barnstead. <sup>gapes.</sup>
18. HISTORIC ASSOCIATIONS: \_\_\_\_\_

REFERENCES:

interview, Henry Danis

MAP DATA 1859 county map 1892 atlas

HISTORIC RESOURCE INVENTORY  
Lakes Region Planning Commission  
Meredith, New Hampshire

TOWN: Barnstead COUNTY: Belknap

SURVEY NUMBER: 7

COMMON NAME: Sawyer House

HISTORIC NAME: Dow House

LOCATION: North Barnstead Road

OWNER: Henry J. Danis and Joan S. Sawyer CONDITION: Exc. Good ☒ Fair Poor Ruins

ADDRESS: RFD 1, Center Barnstead, N.H. 03225 INTEGRITY: Original Site ☒ Moved         
Date       

MAP & PARCEL NO: map 15, lot 25

DATE: mid 19th century

SOURCE: architectural style

STYLE: Greek Revival

Major Alterations & Date:

garage doors on ell c.1970

porch enclosed c.1975

brick steps added

LEVEL/SIGNIFICANCE: Natl.        State        Local ☒

BOUNDARY AND ACREAGE DESCRIPTION: bounded on southwest by North Barnstead Road,  
William & Nicole Smith, on northwest by North Barnstead Congregational Church,  
Henry Danis, James Locke, on northeast by Alton town line, on southeast by  
Gary & Debra Calderone 63.5 acres

PHOTO:



MAP:



N. BARNSTEAD RD.

Indicate North  
in Circle:



COMMENTS:       

SURVEYOR: David Ruell DATE: 1986

PHOTOGRAPHER: David Ruell

A. ARCHITECTURAL DESCRIPTION

1. STYLE: Greek Revival BUILDING TYPE: house
2. # STORIES: 1½ DIMENSIONS: 32 x 26 BAYS: 5 x 2 FORM: cross gable cape
3. FOUNDATION: cut granite block 4. STRUCTURE: wooden frame
5. WALLS: Sheathing clapboards  
Ornamentation wide paneled corner pilasters
6. ROOF: Type gable, with cross gable on front (SW) slope  
Sheathing asphalt shingles  
Dormers/Cupolas \_\_\_\_\_ Details lightning rods
7. CHIMNEYS: # 2 Location main ridge, ends Materials brick
8. EAVES TREATMENT: Lateral wide box cornice with mouldings and deep frieze  
Gable End same box cornice, pedimented on cross gable, w/returns on gable ends
9. WINDOWS: Placement symmetrical Shape rectangular Sash 6/6  
Surrounds "peaked" moulded lintels, louvred shutters (SW gable-triple window)
10. ENTRIES-MAIN: Location center, SW (street) facade Door 4 panel w/ central Gothic arch  
Surround: Flanked full sidelights Topped transom window  
Framed recessed entry, paneled sidewalls & ceiling, outer frame of pilasters and peaked moulded lintel, modern brick & stone steps
11. PORCHES/HOODS: # 1 Style/Roof Type enclosed inset porch covered by ell roof  
Location(s) SE side of ell Supports grooved pillars  
Other Features now enclosed with windows above low clapboarded walls
12. BAY WINDOWS/TOWERS: # \_\_\_\_\_ Location \_\_\_\_\_ Stories \_\_\_\_\_ Shape \_\_\_\_\_  
Description \_\_\_\_\_
13. ELLS/WINGS: # 1 letter on map Stories A 1½ B \_\_\_\_\_ C \_\_\_\_\_ D \_\_\_\_\_ Bays A asym B \_\_\_\_\_ C \_\_\_\_\_ D \_\_\_\_\_  
Description(s) long ell, clapboarded sides, wooden shingled gable end, cornerboards, close verges, wide lateral box cornices with mouldings and deep friezes, gable roof, "peaked" lintels on older windows & doors

B. SITE DESCRIPTION/SURROUNDING ENVIRONMENT

14. RELATED STRUCTURES: # 2 Type large barn, shed  
Description both-gable roofs; barn-boarding, wooden shingles; shed-asphalt shingles
15. LANDSCAPE FEATURES: Built board fence  
Natural lawns with trees & shrubs, fields to rear, fine view

C. SIGNIFICANCE

16. ARCHITECTURAL IMPORTANCE/INTEGRITY: An attractive house, notable for its uncommon cross gable roof, Greek Revival trim, and Gothic arched triple window.
17. SITE INTEGRITY: Strong contributor to historic character of North Barnstead.
18. HISTORIC ASSOCIATIONS: \_\_\_\_\_

REFERENCES: interview, Henry Danis

MAP DATA 1859 county map 1892 atlas

HISTORIC RESOURCE INVENTORY  
Lakes Region Planning Commission  
Meredith, New Hampshire

TOWN: Barnstead COUNTY: Belknap  
SURVEY NUMBER: 8 USGS QUAD: Alton  
COMMON NAME: North Barnstead Congregational Church FUNCTIONAL TYPE: church  
HISTORIC NAME: North Meetinghouse PRESENT USE: church  
LOCATION: North Barnstead Road ARCHITECT/BUILDER: \_\_\_\_\_  
OWNER: North Barnstead Congregational Church CONDITION: Exc. Good Fair    Poor    Ruins     
ADDRESS: Church, Center Barnstead, N.H. 03225 INTEGRITY: Original Site   x   Moved     
MAP & PARCEL NO: map 15, lot 23 Major Alterations & Date: \_\_\_\_\_  
DATE: 1827 repaired, remodeled- 1853  
SOURCE: Manual of the Congregational Church belfry added c.1970  
STYLE: vernacular Barnstead Parade LEVEL/SIGNIFICANCE: Natl.    State    Local x  
BOUNDARY AND ACREAGE DESCRIPTION: bounded on southwest by North Barnstead Road  
on northwest and northeast by Henry Danis, on southeast by Henry Danis &  
Joan Sawyer 1 acre

PHOTO:



MAP:

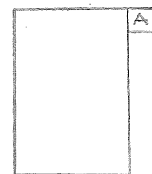

N. BARNSTEAD ROAD

Indicate North  
in Circle:



COMMENTS: Dedicated October 31, 1827.

SURVEYOR: David Ruell DATE: 1986

PHOTOGRAPHER: David Ruell

A. ARCHITECTURAL DESCRIPTION

1. STYLE: vernacular BUILDING TYPE: church
2. # STORIES: 2½ DIMENSIONS: 36 x 52 BAYS: 3 x 4 FORM: rectangular
3. FOUNDATION: cut granite block 4. STRUCTURE: wooden frame
5. WALLS: Sheathing clapboards  
Ornamentation sillboards, cornerboards, church sign
6. ROOF: Type gable  
Sheathing asphalt shingles  
Dormers/Cupolas belfry (which see) Details lightning rods
7. CHIMNEYS: # 1 Location exterior, NE (rear) Materials brick
8. EAVES TREATMENT: Lateral box cornice with mouldings and frieze  
Gable End SW (front)-wide simple box cornice; NE(rear)-close verges
9. WINDOWS: Placement symmetrical Shape rectangular Sash 12/8-sides  
Surrounds plain frames, louvred shutters 8/8-front
10. ENTRIES-MAIN: Location center, SW(street) gable end Door double 4-paneled  
Surround: Flanked full sidelights, louvred shutters Topped plain lintel  
Framed recessed entry, paneled walls & ceiling, outer moulded frame with  
corner blocks, board floor and steps
11. PORCHES/HOODS: #      Style/Roof Type       
Location(s)      Supports       
Other Features
12. BAY WINDOWS/TOWERS: # 1 Location ridge, SW end Stories 2 Shape square  
Description flush boarded; base-shallow cornice; belfry-corner pilasters;  
arched openings, box cornice w/ frieze; pyramidal roof w/ flared eaves
13. ELLS/WINGS: # 1 <sup>letter</sup> on map      Stories A 1 B      C      D      Bays A 1x1 B      C      D       
Description(s) attached privy, clapboards, cornerboards, shallow simple  
box cornice, shed roof, plain window & door trim

B. SITE DESCRIPTION/SURROUNDING ENVIRONMENT

14. RELATED STRUCTURES: #      Type       
Description
15. LANDSCAPE FEATURES: Built stone walls  
Natural lawn with trees and shrubs

C. SIGNIFICANCE

16. ARCHITECTURAL IMPORTANCE/INTEGRITY: A simple but attractive vernacular  
church, notable for its recessed entry.
17. SITE INTEGRITY: Most prominent building in North Barnstead village.
18. HISTORIC ASSOCIATIONS: Built for North Barnstead Congregational Society,  
organized in 1820. In continuous use as a church since construction.
- REFERENCES: 150th Anniversary of the N. Barnstead Congregational Church  
Manuals of the Congregational Churches at Barnstead Parade and  
North Barnstead; John Wheeler "Barnstead, an Historical Address" Grani  
Monthly, 1897
- MAP DATA 1859 county map 1892 atlas

interviews, Carolyn Johnson  
Helen Merrill



HISTORIC RESOURCE INVENTORY  
Lakes Region Planning Commission  
Meredith, New Hampshire

TOWN: Barnstead COUNTY: Belknap  
SURVEY NUMBER: 9 USGS QUAD: Gilmanton  
COMMON NAME: Center Barnstead Christian Church FUNCTIONAL TYPE: church  
HISTORIC NAME: Centre Meetinghouse PRESENT USE: church  
LOCATION: Route 126, Center Barnstead ARCHITECT/BUILDER: \_\_\_\_\_  
OWNER: Center Barnstead Christian Church CONDITION: Exc. Good Fair    Poor    Ruins     
ADDRESS: Center Barnstead, N.H. 03225 INTEGRITY: Original Site    Moved     
MAP & PARCEL NO: map 20, lot 27 Major Alterations & Date: \_\_\_\_\_  
DATE: c.1839 basement & portico's floor, addition of A & B- c.1978  
SOURCE: John Wheeler "Barnstead...Address"  
STYLE: Greek Revival LEVEL/SIGNIFICANCE: Natl.    State    Local     
BOUNDARY AND ACREAGE DESCRIPTION: bounded on southwest by Route 126, on southeast by Shackford Corner Road, on northwest by Town of Barnstead, on northeast by Andrew and Paula Houle .27 acre

PHOTO:



MAP:

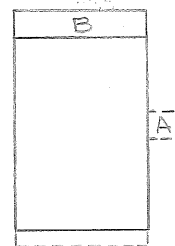

ROUTE 126

Indicate North  
in Circle:



COMMENTS: Interesting interior with pressed metal walls and ceiling.  
Dedicated Sept. 12, 1839.

SURVEYOR: David Ruell

DATE: 1986

PHOTOGRAPHER: David Ruell

A. ARCHITECTURAL DESCRIPTION

1. STYLE: Greek Revival BUILDING TYPE: church
2. # STORIES: 1½ DIMENSIONS: 41 x 60 BAYS: 3 x 3 FORM: temple style
3. FOUNDATION: concrete 4. STRUCTURE: wooden frame
5. WALLS: Sheathing clapboards; flush boarding-SW, behind portico  
Ornamentation sillboards, cornerboards, louver and cross in SW gable
6. ROOF: Type gable  
Sheathing asphalt shingles  
Dormers/Cupolas tower (which see) Details \_\_\_\_\_
7. CHIMNEYS: # \_\_\_\_\_ Location \_\_\_\_\_ Materials \_\_\_\_\_
8. EAVES TREATMENT: Lateral box cornice with mouldings and frieze  
Gable End SW-pedimented box cornice w/mouldings&frieze; NE-close verges
9. WINDOWS: Placement symmetrical Shape rectangular Sash 20/20  
Surrounds paneled frame with cornerblocks; louvred shutters
10. ENTRIES-MAIN: Location 2- side bays, SW gable end Door 5 panel  
Surround: Flanked two-thirds sidelights above panels Topped lintel w/corner-  
Framed \_\_\_\_\_ outer frame with cornerblocks \_\_\_\_\_ blocks  
OTHERS: # \_\_\_\_\_ Location \_\_\_\_\_ Surrounds \_\_\_\_\_
11. PORCHES/HOODS: # 1 Style/Roof Type shallow portico covered by main roof  
Location(s) SW (street) gable end Supports four wooden columns  
Other Features concrete floor, deep frieze with church sign, beaded board
12. BAY WINDOWS/TOWERS: # 1 Location ridge, SW end Stories 2 Shape square <sup>ceiling</sup>  
Description box cornices w/mouldings&frieze; base-clapboards, cornerboards  
belfry-flush boards, pilasters, louvers, crenelated parapet, pinnacles
13. ELLS/WINGS: # 2 <sup>letter</sup> on map Stories A 1 B 1 C D Bays A 1x- B 1x2 C D  
Description(s) both-vinyl "clapboards" & "cornerboards"; A-basement  
vestibule, gable roof, close vinyl eaves & verges; B-rear addition,  
vinyl clad box cornice, shed roof, side entry similar to front entries

B. SITE DESCRIPTION/SURROUNDING ENVIRONMENT

14. RELATED STRUCTURES: # \_\_\_\_\_ Type \_\_\_\_\_  
Description \_\_\_\_\_
15. LANDSCAPE FEATURES: Built paved walk, Barnstead Soldiers Monument  
Natural lawn with trees

C. SIGNIFICANCE

16. ARCHITECTURAL IMPORTANCE/INTEGRITY: An attractive temple style Greek Revival  
church, notable for its portico, entries, and belfry (the last with Gothic  
details).
17. SITE INTEGRITY: Center Barnstead's most prominent public building.
18. HISTORIC ASSOCIATIONS: Served as Congregational Church until 1963, when  
it became an independent church.

REFERENCES: interviews, Rev & Mrs. Gordon Fleming, Mr. & Mrs. Gordon Treadwell

John Wheeler "Barnstead, An Historical Address" Granite Monthly, 1897

MAP DATA 1859 county map 1892 atlas

HISTORIC RESOURCE INVENTORY  
Lakes Region Planning Commission  
Meredith, New Hampshire

TOWN: Barnstead COUNTY: Belknap

SURVEY NUMBER: 10

COMMON NAME: Barnstead Town Hall

HISTORIC NAME: Barnstead Town House

LOCATION: Route 126, Center Barnstead

OWNER: Town of Barnstead

ADDRESS: Center Barnstead, N.H. 03225

MAP & PARCEL NO: map 20, lot 26-1

DATE: 1847

SOURCE: Jewett History of Barnstead

STYLE: vernacular

BOUNDARY AND ACREAGE DESCRIPTION: bounded on southwest by Route 126, on  
southeast by Center Barnstead Christian Church, on northeast by Andrew  
and Paula Houle, on northwest by Center Barnstead Fire Department  
.51 acre

USGS QUAD: Gilmanton

FUNCTIONAL TYPE: town hall

PRESENT USE: meeting place/town offices

ARCHITECT/BUILDER: \_\_\_\_\_

CONDITION: Exc. Good ☒ Fair Poor Ruins

INTEGRITY: Original Site ☒ Moved \_\_\_\_\_  
Date \_\_\_\_\_

Major Alterations & Date:

side doors, added c.1970

rear addition(A) c. 1978

front door, both hoods 1985

LEVEL/SIGNIFICANCE: Natl. \_\_\_\_\_ State \_\_\_\_\_ Local ☒

PHOTO:



MAP:

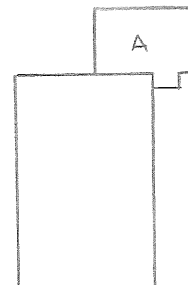

ROUTE 126

Indicate North  
in Circle:



COMMENTS: \_\_\_\_\_

SURVEYOR: David Ruell DATE: 1986

PHOTOGRAPHER: David Ruell

A. ARCHITECTURAL DESCRIPTION

1. STYLE: vernacular BUILDING TYPE: town hall
2. # STORIES: 1½ DIMENSIONS: 41 x 66 BAYS: 3 x 5 FORM: rectangular plan
3. FOUNDATION: cut granite block 4. STRUCTURE: wooden frame
5. WALLS: Sheathing clapboards  
Ornamentation sillboards, cornerboards, wall sign, bulletin board
6. ROOF: Type gable  
Sheathing asphalt shingles  
Dormers/Cupolas \_\_\_\_\_ Details \_\_\_\_\_
7. CHIMNEYS: # 2 Location NW slope/exterior, Materials brick
8. EAVES TREATMENT: Lateral box cornices with mouldings and friezes  
Gable End close verges
9. WINDOWS: Placement symmetrical Shape rectangular Sash 6/6  
Surrounds plain frames
10. ENTRIES-MAIN: Location center, SW(street) gable end Door modern plain door  
Surround: Flanked plain trim Topped lintel w/ central & corner blocks  
Framed wooden step, hood (which see)
- OTHERS: # 2 Location NW, SE side facades Surrounds transom window
11. PORCHES/HOODS: # 1 Style/Roof Type gabled hood  
Location(s) main entry, SW Supports simple braces  
Other Features exposed rafters, open eaves w/fascia boards, board gable
12. BAY WINDOWS/TOWERS: # \_\_\_\_\_ Location \_\_\_\_\_ Stories \_\_\_\_\_ Shape \_\_\_\_\_  
Description \_\_\_\_\_
13. ELLS/WINGS: # 1 <sup>letter</sup><sub>on map</sub> Stories A 1 B C D Bays A 3x4 sym C D  
Description(s) town office addition, clapboards, cornerboards, sillboards, close verges, simple lateral box cornices, gable roof, shed roofed hood over entry

B. SITE DESCRIPTION/SURROUNDING ENVIRONMENT

14. RELATED STRUCTURES: # \_\_\_\_\_ Type \_\_\_\_\_  
Description \_\_\_\_\_
15. LANDSCAPE FEATURES: Built flagpole, parking lot  
Natural small lawn with trees and shrubs

C. SIGNIFICANCE

16. ARCHITECTURAL IMPORTANCE/INTEGRITY: Simple, relatively well preserved, vernacular town hall, typical of its period.
17. SITE INTEGRITY: A prominent building in Center Barnstead.
18. HISTORIC ASSOCIATIONS: Town meetings held here through 1972. Still used for elections.

REFERENCES: interviews, town office staff, Helen Merrill  
Jeremiah P. Jewett History of Barnstead

MAP DATA 1859 county map 1892 atlas

HISTORIC RESOURCE INVENTORY  
Lakes Region Planning Commission  
Meredith, New Hampshire

TOWN: Barnstead COUNTY: Belknap  
SURVEY NUMBER: 11 USGS QUAD: Gilmanton  
COMMON NAME: Barnstead Parade Church FUNCTIONAL TYPE: church  
HISTORIC NAME: Parade Meetinghouse PRESENT USE: church  
LOCATION: Old Route 28, Barnstead Parade ARCHITECT/BUILDER: Richard Sinclair  
OWNER: Barnstead Parade Church CONDITION: Exc. Good ☒ Fair Poor Ruins  
ADDRESS: Center Barnstead, N.H. 03225 INTEGRITY: Original Site ☒ Moved         
MAP & PARCEL NO: map 18, lot 48 Date         
DATE: 1796-1799 Major Alterations & Date:  
SOURCE: Manual of the Congregational Church 1851-porches removed, old entries closed &  
STYLE: Victorianized vernacular at Barnstead Parade new windows added; 1866- bell and  
BOUNDARY AND ACREAGE DESCRIPTION: bounded on northwest by Old Route 28, on northeast  
by Parade Road, on southeast and southwest by Town of Barnstead  
.13 acre

PHOTO:



MAP:

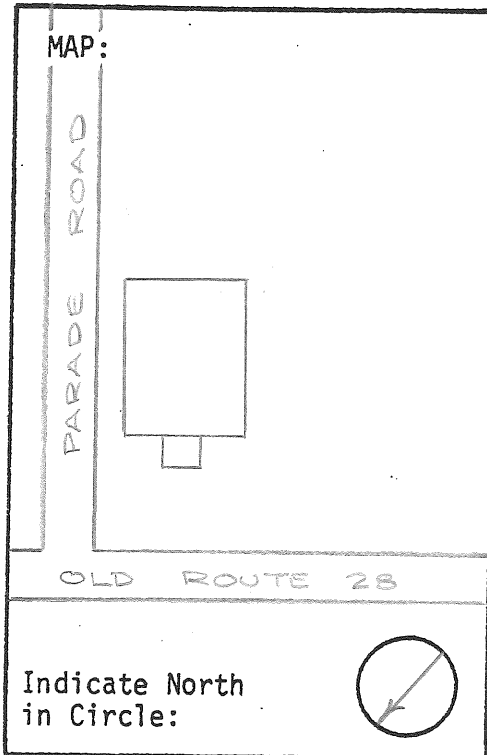

COMMENTS: Dedicated Sept. 16, 1799. Built on Barnstead Parade, donated  
to Town by Eli Bunker in 1796, for meetinghouse and a parade.  
SURVEYOR: David Ruell DATE: 1986  
PHOTOGRAPHER: David Ruell

## A. ARCHITECTURAL DESCRIPTION

1. STYLE: Victorianized vernacular BUILDING TYPE: church
2. # STORIES: 1½ DIMENSIONS: 37 x 49 BAYS: 3 x 3 FORM: rectangular plan
3. FOUNDATION: cut granite block 4. STRUCTURE: wooden frame
5. WALLS: Sheathing clapboards  
Ornamentation sillboards, cornerboards
6. ROOF: Type gable  
Sheathing slate  
Dormers/Cupolas \_\_\_\_\_ Details lightning rods
7. CHIMNEYS: # 2 Location NE slope/exterior NW Materials brick/concrete
8. EAVES TREATMENT: Lateral box cornice with mouldings, frieze, corner brackets  
Gable End box cornice with mouldings and frieze
9. WINDOWS: Placement symmetrical Shape rectangular Sash stained glass  
Surrounds plain frames (arched-SE) NW-diamond paned
10. ENTRIES-MAIN: Location NW (street), in tower Door double 4-paneled  
Surround: Flanked plain trim Topped plain lintel  
Framed granite and concrete steps
- OTHERS: # \_\_\_\_\_ Location \_\_\_\_\_ Surrounds \_\_\_\_\_
11. PORCHES/HOODS: # \_\_\_\_\_ Style/Roof Type \_\_\_\_\_  
Location(s) \_\_\_\_\_ Supports \_\_\_\_\_  
Other Features \_\_\_\_\_
12. BAY WINDOWS/TOWERS: # 1 Location center, NW Stories 4 Shape square  
Description 3 lower stories- clapboards, cornerboards, box cornice w/ mouldings & frieze, diamond paned windows w/ plain frames; belfry-  
flush boarded, cornerboards, box cornice with mouldings & frieze,  
Description(s) large, plain framed louvers, very low pitched pyramidal roof with lightning rod

## B. SITE DESCRIPTION/SURROUNDING ENVIRONMENT

14. RELATED STRUCTURES: # \_\_\_\_\_ Type \_\_\_\_\_  
Description \_\_\_\_\_
15. LANDSCAPE FEATURES: Built \_\_\_\_\_  
Natural foundation shrubs; adjoins Barnstead Parade, a wide flat common

## C. SIGNIFICANCE

16. ARCHITECTURAL IMPORTANCE/INTEGRITY: An interesting 19th century adaption of an 18th century meetinghouse, notable for its tower & windows.
17. SITE INTEGRITY: Most prominent building in village of Barnstead Parade.
18. HISTORIC ASSOCIATIONS: Built as the town meetinghouse, used for early town meetings.

REFERENCES: J.P. Jewett History of Barnstead

Manual of the Congregational Church at Barnstead Parade, 1896

Centennial Exercises of Building of Meetinghouse at Barnstead Parade, 1897

MAP DATA 1859 county map 1892 atlas



HISTORIC RESOURCE INVENTORY  
Lakes Region Planning Commission  
Meredith, New Hampshire

TOWN: Barnstead COUNTY: Belknap

SURVEY NUMBER: 12

USGS QUAD: Alton

COMMON NAME: S. Barnstead Congregational

FUNCTIONAL TYPE: church

HISTORIC NAME: Clark Meeting House Church

PRESENT USE: church

LOCATION: Route 126, South Barnstead

ARCHITECT/BUILDER: \_\_\_\_\_

OWNER: South Barnstead Congregational

CONDITION: Exc. Good Fair    Poor    Ruins   

ADDRESS: Church, Center Barnstead, N.H.  
03225

INTEGRITY: Original Site   x   Moved     
Date   

MAP & PARCEL NO: map 8, lot 15

Major Alterations & Date:  
tower and entry porches added 1912

DATE: early 19th century (see below)

SOURCE: see below

STYLE: Victorianized vernacular

LEVEL/SIGNIFICANCE: Natl.    State    Local   x  

BOUNDARY AND ACREAGE DESCRIPTION: bounded on southwest by Route 126, on  
northwest by Neil & Elizabeth Adams, on northeast by Ann C. Morrell  
on southeast by Robert & Susan Drescher 1.4 acres

PHOTO:

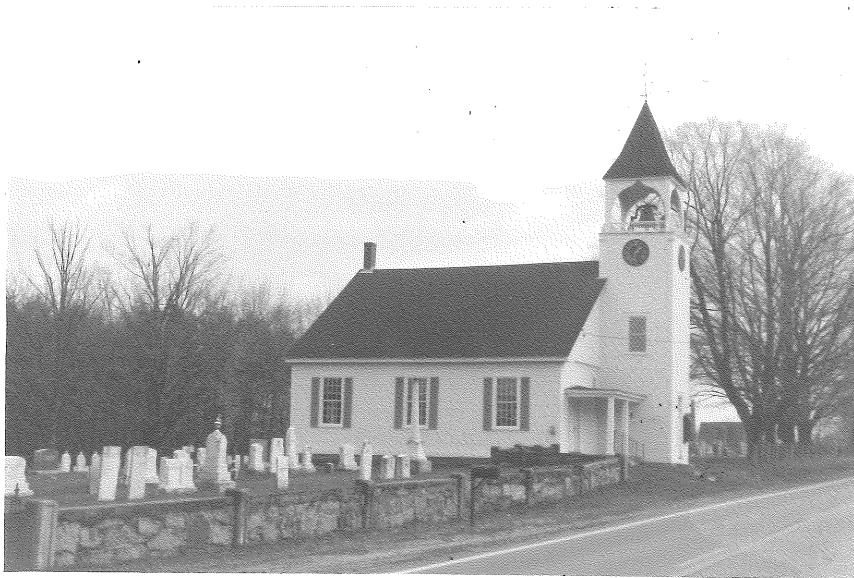

MAP:

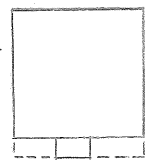

ROUTE 126

Indicate North  
in Circle:



COMMENTS: The date has been given as between 1814 and 1819 (Manual of Cong. Church  
No. Barnstead), 1821 (Manual of Cong. Church, Barnstead Parade) before 1822 (An  
Interesting Ev.)

SURVEYOR: David Ruell DATE: 1986

PHOTOGRAPHER: David Ruell

A. ARCHITECTURAL DESCRIPTION

1. STYLE: Victorianized vernacular BUILDING TYPE: church
2. # STORIES: 1½ DIMENSIONS: 38 x 46 BAYS: 3 x 3 FORM: rectangular plan
3. FOUNDATION: brick 4. STRUCTURE: wooden frame
5. WALLS: Sheathing clapboards  
Ornamentation sillboards, cornerboards, shallow cornice across gables
6. ROOF: Type gable  
Sheathing asphalt shingles  
Dormers/Cupolas \_\_\_\_\_ Details \_\_\_\_\_
7. CHIMNEYS: # 1 Location ridge, NE end Materials brick
8. EAVES TREATMENT: Lateral box cornice with mouldings and frieze  
Gable End SW-box cornice w/mouldings, frieze, returns; NE-close verges
9. WINDOWS: Placement symmetrical Shape rectangular Sash 12/12  
Surrounds plain frame, louvred shutters
10. ENTRIES-MAIN: Location 2- side bays, SW(street) facade Door 4 panel  
Surround: Flanked full sidelights Topped plain lintel  
Framed plain frame with cornerblocks  
OTHERS: # \_\_\_\_\_ Location \_\_\_\_\_ Surrounds \_\_\_\_\_
11. PORCHES/HOODS: # 2 Style/Roof Type entry porches, low pitched hip roofs  
Location(s) both main entries, SW Supports pillars w/bases & capitals  
Other Features box cornice w/mouldings & frieze, granite steps w/metal
12. BAY WINDOWS/TOWERS: # 1 Location center, SW Stories 3 Shape square rails  
Description lower stories-clapboards, sillboards, corner pilasters,  
shallow cornice with dentils and frieze; 1st-4 panel door w/transom  
window, 2nd- diamond paned windows beneath wooden clock faces; belfry-  
Description(s) posts with oversized braces, balustrades with turned  
balusters, shallow cornice, pyramidal roof with flared eaves and  
weathervane

B. SITE DESCRIPTION/SURROUNDING ENVIRONMENT

14. RELATED STRUCTURES: # \_\_\_\_\_ Type \_\_\_\_\_  
Description \_\_\_\_\_
15. LANDSCAPE FEATURES: Built cemetery around church, w/stone walls, pipe fence  
Natural trees and shrubs in cemetery

C. SIGNIFICANCE

16. ARCHITECTURAL IMPORTANCE/INTEGRITY: A plain vernacular building, transformed  
into an attractive Victorian church by the addition of a tower & porches.
17. SITE INTEGRITY: South Barnstead's most important building.
18. HISTORIC ASSOCIATIONS: Built as a Free Will Baptist church; became an  
Adventist church in the mid 19th century and a Congregational Church
- REFERENCES: in the 1890's.  
Manuals of the Congregational Churches in North Barnstead & Branstead Parad  
"An Interesting Event, Celebration & Dedication..." Granite Monthly, Feb.  
MAP DATA 1859 county map 1892 atlas 1913

HISTORIC RESOURCE INVENTORY  
Lakes Region Planning Commission  
Meredith, New Hampshire

TOWN: Barnstead COUNTY: Belknap  
SURVEY NUMBER: 13 USGS QUAD: Gilmanton  
COMMON NAME: Avery House FUNCTIONAL TYPE: railroad station  
HISTORIC NAME: Barnstead Railroad Station PRESENT USE: house  
LOCATION: Hartshorn Road ARCHITECT/BUILDER: \_\_\_\_\_  
OWNER: Nolan and Naomi Avery CONDITION: Exc. Good x Fair Poor Ruins \_\_\_\_\_  
ADDRESS: RFD 1 Barnstead, N.H. 03218 INTEGRITY: Original Site x Moved \_\_\_\_\_  
MAP & PARCEL NO: map 2, lot 51 Major Alterations & Date: \_\_\_\_\_  
DATE: 1889 wooden deck added c.1980  
SOURCE: Hutchins, The Blueberry Express  
STYLE: vernacular LEVEL/SIGNIFICANCE: Natl. State x Local \_\_\_\_\_  
BOUNDARY AND ACREAGE DESCRIPTION: bounded on south by Hartshorn Road, on west  
by State of New Hampshire, on north by Suncook River, on north and south  
by Kenneth and Dorothy Carr 4.64 acres

PHOTO:



MAP:

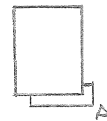

Indicate North  
in Circle:



COMMENTS: \_\_\_\_\_

SURVEYOR: David Ruell DATE: 1986

PHOTOGRAPHER: David Ruell

A. ARCHITECTURAL DESCRIPTION

1. STYLE: vernacular BUILDING TYPE: railroad station
2. # STORIES: 1 DIMENSIONS: 24 x 20 BAYS: 3 x 4 FORM: rectangular plan
3. FOUNDATION: concrete 4. STRUCTURE: balloon frame
5. WALLS: Sheathing clapboards  
Ornamentation sillboards, cornerboards, vertical boards defining bays
6. ROOF: Type hip  
Sheathing asphalt shingles  
Dormers/Cupolas \_\_\_\_\_ Details antenna
7. CHIMNEYS: # 1 Location east slope Materials brick
8. EAVES TREATMENT: Lateral very wide overhanging eaves (7 ft. deep), supported by chamfered & sawn braces, moulded cornice, beaded board soffit
9. WINDOWS: Placement regular Shape rectangular Sash 9/1  
Surrounds plain frames
10. ENTRIES-MAIN: Location south facade Door 6 panel  
Surround: Flanked plain trim Topped transom panel  
Framed wooden steps  
OTHERS: # 3 Location south, north, east facades Surrounds plain frames
11. PORCHES/HOODS: # 1 Style/Roof Type wooden deck, beneath overhang of main roof  
Location(s) north & east facades Supports wooden posts  
Other Features wide board steps, railings with capped posts
12. BAY WINDOWS/TOWERS: # \_\_\_\_\_ Location \_\_\_\_\_ Stories \_\_\_\_\_ Shape \_\_\_\_\_  
Description \_\_\_\_\_
13. ELLS/WINGS: # 1 <sup>letter</sup><sub>on map</sub> Stories A 1 B C D Bays A1x2B C D  
Description(s) small ticket office projection, same wall and window treatment as main block, double windows on south and west, sheltered by overhang of the main roof

B. SITE DESCRIPTION/SURROUNDING ENVIRONMENT

14. RELATED STRUCTURES: # 2 Type shed, boathouse  
Description both 1 story; shed-gambrel roof, matches railroad station
15. LANDSCAPE FEATURES: Built railroad crossing gate  
Natural lawns with trees and shrubs, banks of Suncook River

C. SIGNIFICANCE

16. ARCHITECTURAL IMPORTANCE/INTEGRITY: A well preserved and attractive late 19th century vernacular railroad station.
17. SITE INTEGRITY: An excellent reminder of the railroad era.
18. HISTORIC ASSOCIATIONS: Built to serve Barnstead Parade when Suncook Valley R.R. extended to Barnstead in 1889, in use until service abandoned in 1943.
- REFERENCES: interview, Nolan and Naomi Avery  
John C. Hutchins ed. The Blueberry Express
- MAP DATA 1892 atlas

HISTORIC RESOURCE INVENTORY  
Lakes Region Planning Commission  
Meredith, New Hampshire

TOWN: Barnstead COUNTY: Belknap

SURVEY NUMBER: 14

USGS QUAD: Gilmanton

COMMON NAME: Oscar Foss Memorial Library FUNCTIONAL TYPE: library/town offices

HISTORIC NAME: Oscar Foss Memorial Build. PRESENT USE: library

LOCATION: Route 126, Center Barnstead

ARCHITECT/BUILDER: William M. Butterfield

OWNER: Town of Barnstead

CONDITION: Exc.    Good x Fair    Poor    Ruins   

ADDRESS: Center Barnstead 03225

INTEGRITY: Original Site x Moved     
Date   

MAP & PARCEL NO: map 20, lot 4

Major Alterations & Date:

DATE: 1916-1917

old steps replaced by present

SOURCE: contemporary newspapers

steps & landing-1979

STYLE: Classical

rear vestibule- 1981-82

LEVEL/SIGNIFICANCE: Natl.    State x Local   

BOUNDARY AND ACREAGE DESCRIPTION: bounded on northeast by Route 126, on northwest  
by R. Kenneth Collins, on southeast and southwest by William & Marilyn  
Stevens .17 acre

PHOTO:



MAP:

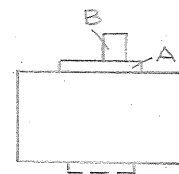

ROUTE 126

Indicate North  
in Circle:



COMMENTS: Builder- Leon F. Batchelder of Suncook. Construction began 2nd  
week of May, 1916. Dedicated Oct.27, 1917. On National Register of Historic

SURVEYOR: David Ruell

DATE: 1986

Places.

PHOTOGRAPHER: David Ruell

A. ARCHITECTURAL DESCRIPTION

1. STYLE: Classical BUILDING TYPE: library
2. # STORIES: 1 DIMENSIONS: 28 x 46 BAYS: 3 x 2 FORM: rectangular plan
3. FOUNDATION: granite block w/watertable 4. STRUCTURE: brick
5. WALLS: Sheathing brick, common bond, flemish variation  
Ornamentation: \_\_\_\_\_
6. ROOF: Type hip, with small gable over pedimented entry  
Sheathing slate  
Dormers/Cupolas \_\_\_\_\_ Details skylight, knobs, acroterions
7. CHIMNEYS: # 2 Location center, NW, SE ends Materials brick w/granite found.
8. EAVES TREATMENT: Lateral wooden box cornice with mouldings, modillions, frieze  
Gable End same box cornice, pedimented, w/ cartouche & foliage in tympanum
9. WINDOWS: Placement symmetrical Shape rectangular Sash 24/1  
Surrounds granite sills, flat granite arch w/keystone, radiating end blocks
10. ENTRIES-MAIN: Location center, NE (street) facade Door glass w/wooden frame  
Surround: Flanked two-thirds sidelights Topped transom window  
Framed wide, shallow recessed entry, two Corinthian columns, pedimented  
entablature with end brackets, granite quoins, \_\_\_\_\_
11. PORCHES/HOODS: # 1 Style/Roof Type landing  
Location(s) main entry, NE Supports concrete platform  
Other Features concrete steps, wrought iron railings
12. BAY WINDOWS/TOWERS: # \_\_\_\_\_ Location \_\_\_\_\_ Stories \_\_\_\_\_ Shape \_\_\_\_\_  
Description \_\_\_\_\_
13. ELLS/WINGS: # 2 <sup>letter</sup><sub>on map</sub> Stories A 1 B 1 C D Bays A --- B 1 x - C D  
Description(s) A-shallow rear projection, same brick walls, granite  
foundation, similar cornice, as main block, B- rear vestibule, vinyl  
"clapboards", "cornerboards", close eaves & verges, gable roof

B. SITE DESCRIPTION/SURROUNDING ENVIRONMENT

14. RELATED STRUCTURES: # \_\_\_\_\_ Type \_\_\_\_\_  
Description \_\_\_\_\_
15. LANDSCAPE FEATURES: Built Veteran's Memorial, metal pipe boundary fence  
Natural lawn with trees and shrubs

C. SIGNIFICANCE

16. ARCHITECTURAL IMPORTANCE/INTEGRITY: A good example of the Classical style,  
one of the Region's best small public library buildings.
17. SITE INTEGRITY: A landmark in Center Barnstead.
18. HISTORIC ASSOCIATIONS: Gift of Sarah U. Foss in memory of her husband.  
Housed town offices from 1917 to 1979.

REFERENCES: Oscar Foss Memorial Library National Register nomination

MAP DATA \_\_\_\_\_



Lakes Region Planning Commission  
Meredith, New Hampshire

TOWN: Barnstead COUNTY: Belknap

SURVEY NUMBER: 15

USGS QUAD: Gilmanton

COMMON NAME: St. Paul's Catholic Church FUNCTIONAL TYPE: church

HISTORIC NAME: St. Paul's Church PRESENT USE: church

LOCATION: Maple Street, Center Barnstead ARCHITECT/BUILDER: Andrew Daudelin

OWNER: St. Paul's Catholic Church      CONDITION: Exc.   Good ☒ Fair   Poor   Ruins

ADDRESS: Center Barnstead, N.H. 03225 INTEGRITY: Original Site Moved x

MAP & PARCEL NO: map 21, lot 6

Major Alterations & Date:

DATE: early 1930's

**SOURCE:** Bailey, A Guide to...Northwood

STYLE: vernacular Italianate LEVEL/SIGNIFICANCE: Natl. State Localx

BOUNDARY AND ACREAGE DESCRIPTION: bounded on east by Maple Street, on northwest  
by Route 28, on south and west by William and Candace Gosse .46 acre

PHOTO:



MAP:

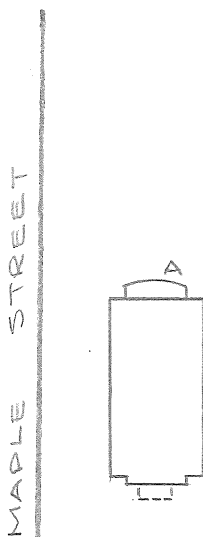

Indicate North  
in Circle:



COMMENTS: \_\_\_\_\_

SURVEYOR: David Ruell DATE: 1986

PHOTOGRAPHER: David Ruell

A. ARCHITECTURAL DESCRIPTION

1. STYLE: vernacular Italianate BUILDING TYPE: church
2. # STORIES: 1 DIMENSIONS: 30 x 58 BAYS: 1 x 6 FORM: rectangle with pavilion
3. FOUNDATION: concrete block 4. STRUCTURE: wooden frame
5. WALLS: Sheathing wooden shingles  
Ornamentation cornerboards
6. ROOF: Type gable  
Sheathing asphalt shingles  
Dormers/Cupolas \_\_\_\_\_ Details crosses at ridge ends
7. CHIMNEYS: # 1 Location exterior, S Materials brick
8. EAVES TREATMENT: Lateral cornice with mouldings, sloping soffit & frieze  
Gable End close verges
9. WINDOWS: Placement symmetrical Shape semicircular arch Sash stained glass  
Surrounds plain arched frames (N gable- round window)
10. ENTRIES-MAIN: Location center, N gable end Door large 6 panel  
Surround: Flanked plain frame Topped plain lintel  
Framed in arched recessed entry, shared with porch, shingled walls  
OTHERS: # 2 Location towards rear, E & W sides Surrounds plain frames
11. PORCHES/HOODS: # 1/2 Style/Roof Type gable roofed entry porch/ gabled hoods  
Location(s) main entry, N/side entries Supports shingled walls/simple braces  
Other Features semicircular arched entry, segmental arched side openings, close moulded eaves & verges, shingled inner walls, beaded board arched  
Description ceiling/ exposed rafters, close moulded eaves & verges, shelter board steps & landings with simple railings
13. ELLS/WINGS: # 1 <sup>letter</sup> on map Stories A 1 B C D D Bays A 1x-B C C D D  
Description(s) shallow apse with bowed south wall, shingled walls, cornerboards, simple box cornice, hipped roof, one high semicircular arched stained glass window

B. SITE DESCRIPTION/SURROUNDING ENVIRONMENT

14. RELATED STRUCTURES: # \_\_\_\_\_ Type \_\_\_\_\_  
Description \_\_\_\_\_
15. LANDSCAPE FEATURES: Built parking lot around church, church sign  
Natural lawn to north

C. SIGNIFICANCE

16. ARCHITECTURAL IMPORTANCE/INTEGRITY: A simple but attractive chapel, a shingled version of the Italianate Classical churches popular in early 20th century.
17. SITE INTEGRITY: Marks the north end of Center Barnstead village.
18. HISTORIC ASSOCIATIONS: Built as Catholic chapel in East Northwood. After new Northwood church built, cut in half and trucked to Barnstead.
- REFERENCES: Joann W. Bailey A Guide to the History and Old Dwelling Places of Northwood, N.H.

MAP DATA interviews, Howard Rath, Helen Merrill

HISTORIC RESOURCE INVENTORY  
Lakes Region Planning Commission  
Meredith, New Hampshire

TOWN: Barnstead COUNTY: Felknap

SURVEY NUMBER: 16

COMMON NAME: \_\_\_\_\_

HISTORIC NAME: South Barnstead Schoolhouse PRESENT USE: vacant

LOCATION: Route 126, South Barnstead ARCHITECT/BUILDER: \_\_\_\_\_

OWNER: Concord Pathologist Prof. Assoc. CONDITION: Exc. Good ☒ Fair Poor Ruins

ADDRESS: Retirement Trust Fund INTEGRITY: Original Site   x   Moved \_\_\_\_\_

Canterbury Rd., Chichester, N.H. 03263 Date \_\_\_\_\_

MAP & PARCEL NO: map 8 lot 55

DATE: mid 19th century

SOURCE: architectural style

STYLE: vernacular

Major Alterations & Date:

two entries replaced by one;

1914- bell and belfry added

1922- "remodeled"

LEVEL/SIGNIFICANCE: Natl.    State    Local   x  

BOUNDARY AND ACREAGE DESCRIPTION: Bounded on northeast by Route 126,

on northwest, southwest and southeast by Harold Smith .25 acre

PHOTO:



MAP:



ROUTE 126

Indicate North  
in Circle:



COMMENTS: \_\_\_\_\_

SURVEYOR: David Ruell DATE: 1986

PHOTOGRAPHER: David Ruell

A. ARCHITECTURAL DESCRIPTION

1. STYLE: vernacular BUILDING TYPE: schoolhouse
2. # STORIES: 1 DIMENSIONS: 26 x 34 BAYS: 1 x asym FORM: rectangular
3. FOUNDATION: cut granite block 4. STRUCTURE: wooden frame plan
5. WALLS: Sheathing clapboards  
Ornamentation sillboards, corner pilasters (rear-cornerboards)
6. ROOF: Type gable  
Sheathing asphalt shingles  
Dormers/Cupolas belfry (which see) Details ventilators
7. CHIMNEYS: # 1 Location ridge, SW end Materials brick
8. EAVES TREATMENT: Lateral box cornice with mouldings and deep frieze  
Gable End box cornice with mouldings, deep frieze & returns (rear-close  
verges
9. WINDOWS: Placement regular Shape rectangular Sash 6/6  
Surrounds plain frames
10. ENTRIES-MAIN: Location center, NE (street) gable end Door paneled w/ window  
Surround: Flanked plain trim Topped plain lintel  
Framed granite step  
OTHERS: #      Location                      Surrounds
11. PORCHES/HOODS: #      Style/Roof Type                       
Location(s)                      Supports                       
Other Features
12. BAY WINDOWS/TOWERS: # 1 Location ridge, NE end Stories 1 Shape square  
Description belfry; base-clapboards, cornerboards, shallow cornice; open  
belfry-ornate cornerposts, shaped openings, box cornice; 2 tier pyramidal
13. ELLS/WINGS: # 1 <sup>letter</sup> on map      Stories A 1 B C D Bays A 1 x 1 B C D roof       
Description(s) shed- clapboards, cornerboards, cornice with mouldings,  
sloping soffit and frieze, gable roof, plain frames, double board  
door in SE facade

B. SITE DESCRIPTION/SURROUNDING ENVIRONMENT

14. RELATED STRUCTURES: #      Type                       
Description
15. LANDSCAPE FEATURES: Built                       
Natural lawn, apple tree

C. SIGNIFICANCE

16. ARCHITECTURAL IMPORTANCE/INTEGRITY: An attractive 19th century vernacular  
schoolhouse, embellished with an ornate Victorian belfry.
17. SITE INTEGRITY: A landmark in South Barnstead.
18. HISTORIC ASSOCIATIONS: Used as a one-room schoolhouse until the spring  
of 1944.
- REFERENCES: interviews, Mrs. Soriano, Ann Carr and Carolyn Johnson

MAP DATA 1859 county map ? 1892 atlas